26 916475 03/17/84
VIRGINIA STATE LIBRARY
SERIALS SECTION
RICHMOND VA 23219

VIRGINIA BEA & I SUN

Virginia Beach's Newspaper

56th year, No. 14, Virginia Beach, Va.
April 7, 1982

25¢

APR 1982

To Assist Social Services, Elderly, Battered Wives And General Community

Greater Plaza Ministerial Association Forming

By Greg Goldfarb
Sun Editor

The City of Virginia Beach has 98 churches on its public service announcement mailing list. The city's public information office compiled its list from the local telephone book's yellow pages, absent any other organized directory of Virginia Beach churches or ministers from which to draw.

Neither does the Virginia Beach Visitor's Bureau have a complete tabulation of Virginia Beach temples or ministers. Tourists are referred to the local yellow pages for church locations and phone numbers.

A reference librarian at the Bayside Branch public library also reports that it doesn't offer patrons an inventory of Virginia Beach ministers or tabernacles.

In short, no one knows exactly how many active churches or ministers there are in Virginia Beach. And while it may be some time before city-wide figures are obtained, efforts are already underway in the Princess Anne Plaza section of the city, among others, to identify all churches and ministers in that locality, with hopes of unifying area churches, forming a new ministerial association, and better serving the Virginia Beach community.

"For lack of a better name, we call it the Greater Plaza Area Ministerial Association," said The Reverend Samuel Austin, pastor, Bow Creek Presbyterian Church located at Rosemont Road and South Plaza Trail.

Austin, a three and one-half year Bow Creek pastor and Virginia Beach resident, is spearheading the move to form the Plaza Ministerial Association. Last year he mailed about 16 letters to different clergy in the greater Plaza area, including Green Run, Windsor Woods, Birchwood, Thalia, and Hilltop, inviting the ministers, of different religious denominations, to a group meeting held back in January. Meetings continued in February and March with about eight or nine ministers in total attendance. The next one will held on Tuesday, April 20 at noon at Bow Creek Presbyterian Church.

Austin predicts it will take one or two years to get the Plaza Ministerial Association in full swing. In the meantime, work is continuing to bring the local Plaza religious groups together.

"There are already several good, ongoing church organizations in the Plaza area," Austin said. "We're not merely talking about meeting for cooperative worship services, but to work together, and be aware of community needs, be aware of agencies established to meet those needs, and determine the resources the Plaza churches can pull together to help meet those community needs."

Austin, who tells the story of not knowing one of his Brothers located just down the street from him, said there is a need for more interaction between local churches.

"I don't see a whole lot of initiative on the part of local church ministers to communicate and help serve the community," Austin said. "Different churches work with agencies like the Virginia Beach Department of Social Services. I think if the Plaza churches pulled together we could work more efficiently with the different social agencies, and in turn better serve the community."

Specifically, the proposed Greater Plaza Area Ministerial Association would seek to perpetuate the following:

•More interaction with Virginia Beach Social Services, even serving as a Plaza clearinghouse for food, clothes, and funds administered through Social Services to the community.

"We're not merely talking about cooperative worship services, but to work together, and be aware of community needs" - Austin

Austin

•Research the community need for a "Leisure House" for elderly Virginia Beach residents.

•Proceed on a fact-finding mission as to the need in Virginia Beach for a home for battered wives.

•Sharing of ideas from one church to another, in terms of worship services, community projects and fund raisers.

At this early stage in the Plaza Ministerial Association's development, Austin prefers a satellite concept for the association as opposed to a city-wide attempt.

"Right now I feel the best approach would not be to develop a city-wide ministerial association," Austin said, "but rather shoot for a satellite concept. To best serve the Virginia Beach citizens with the resources we have, we need to limit ourselves to some degree."

The Ministerial Association would be apolitical. "I'm not afraid of politics," Austin notes, "but people in the church are not overly ready for that type of involvement by the church."

The Plaza Association should "serve as a public arena for the betterment of working relationships between Plaza churches and the Virginia Beach community," Austin said.

Churches, and neighborhoods that have thus far expressed interest in the Plaza Ministerial Association, with a combined total number of 3,000 communicates, include Emmanuel Lutheran Church, Birchwood; Thalia Trinity Presbyterian Church, Thalia; Open Door Chapel, Plaza; Princess Anne Plaza United Methodist Church, Plaza; Princess Anne Baptist Church, Windsor Woods; Bow Creek Presbyterian Church, Windsor Woods; St. Francis Episcopal Church, Windsor Woods; Scott Memorial United Methodist, Hilltop; and Thalia Methodist Church, Thalia.

The Virginia Beach Department of Social Services reports it already works with ministerial groups in Bayside, Kempsville, and the oceanfront areas of Virginia Beach. Included in the relationship between the church groups and Social Services are food banks and money books.

Elaine Stephens, social work supervisor, Virignia Beach Department of Social Services, said the city department works actively with approximately 50 Virginia Beach churches. The churches are broken down into zip code areas, and each church receives a "duty week" in which the church assists social workers. But, says Stephens, Social Services always need more contributing churches.

"We like the idea of any ministerial association working with us," she said.

McKown Ag Man Of Year

By Bill Henry,
Sun Correspondent

Paul McKown, area sales manager for DeKalb Agresearch, has been named the "Agriculture Man of the Year" for 1981 by the Virginia Beach Chamber of Commerce.

McKown, active in agiculture in Virginia and North Carolina and a professional agriculturalist for 47 years, was recently honored by the Chamber at a special dinner meeting held at the Cavalier Yacht and Golf Club.

Called "a great American and real friend of agriculture," by master of ceremonies, E. R. Cockrell, McKown is the sixteenth recipient of the award since the "Agriculture Man of the Year" program started in 1966.

Over 140 people watched as Chamber President Robert W. Berry, Jr. presented McKown with a plaque honoring him for his contributions to the agriculture and business community of Virginia Beach. Mayor Henry McCoy was also on hand to present McKown with a proclamation naming him

McKown

Virginia Beach Agriculture Man Of The Year

the 1981 Agriculture Man of the Year in Virginia Beach.

McKown is on the State Certified Seed Commission, is past president of the Virginia Seedsman Association, was a chartering committeeman for the Virginia Corn Grower's Association, and is a member of the Virginia Soil Fertility Association and the Virginia Crop Improvement Association.

McKown and his wife, Betty, reside on Witchduck Road in Virginia Beach.

Public Budget Hearing

The Virginia Beach City Council will conduct a public hearing on the city's proposed 1982/83 operating budget on Monday, April 26 at 7 p.m. in the City Hall building, Virginia Beach Municipal Center.

Complete copies of the proposed budget are available at each branch of the Virginia Beach public libraries, the public information office [Municipal Center], the finance departmeut [Municipal Center] and the city clerk's office [Municipal Center].

A digest of the proposed budget is available by calling the public information office at 427-4111.

Sunrise Service

The public is invited to Easter sunrise services at Fort Story on Easter Sunday April 11, at 5:41 a.m. In the event of inclimate weather, the service will be held at the First Presbyterian Church, 36th and Pacific, Virginia Beach, Virginia at 6 a.m.

Lee Cahill's City Council Report

VEC Reopens April 15

The Virginia Employment Commission (VEC) will return to Virginia Beach on April 15.

The office will be located at the Lynnhaven Convenience Shopping Center on Virginia Beach Boulevard near Beach Ford and RK Chevrolet.

The VEC pulled out of the Beach and other Tidewater communities when federal funds were withdrawn. Some of the funds have been restored making it possible to open an office in the Beach. Under the new arrangement, however, the city will have to pick up the tab for the office space and utilities. The VEC will furnish the personnel, both employment and unemployment, and telephone and other expenses. Interim City Manager Giles Dodd said that the 2000 square feet of office space being rented by the city will cost approximately $13,000 a year.

City Records Filmed

Virginia Beach City Council records will be microfilmed and stored for posterity.

The state will foot the bill, according to State Archivist Louis H. Manarin, saving the city space and the cost of purchasing additional filing cabinets for increasing numbers of records. In the future the city will have to purchase one or more microfilm readers and printers for approximately $5,000.

City Council Monday afternoon authorized City Clerk Ruth H. Smith to make the necessary arrangements.

Volunteer Benefits

An ordinance approved by Virginia Beach City Council Monday afternoon makes it possible for volunteer fire and rescue squad personnel to continue to receive benefits under the Virginia Line of Duty Act. A change in state legislation made it necessary to change the city's ordinance. All the volunteer fire departments and rescue squads are included in the ordinance as well as auxiliary police and three non-chartered but city-recognized volunteer fire departments.

Loop Bikeway Project

The Oceanfront Loop Bikeway project is ready to bid. The State Department of Highways and Transportation will improve existing bike paths and construct new paths in the oceanfront area with a $56,250 state grant and $33,750 from the city.

City Council Monday afternoon accepted the grant and made the necessary appropriations.

12-Foot Fence Saga

The saga of the 12-foot fence continues.

In the last episode, Virginia Beach City Councilman Dr. Clarence A. Holland asked for a reconsideration of an ordinance which permits 12-foot fences, but no closer than five feet from the lot line.

Council approved the ordinance on Feb. 1 with the blessings of the Planning Commission so that owners of tennis courts could have higher fences to contain their lobs. Holland approved the ordinance, too.

Then he learned there were people who didn't take kindly to 12-foot fences in their neighborhood. They wanted the old ordinance back. That one limited fences to eight feet within the setback. One speaker envisioned a neighborhood yard-to-yard tennis courts with 12-foot fences divided by a ten-foot strip (five feet on each side) of unreachable grass.

Monday afternoon, Alison Maynard, president of the Baylake Pines Civic League, asked Council to refer the matter back to the Planning Commission. If fences are increased from eight feet to 12 feet for tennis courts, it would be "an encroachment, a piecemeal erosion of the setback buffer." He said he wanted the old ordinance restored.

Holland accommodated, moved to refer the matter back to the Planning Commission with the direction to re-evaluate the original recommendations, the original ordinance and any new proposals which they may see fit.

Councilman Reid Ervin suggested adding tennis courts to the considerations.

Councilwoman Barbara Henley said that perhaps some thought should be given on what size lot a tennis court would be permitted.

Does that mean, Vice Mayor Harold Heischober asked, that people in R-1 would be allowed to have tennis courts but not those in R-5 (a more intense zoning)?

Council approved Holland's motion by a vote of 8-1 with Councilman W. H. Kitchin III dissenting. Councilman Patrick L. Standing and Dr. E. T. Buchanan were absent.

Williams Gets Contract

E. V. Williams Company has been awarded the contract for the Cedar Hill Canal, Phase I, for $138,269.14, the low bid of eight. The bid compares with the engineer's estimate of $205,000.

The project consists of regrading, redigging and reshaping the Cedar Hill Canal from Centerville Turnpike to approximately 1,700 feet north of Indian River Road (Westward Drive).

Historical Appointees

Joseph B. Withers Jr. and Mary Ann Nixon have been appointed by Virginia Beach City Council to two-year terms on the Historical Review Board.

Water And Sewer

Virginia Beach City Council Monday afternoon deferred for one week a consideration of a resolution setting forth the city's policy regarding extension of the water and sewer systems into areas developed prior to their availability.

At an informal session of Council Councilwoman Meyera Oberndorf said that one of the problems addressed should be areas where three or four homes have no water or sewer although they are in the midst of an area where services are available.

Councilman Reid Ervin also expressed a citizen's concern that only half of the residents may be hooked up to utilities on some streets so that a few are paying now for services while the others are holding off as long as they can.

The proposed resolution states that the city's policy is to evaluate the possible extension of public water and sewer service into unserved areas whenever any of the health department or other appropriate public agency determines that a real or potential health or safety hazard exists or when the property owners request the city service.

Day Care Program

A day care program will be substituted for an in-patient alcohol rehabilitation program by Virginia Beach as a result of federal cutbacks.

Alcohol rehabilitation beds were lost by the closure of the U.S. Public Health Hospital and the cutback in services at Eastern State Hospital. As a result the city's Substance Abuse Program is implementing a day program.

Council accepted a $10,000 grant from the State Department of Mental Health and Mental Retardation to pay for a van which will be used to transport patients for day care. Another $2,000 needed for the purchase is available by reallocating existing appropriations.

McDonnell's Property

Virginia Beach City Council made way for the development of Beach Borough property owned by Jerry F. McDonnell by approving the closure Monday afternoon of paper streets containing a total of 1.399 acres.

The vote was 6-3 with Councilwomen Barbara Henley and Meyera Oberndorf and Councilman W. H. Kitchin III dissenting. Councilmen Patrick L. Standing and Dr. E. T. Buchanan were absent.

An earlier plan of McDonnell's to develop a theme park in the area was thwarted when Council refused to sell or lease the nearby city-owned old incinerator site.

The closures include the 29th Street 60-foot right of way, the 28th Street right of way, and two 20-foot unnamed lanes between 28th and 29th Streets. The property is zoned B-4 Resort Commercial District.

Attorney Grover Wright, representing McDonnell pointed out that the viewers determined that the closure would not result in an inconvenience for the city. The Planning Commission, however, had voted 5-4 against closing the streets. He said the denial was recommended on the basis of a "vague opinion" that the property could be used as streets.

He said the stagnant areas would be turned into tax producing property.

Kitchin refuted Wright's claim that the most of the property was under water.

Nancy Parker, president of the Old Beach Civic League, opposing the closures, said Mcdonnell has come up with four different proposals in the past year and a half. She said that he had already removed 58 parking spaces in the area by building a pool in connection with a water slide.

She said the traffic would burden the area.

Councilman Reid Ervin said that Council had to look at the application like any other street closure. If Council denied the petition, "what chance would Council have of sustaining its position in court?" he asked. "If his name were John Jones, he may not have the opposition," he added.

He said, he would vote against the application if he were given legal reasons.

Ed Barco said the closures were not in the best interests of the area. He said McDonnell intends to fill in the property because he has applied for permission to the U.S. Corps of Engineers. He said that neighbors would be denied access to their property. He said that if the incinerator site is developed the city would need the right of way for access.

Councilman John A. Baum said that the Corps of Engineers would have to make the decision about whether the land could be filled, and that the city says no need for the streets.

Barco said the citizens see a need for the streets.

Wright said McDonnell has no intention to destroy the marsh and would improve it ecologically.

Restaurant Asso. Meets

All Virginia Beach restaurant owners, managers, and food service companies are invited to attend the Virginia Beach Restaurant Association meeting on Monday, April 19 in CK's at Hilltop at 7 p.m.

Chief Charles Wall of the Virginia Beach Police Department will be the guest speaker.

Call 499-5609 for more information.

Arts Center's Member's Show

5 Out Of 7 Winners From Beach

By Greg Goldfarb
Sun Editor

Five of the seven winners in the recently held 30th Annual Virginia Beach Arts Center's Member's Show are from Virginia Beach.

Beach winners and their art medium are: Bonnie Whitworth, watercolors; Suzanne Stevens, pastes; Dee Helsop-Proescher, graphite and watercolor; Carolyn Newbill, pencil; and Lynne Sward, fiber.

The Virginia Beach Arts Center (VBAC) has approximately 1,200 members, 75% of which are Virginia Beach residents. In this closed, members only art show held this year in the Virginia Beach Pavilion, 175 arts center members brandished their works and competed for awards. Nine out of every 10 of the exhibitors were from Virginia Beach.

Art show exhibitors could only enter original hand crafted work no more than one year old, according to VCAC administrator Willia Jo Dortch.

"This is the one chance for members to have an entire art show of their own," Dortch said. "All the artists must do to exhibit in the show is be a member of the Virginia Beach Arts Center."

All award winning 1982 members' show art pieces will be collectively displayed in the Virginia Beach Arts Center, located at 1711 Arctic Avenue, in June.

Approximately 3,000 to 4,000 people viewed the two-day show.

The highest award in the show, the mayor's award, went to Skippy Anderson of Richmond. He received an engraved plaque for his watercolor.

Ed Carson of Norfolk won an award of excellence for a pencil work.

Lynnhaven Parish Junior Member

Herward Selected Outstanding

Mrs. James Dennis Herward, a member of the Lynnhaven Parish Chapter in Virginia Beach, has been selected Virginia's Outstanding Junior Member. The announcement was made recently at the youth awards breakfast of the 86th state conference of the Virginia Daughters of the American Revolution at the Omni Hotel in in Norfolk.

Mrs. Richard Denny Shelby, president general, NSDAR, presented to Mrs. Herward a personally engraved state outstanding junior member pin in gold and blue enamel. Mrs. Shelby was selected as Outstanding Junior in Mississippi the first year the contest was started.

State junior membership chairman, Mrs. John M. Jacobson of Burke, said contestants, who are between the ages of 18 and 35, are judged for their contributions to "God, Home and Country," the DAR motto, based on their DAR and community activities. Mrs. Jacobson also announced that 107 new junior members were accepted this year in Virginia, bringing the state total of junior members to 831, approximately a tenth of the state membership.

The winner of the contest, Mrs. Herward, is a homemaker, community volunteer, and a full time student at Tidewater Community College. She is married to James Dennis Herward, a Division Officer Desert Cove ACU 2, United States Navy. They, and their two children; Bryan 9, and Megan 6, live in Virginia Beach.

Hannah Hollister Loeffler Herward is majoring in Gerontology at Tidewater Community College where she is a member of Phi Theta Kappa, Honor Society of Junior Colleges. She received Senior Volunteer Recognition for 300 hours as a volunteer educator in Comprehensive Substance Abuse, and received the Outstanding Young Women of America award in 1980.

In the DAR she has served as a page at state and national meetings; is District I chairman of DAR schools; has chaired chapter committees in National Defense, program, yearbook, American History, and American Heritage; and presently serves as Vice Regent of her chapter.

She has served her community as a volunteer for Family Education of Tidewater, veterans hospital aide and military clinic aide for the American Red Cross, and religious education teacher at the Parish of the Holy Spirit. At present she is a drug education volunteer for Comprehensive Substance Abuse; and Meals on Wheels coordinator, Eucharistic Minister, coordinator of the Senior Citizen Club, and a volunteer with Ministry to the Aged at the Parish of the Holy Spirit. She is also Webelos Cub Scout Leader for Den 3, Pack 488, in Virginia Beach.

Ocean Park Women Win Awards, Meet

The Ocean Park Women's Club recently won five first place awards at the Tidewater District meeting held at the Ocean Front Cavalier.

Awards were for: public relations, membership, education, leadership and conservation.

The chairmen of these units will be recognized at the next regular meeting of the club to be held at the Ocean Park Fire Department club room on Wednesday, April 14. This meeting will be devoted mainly to club business. Any surplus money will be allocated and plans made for the coming year.

The meeting will convene at 11 a.m. with luncheon to be served at 12:15.

Call 464-1543 for more information.

DAR Women Meet, Donate Baked Goods

The Lynnhaven Parish Chapter, National Society Daughters of the American Revolution will meet on Saturday, April 10, at 10 a.m. at the home of Mrs. Harvey Williams, 637 East Lynn Shores Circle.

Miss Carolyn Williams, co-hostess, will present a slide program with narration on the DAR Insignia. The original insignis pin was designed and the design patented in 1891. The spinning wheel used as the model for the original design for the insignia is now located in the DAR Museum. Other pins and badges have been added through the years.

Mrs. Joseph L. Brand, chapter regent, will report on the recent Virginia State DAR Conference held at the Omni Hotel in Norfolk. At the conference, Mrs. James D. Herward, the chapter's candidate, was named the Outstanding Junior DAR member in the state of Virginia and will be recognized at the NSDAR Continental Congress to be held this month in Washington, D.C.

Chapter members are reminded to bring baked goods to be taken to the Veteran's Hospital in Hampton by Mrs. R. K. Mitchell, chairman Veteran-Patient Committee. Providing Easter treats for the patients has become an annual tradition of the chapter.

Sun Classifieds Worked Well For Mumma

"I am very staisfied with the results I get from the Sun/Post Classfieds," said John Mumma. "I have always gotten good results.

TUTORING IN ELEMENTARY MATH by certified teacher in the Great Bridge area. Call XXX-XXXX after 3:30 for further information.

"I feel like this is the time of year that tutoring is needed. The Virginia Beach Sun and The Chesapeake Post are more localized and personal," he continued. "I wanted to stay in my general area because I wanted the students to come to me. That's why I advertised with my community paper. It's less expensive than other papers to run my ad and the results are fantastic. It has paid off very well."

To place your classified ad in The Virginia Beach Sun and The Chesapeake Post call Leanne at 486-3430. A one-week ad in both The Virginia Beach Sun and The Chesapeake Post costs only $4 for the first 20 words. Run the add for three weeks and the fourth is free.

Homebuyers School

A free homebuyers school will be held on Thursday April 8, from 7 to 9 p.m. at the Birdneck Office of Goodman Segar Hogan Residential Sales Corporation, 1072 Laskin Road, Suite 105. The public is invited.

The seminar is designed to help first time buyers as well as owners who are considering selling and purchasing a new home.

Presentations will be given by an attorney, a finance expert and a builder.

For more information and reservations, call 422-9700.

Virginia Beach Sun

USPS-660-140; Published Wednesdays,
138 Rosemont Road, Virginia Beach, Va., 23452
Phone (804) 486-3430

Hanes Byerly, Publisher
Greg Goldfarb, Editor

Within Tidewater Area
One Year - $7.00
Two Years - $12.00

All Other Areas
One Year - $9.00
Two Years - $15.00

Second Class Postage is Paid at Lynnhaven Station in Virginia Beach, Virginia

Princess Anne Beauty Queens

Recent winners in the Miss Princess Anne High School Beauty Pageant, back row, tied for third, left to right: Kellie Parsons, sophomore; and Debbie Williams, senior. Front row, left to right, Tina Thompson, senior, Miss Congeniality; Stacy Summers, senior, Miss Princess Anne; Christina Jarvis, senior, first runner-up. Not pictured, Laura Pendergrass, senior, second runner-up.

THE COST OF LONG DISTANCE GOES DOWN WITH THE SUN.

Long Distance. A bargain that gets better as the sun goes down.

The savings begin at 5 p.m., when you save 35% on calls until 11 p.m. Then, the rates go even lower. Calls made after 11 p.m. save you 60%! And on weekends you get reduced rates all day and all night.

So make your long distance dollar travel further by waiting for the sun to sink rates even lower. Check your phone book to find out how to save with night and weekend calling.

Continental Telephone

Long Distance.. the shortest distance between two people.

SUN CLASSIFIEDS AT A GLANCE

UNDER $100

JEEPS
PUPPIES
HIMALAYAN CATS
TOWELS
SEWING MACHINES
C B CABLE
TYPEWRITER
LIVING ROOM SET

$101 - $301

1977 DODGE COLT
CATS
AKITA PUPPIES
CHOW PUPPIES
REFRIGERATORS
LOVE SEAT
POLAROID LAND CAMERA
APARTMENTS
CHAIR
SIBERIAN HUSKIES

$301 - $500

APARTMENTS
DINING ROOM SET
VIDEO RECORDER

$501 - $1,000

1968 CADILLAC
1974 OPEL
1980 SUZUKI
DIAMOND RINGS
STEREO CABINET
PAINTINGS

$1,001 - $2,000

1977 CAMARO
1968 MGB
1976 CADILLAC

$2,001 - $3,000

1977 MONZA
1976 CAPRI
1965 MERCEDES
1978 SABARU
1969 JEEPSTER

$3,001 - $4,000

1977 DATSUN
1976 CADILLAC
1977 CAMARO
1980 CHEVET

$4,001 - $5,000

1980 FORD FAIRMONT
1979 CHRYSLER

$5,001 - $10,000

1978 BUICK
1980 ACCORD
1978 CADILLAC
1978 CADILLAC
1980 CAMARO
1974 CORVETTE

$10,000 and up

1981 MERCEDES
18' x 64' TRAILER
1981 MALIBU

PLUS MUCH MORE

CARE FOR THE ELDERLY
JOBS
CLOTHING
OFFICE SPACE
ANTIQUES
COINS
SEAFOOD
LANDSCAPING
STORAGE SPACE
BOOKKEEPING
WELL DRILLING
HOUSE CLEANING
CARPENTRY
CHILD CARE
MASONRY
EXTERMINATING
FIREPLACES
HOME IMPROVEMENTS
ADDITIONS
PIANO AND VOICE LESSONS
PAINTING
PROPERTY APPLY
REFRIGERATION
PIANO TUNING
SEAMSTRESS
PAPER HANGING
FREE SAND
HOUSE PLANS
HOME SITES
HUMMELS
TRADING CENTER
[illegible]
HAY
WALLPAPERING

For a complete listing of the Virginia Beach Sun Classifieds, see pages 17, 18, and 19.

Letters To The Editor

Joyner's Got The Right Idea

Editor:

As a resident of Virginia Beach, I can appreciate Larry Joyner's concern with the increased costs of city government which are occuring not only in the name of progress, but also because of the inflationary circle which is gripping all of us.

Mr. Joyner offers a solution in the form of trash compacting, recycling waste products for sale, and thereby increasing revenues for the city. He has proven it can work through his own experiences in the business community. This is not a revolutionary idea, but often the best and most feasible solutions are the simplest and most often overlooked. So often we heard our grandparents say, "use it up, wear it out, make do." His proposal is a logical extension of this adage.

Every candidate for City Council has an idea of what the city government needs to do; Larry Joyner is the only one with an idea for making the money to carry out these needs.

Helen Todd,
Virginia Beach

New Mast

Editor:

Congratulations on the Virginia Beach Sun's new masthead. It's beautiful, and really assures you that you are picking up Virginia Beach's newspaper.

Keep up the good work!

Thomas Anthony,
Virginia Beach

Good Job

Editor:

I've been reading The Sun now for years. I've watched it change from a full length newspaper to a tabloid. I saw the masthead change when it went to a tab, and now it has changed again. And I say, good job. The new front page is really appealing.

John Austin,
Virginia Beach

Will Clay Mail 'em?

Editor:

I must agree with James N. Garrett Jr., letter to the editor March 17, 1982.

We are losing a valuable asset with the departure of Mr. Sam Clay. I will miss reading his columns in your paper every week. Do you think he'd mail them to you?

Sandra A. Davis,
Virginia Beach

Letters Welcomed

The Virginia Beach Sun welcomes and encourages letters to the editor.

Letters should be handprinted or typewritten, double-spaced and must include your name, address, and phone number.

Mail letters to The Virginia Beach Sun, 138 Rosemont Road, Virginia Beach, VA., 23452.

Continental Telephone

Community Action

A recent photo of Giant Telephone at the Virginia Beach Pavilion's Home Home and Energy Show as sponsored by Continental Telephone of Virginia's Community Action Team.

A Steady Hand. . . For A Secure Future

LOUIS JONES
for
Virginia Beach
City Council

OFFICE PHONE: 464-6221 or 583-0177
Holloman-Brown Funeral Home
Bayside Chapel
1457 Independence Blvd.
Virginia Beach, Va., 23455

If You are Concerned about

WATER: Is a permanent water supply at a price you can afford and are willing to pay important to you?

SCHOOLS: Is quality education for your children and grandchildren important to you?

TAXES: Is controlling your residential real estate and personal property taxes by providing revenues from an expanded retail business and light industry tax base important to you?

PRIORITIES: Is establishing community priorities in Council and the City Council working as a body to achieve those priorities important to you?

VOTE FOR LOUIS JONES
City Council — May 4th Election

By Authority of: G. Martin Jones, Campaign Treasurer

Mt. Trashmore Service Canceled

Community Easter Sunrise Service At Bow Creek Presbyterian Church

A community Easter sunrise service will be held at the Bow Creek Presbyterian Church, on Sunday, April 11, at 6:30 a.m.

The service is jointly sponsored by the Plaza United Methodist, Princess Anne Baptist and Bow Creek Presbyterian Churches.

Leading the worship service will be: Reverend A. F. McClung, worship leader; Reverend Samuel D. Austin, scripture; and Reverend Melvin Hughes, sermon.

Special music will be provided by musicians from the School of Music at Little Creek under the leadership of Eric Bay. The National Anthem will be persented by members of the Bow Creek Chancel Choir, under the leadership of Lyn McCandlish, choir director.

The Service will be held on the South Lawn of the Bow Creek Church, weather permitting, or in the Church Sanctuary in the event of rain. Participants are asked to bring lawn chairs. Refreshments following the service will be provided by the women's groups of the three supporting churches.

The Sunrise Service at Mount Trashmore, formerly sponsored by Princess Anne Baptist Church has been canceled. The public is cordially invited to the Community Service at Bow Creek Church on the corner of Rosemont Road and Plaza Trail.

Plaza Ministerial Association Meets

The Plaza Ministerial Association will hold it's monthly meeting Tuesday, April 20 at 12 Noon at Bow Creek Presbyterian Church.

Serving as convener will be Reverend Samuel D. Austin. Reverend Clayton Crigger will present the program - "A presentation on the Leisure House of Adults."

All ministers in the greater Plaza Area are encouraged to attend.

Shannon Perry

Students Visit Elderly

Shannon Perry, a home economics student at Independence Junior High, models her homemade sun dress for the residents of Camelot Hall Nursing Home. Shannon and her fellow Future Homemakers of America students annually visit the nursing home as part of their FHA service project to model clothes they have made and serve food they have prepared. This year's fashion show was held recently at the nursing home, which is located near General Hospital of Virginia Beach.

Kim Freeman

Mayor's Stepdaughter Selected Runner-Up

Kim Freeman, the 16 year old stepdaughter of Virginia Beach Mayor J. Henry McCoy, Jr., has been selected as runner-up in the 1982 Miss Love's Baby Soft teen model contest. She was one of 4,000 entrants in the national contest.

Kim attends Kempsville High school where she is active in the drama department. She has played the violin for seven years, and enjoys all forms of dance. She is a graduate of Barbizon Schools modeling agency, and is an agency model.

The contest, in its fifth year, was judged by Eileen Ford of Ford Models in New York; the beauty editors of Teen and Seventeen Magazines; and Albert A. Marks, Jr., chairman of the executive committee of the Miss America Pageant.

Gates and Hooker

Students Thank Employers

Michele Gates, a cooperative office education student from Kempsville High School, presents a certificate of appreciation to her boss, Virginia Beach attorney John Hooker. Michele is one of 150 COE students who learn office trades by working in community businessess. The students held their annual appreciation night recently at Green Run High School.

Learn About Einstein In Beach Planetarium

The Virginia Beach City Public Schools Planetarium free program for April is "The Universe of Dr. Einstein."

Planetarium hours are: Sundays, 7 to 8 p.m., April 4, 18, and 25. Tuesdays, 7 to 8 p.m., April 6, 13, 20 and 27.

The Planetarium is accessible from the Route 44 toll road by taking the Lynnhaven Exit (Exit 5) to the Lynnhaven Parkway, and turning right at the first street - South Lynnhaven Road - to Plaza Junior High School, where the Planetarium is located.

The Planetarium seats 120 people. Telephone the main office of Plaza Junior High School at 486-1971 for reservations. Children under age 12 may be refused admission unless accompanied by a mature person.

Beach Baseball Action

Kellam, Kempsville On Top

By Ronnie Greene and Joey Carothers

As expected, Kellam and Kempsville have jumped one step ahead of the rest of the Beach District baseball teams.

A pre-season poll of the District's coaches had Kellam a unanimous first place choice and Kempsville a solid second.

The Knights doubleheader sweep at Faith Christian Saturday, 9-8 and 29-1, marked their seventh and eighth straight victories this year and thirteenth and fourteenth straight over two years.

Kellam has been winning games this year by simply outhitting their opponents.

Through the eight games they have scored 95 runs, for an average of almost 12 per game.

In contrast, last year Kellam was 8-8 while hitting under .200 as a team.

Senior shortstop **Donald Grigolite** and senior pitcher-third baseman **Eric Morrison**, and junior outfielder **Jim Jupena** have each hit one round tripper.

The 1981 Knight team went the entire season without a home run.

Others who have been hitting well are leftfielder **David Wells** and centerfielder **Jimmy Driscoll**.

Both senior outfielders were Honorable Mention All-Beach last year, and Wells was team MVP.

"We have been hitting the ball real well so far," said Kellam Coach **Wayne Sykes**, "and even though we haven't faced real tough pitching, the guys have been making good contact."

Along with the exceptional hitting has been solid pitching from Henry, who is 4-0. Junior **Todd Barnes** is 3-0, and both pitchers have completed two games.

Kempsville's 8-2 rout of First Colonial raised the Chiefs record to 4-0.

Pitcher **John Campbell** has led the way with a 2-0 record and has received support from senior centerfielder **Danny Grubb**, senior catcher **Matt Hudgins**, and junior shortstop-outfielder **D. J. Doster**.

Kempsville met Kellam on the Knights home field yesterday, and the winner of that game should claim the early honors as the top high school baseball team in the area.

Tennis update

Cox boasts some of the more talented tennis players in the area.

Greg Goodall is undefeated at the number one seed for the Falcons, and appears to be the top player in the Beach.

Kellam transfer **Paul Kinley** has also done well and is undefeated as Goodall's doubles partner.

"He (Kinley) can be pretty awesome," said Cox Coach **Leon Hoots**.

Kempsville jumped to a 3-0 start in the District, but dropped to a tie with First Colonial when they were upset by Green Run last Friday.

Singles winners for the Stallions were **Greg Smith**, **Rick Woytych**, **Brian Morgan**, and **John Dean**. Smith and Woytych teamed to win in doubles.

Smith and Morgan are just sophomores.

As Green Run Coach **Glenn LaFerriere** said, "We'll suprise some people this year."

Kellam is 2-2 and off to their best start in a number of years.

Standouts for the Knights thus far are number two seed **Mike Hanley** (3-1), and number four seed **Roger Burnham** (3-1).

In doubles for the Knights, the number two seed team of Burnham and Scott Willett are 3-1.

Beacher's Warned Of Winnebagos

The Virginia Beach Division of Consumer Protection has been recently notified by the Department of Transportation of a voluntary recall of 1,783 motor homes manufactured by Winnebago Industries, Inc.

The motor homes involved are 963 Winnebago Chieftains (Model WCN-29RT) and 820 Itasca Sunflyers (Model ICN29RT). In these models the sealer surrounding the fuel filter pipe shround may not remain pliable and when refueling occurs, gas vapors may enter the coach interior, creating a potential fire hazard.

Winnebago advises owners of these models to contact their local dealer to correct this defect free of charge. If the owner has difficulty in getting the dealer to correct the problem, the consumer should contact Winnebago Industries' Recall Coordinator at (515) 582-3535.

College Park Afternoon Recreation

Louder Named "Best All Around"

Eleven year old Bobby Louder, Jr., has been selected as "Best All Around" for his participation in College Park Elementary School's "Afternoon Recreation Program."

The program is directed by the youth activities unit of the Virginia Beach Department of Parks and Recreation, and is designed to assist working mothers. It runs daily from 3:15 to 5 p.m.

Instructional and recreational activities in which the children participate and compete include darts, bumper pool, jump rope, basketball, and carom, a billiards-like game.

Bobby, the son of Leanne Gourley, a 30 month Virginia Beach resident, recently won first, second, and third place honors in Carom. He also has a perfect attendance record for his last two years in the program.

Bobby was surprised at being selected as "Best All Around." "I was surprised because it was me selected," he said.

Bobby's immediate plans are to win more afterschool competitive events.

Bobby is one of 22 College Park Elementary students to be honored at a "Best All Around Awards Night" to be held on Sunday, May 4 at the Virginia Beach Recreation Center, Bow Creek, located at 3427 Clubhouse Road.

Bobby, a fifth grader, has one brother, Bryan, aged seven, a second grader also attending College Park Elementary.

Bobby Louder

College Park Elementary's "Best All Around"

Virginia Beach YMCA Sets Tennis Competition

The Virginia Beach Y.M.C.A. located in the United Way Family Center, (next to Mt. Trashmore), has announced the formation of Tennis Ladder Competition for men and women on A, B and C levels.

The Tennis Ladder is open to Y.M.C.A. members. In addition the Y.M.C.A. provides adult and youth tennis lessons for members and non-members. For more information about tennis or Y.M.C.A. membership and family programs call 499-2311.

Shark Tourney Set

The Lynnhaven Yacht Club will sponsor its 7th Annual Shark Tournament this year on June 19 and 20.

The tournament will be held at the Lynnhaven "Boatel" Dry Storage Marina, Virginia Beach. The entry fee is $15 per angler entry and all species of sharks 100 lbs. or more may qualify for trophies and prize money. First place will receive 40% of all entry fees; 2nd place, 30% and 3rd place, 20%.

Entry forms may be obtained by addressing inquiries to Lynnhaven Yacht Club, P. O. Box 5005, Virginia Beach, Va., or at the Captain's meeting at the Boatel on June 18, at 8 p.m.

Call 481-5358 for more information.

Free New Games Festival At Kempsville Center

On Sunday, April 25, the Virginia Beach Department of Parks and Recreation and the New Games Foundation will sponsor a "New Games Festival."

The festival will be held at the Virginia Beach Recreation Center - Kempsville from 2 to 4 p.m., rain or shine.

The "New Games Festival" are family style games open to families, groups or any individual's who want to compete in refereed games. There is no admission fee. For further information contact the Virginia Beach Department of Parks and Recreation at 467-4884.

Virginia Beach Home And Gardening

Beach Expert Advises

Be Sure Coupons Are Worth The Trouble

Sun Flower

By Virginia Beach Extension Agent Doris Trant

Coupons, refunds, "2 for 1's, cents off" and "freebies" can be used by Virginia Beach residents to beat the high cost of food and household bills, according to the marketing and research company, A. C. Nielsen, which has a major clearing house for coupons. Ninety billion coupons were issued in 1980. That is five times more than in 1970.

But one needs to avoid getting caught in the coupon craze and buy items that are not needed, used or cost more than similar products. Remember, the coupon is a method of advertising and merchandising technique to promote the product. Products which are mostly brand name convenience or nonessential food items.

The temptation to use these coupons is great, but if the supermarket's over all prices are high, consumers may spend more, even with coupons than they would elsewhere. The coupons may also persuade consumers to buy more groceries than they want or need. A coupon worth seven cents obtained through the mail or from a magazine or newspaper, and redeemed for an item normally purchased is a good deal.

If that seven-cent coupon, however, persuades a consumer to buy a particular brand of a product it may not be such a good deal. For example, the consumer may use the coupon to purchase frozen grape juice that sells for 53¢, paying 46¢ for it. If another brand of frozen grape juice of equal quality sells for 42¢, however, that consumer has missed an opportunity for greater savings. There are sevral elements a consumer should consider:

•Compare prices before using coupons.

•Use unit price stickers to compare the cost of similar products including store brands.

•Stop to consider whether the enticement of a "Money-saving" coupon may be causing a hasty purchase.

Refunds and money back offers work differently in that consumers must first buy the product. Then they must fill in the coupon, tear off the label or provide some other proof of purchase, address an envelope, spend 18¢ to mail it although some companies now return a stamp, and wait for a refund. Before going through all this trouble, consumers should consider whether the product is worth it, and how valuable their time is, and if another brand of equal quality may be available at a lower price, without the inconvenience of obtaining a refund.

Wise consumers use coupons and promotions to save money, and realize there's no benefit in special offers when they buy products they don't need, or brands that cost more. The consumer also

See CAREFUL, Page 9

Prices Good Thurs.-Fri.-Sat. April 8 - 10

Vegetable & Flower Plants . . Pkg. 59¢
Kentucky 31 Fescue 50# $22.00
10-10-10 Fertilizer 50# $4.20
Pine Straw . . . . . Bale $3.95
Pine Bark Nuggets 3 cu. ft. bag. . $2.46
Pine Bark Mulch $1.95
Green Charger 50# $6.35
Roses Jackson-Perkins $5.95
Wheat Straw $1.95
Precision Seeder $44.50
Kleen Gro 2. Cover 5000 Sq. Ft. $7.50
Lawn Fertilizer W/Weed Killer
Plastic Sprayer 2 Gal. $21.35
Chlordane 72% Gal. $59.95

Southern States
CHESAPEAKE ASSOCIATION, INC.
1764 S. Military Highway
Chesapeake Phone 420-2841
Your Southern States Cooperative Agency

How To Subscribe To The Virginia Beach Sun

To Subscribe To The Virginia Beach Sun
Please fill out this short form with your check or money order and mail to:

THE VIRGINIA BEACH SUN

138 Rosemont Road
Virginia Beach, Va., 23452

NAME_____
ADDRESS_____
CITY_____
STATE_____ ZIP_____
PHONE_____

WITHIN TIDEWATER AREA

☐ One Year $7.00
☐ Two Years $12.00

ALL OTHER AREAS

☐ One Year $9.00
☐ Two Years $15.00

PLEASE CHECK HERE☐ if this is a new subscription

PLEASE CHECK HERE☐ if you are now receiving THE VIRGINIA BEACH SUN and are renewing your subscription.

CITY OF VIRGINIA BEACH, VIRGINIA — DEPARTMENT OF PUBLIC WORKS

COMMUNITY DEVELOPMENT BLOCK GRANT PROGRAM
CITY OF VIRGINIA BEACH

DATE: Monday, April 19, 1982
TIME: 2:00 P.M.
PLACE: City Council Chambers, Administration Building, Second Floor, Municipal Center, Virginia Beach, Va.
PURPOSE: Submission of 8th program year application to city council for approval

I. Eighth Program Year Application*

In June, 1982, the City of Virginia Beach through its Eighth Program Year application will apply for approximately $2,403,000 in federal funds to carry out community development activities.

On the basis of comments given at the November, 1981, and January, 1982, public hearings, the following program activities are proposed for funding:

Seatack Streets, Phase I
Newlight Streets
Queen City Water, Sewer and Streets
Burton Station Engineering
Reedtown Engineering

Gracetown Real Property Acquisition
Rehabilitation
Relocation
Newsome Farm Streets
Mill Dam Streets
Lake Smith Community Development
Mental Health/Mental Retardation
Local Non-Profit Entity

II. Housing Assistance Plan

The City Council proposes to address the housing needs of low and moderate income persons by utilizing federal programs for building new multi-family rental housing, renting existing housing, and rehabilitating substandard housing.

If you cannot attend this hearing, please submit your comments to Ms. Malissia Lee, Information Specialist, Office of Housing and Community Development.

* Copies of the recommendations for the CDBG Eighth Program Year application and the Housing Assistance Plan goals are available from 9:00 A.M. to 5:00 P.M., Monday through Friday, at the Office of Housing and Community Development, 302 22nd Street, Virginia Beach, Virginia, 23451, (804) 422-3856.

Prepare For Two Seasons

Remember Dried Flowers In Beach Gardens

By Mary Ann Johnson,
Special To The Sun

When planning the Virginia Beach flower garden, keep in mind indoor winter flower arrangements as well as the summer flowering. A portion of the garden planned in the spring should be composed of plants that can be available for drying in the summer so that the beauty of the flower garden can be brought indoors through the year.

"Select plants that dry naturally when placed in a dry, dark location," said Virginia Tech Extension home horticulturist, Diane Relf. The strawflower and the everlasting dry well in the air.

Some other flowers that dry well are baby's breath, bachelor button or cornflowr, celosia, cockscomb, globe amaranth, honesty, Job's-tears, salvia, sunflower, artemisia, chinese lantern, dusty miller, globe thistle, lamb's ears, lavender, poppy, sea lavender and yarrow.

Flowers selected to air dry should be picked when they are free of moisture and hung, upside down, in a dark, dry room until they are dry. Hanging them upside down keeps the stems from breaking, said Mrs. Relf.

Some flowers suitable for drying, are best dried by methods other than air drying. Those with bright colors will retain the color better when dried by burying them in silica gel or a mixture of borax and corn meal, said the faculty member of Tech's College of Agriculture and Life Sciences.

Some flowers best for this are calendula, cosmos, dianthus, foxglove, gaillardia, gloriosa, daisy, larkspur, lupine, marigold, zinnia, small-flowered crysanthemums, dahlias, sunflowers as well as opening rose buds.

Silica gel is available at florists and garden centers. It is a substance in the form of blue crystals that can be used repeatedly to dry flowers until the blue crystals become pink. These pink crystals can be revitalized by drying them in an oven heated at 250 degrees Fahrenheit until the blue color returns.

Borax and corn meal, available at grocery stores, should be mixed one part borax to three parts corn meal. It also may be used repeatedly and revitalized by drying in the oven for more use.

As with flowers to be air dried, flowers to be dried in the drying materials should be picked when they are free of moisture.

Place the drying substance about an inch deep in a box or carton large enough to hold the flowers. Place the single-head flowers, like daisies, head down on the mixture. Be sure the petals form a smooth circle.

Carefully add silica or the borax-corn meal mixture until the flowers are completely covered. The stems may be leaned against the edge of the box.

Lay multi-head flowers in the box and cover carefully.

Flowers buried in silica gel will be dried in about a week; the borax-corn meal mixture will take about two weeks.

APRIL AZALEA SALE

To celebrate the arrival of April, we have put all our beautiful three gallon size Azaleas on sale. Most are already in bloom. Choose from:

- Coral Bell
- Mrs. Gerbing
- Hinodegeri
- Red Wing
- Snow

REG. $7.50 Ea.

Buy 1 to 5 $6.25 EA. SAVE $1.25 EA.

Buy 6 to 10 $5.75 EA. SAVE $1.75 EA.

Buy 11 or more $5.00 EA. SAVE $2.50 EA.

EVERGREEN GARDEN CENTER
Corner of Kempsville Road and Centerville Turnpike
467-7022

t-t-thatch all folks
THINGS TO RENT FOR EVERY EVENT
TAYLOR RENTAL Center
1217 S. Military Hwy. Chesapeake, Va.
420-4317
© Taylor Rental Corporation, 1975

POWERFUL CUB CADET

For big jobs or small, the 1282 International Cub Cadet is the tractor that delivers the versatility you want. It can handle just about any gardening chore in comfort. Because the single cylinder 12 hp engine is isolated from the frame to cut down on vibration. Convenient standard hydrostatic transmission means you never have to shift. Just move the control lever to the speed you want. One of the finest values on the market. Come in and see the 1282 Cub Cadet today.

Direct Drive Transmission

G. & S. Equipment
1229 S. Military Hwy.
420-1730

WHITE FARM EQUIPMENT

White Farm Supply has received special price cut incentives from White Farm Equipment on tractors and equipment, reductions you want and need in todays economy. Visit or call White Farm Supply today for details.

White Farm Supply Inc.
1632 DeBaun Ave.
Chesapeake
(804) 547-2188

Make Your Bag ...Our Bag

A bag filled with your household discards can help a lot! The Disabled American Veterans of Tidewater desperately need your household discards to raise funds for disabled Veterans.

We need clothing (mens, womens and childrens), small appliances, furniture, dishes, books, toys, rugs, T.V.'s, kitchen wares.

Just About Anything

Your Donation is Tax Deductible

Call 461-4938

For Fast Dependable Pick-Up

Careful Coupons

Continued from Page 8

should consider other factors in addition to coupon availability when planning food purchases. Selecting foods high in nutrients, low in salt, sugar, fats, cholesterol and calories are important considerations for planning family needs.

BUY ANY NEW FORD LAWN & GARDEN TRACTOR, GET A FREE MOWER

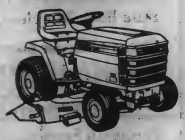

FREE 42" mounted Ford rotary mower with any new Ford Lawn and Garden Tractor!

Stevenson Ford Tractor, Inc.
1792 S. Military
Chesapeake
420-4220

VIRGINIA BEACH BUSINESS REVIEW

Riley Makes Clean Sweep

Virginia Beach chimney sweep Steve Riles estimates that in a city like Virginia Beach with over 65,000 homes, over 50,000 of them have fireplaces. He should know.

For the last five years Steve has been the owner and foreman of Colonial Chimney Sweeps, Inc., a Virginia Beach based chimney and fireplace cleaning service located in the Thalia section of Virginia Beach.

"The recent boom in wood stoves has increased the need for chimney sweeps," Steve said. Steve sensed the need, and after retiring with 30 years of service to the Navy, opened Chimney Sweeps, Inc., to respond to it.

Creosote collects in the chimney as it escapes in a gas form from the burning wood. This tar-like resin builds up on the chimney walls and can ignite if not removed. Because of the potential safety hazard of the creosote build-up, Steve recommends that all fireplace users have their chimneys and fireplaces cleaned at least once a year.

Steve can clean your chimney in about 90 minutes. Using wire brushes, drop cloths, and a heavy-duty vacuum cleaner, Steve assures his customers a clean chimney, and a clean home when he's finished.

With the fire-burning season coming to a close, Steve says "now is the best time to have your chimney cleaned."

Steve provides free estimates for his work and suggests appointments be made about seven days in advance.

In addition to fire-causing creosote, birds, insects, even squirrels and racoons may take lodging in your chimney. Steve will also remove these unwanted house guests for you.

If a chimney fire does start in your home, "shut the damper and call the fire department," Steve advises. Then, call him.

"You're better off calling me before a chimney fire than after," Steve adds.

Call 463-2003 for an appointment.

Steve Riley

Colonial Chimney Sweeps Inc.
Professional Service
Old Fashioned Courtesy
Fast • Clean • Safe
Free Estimates
463-2033
Owned & Operated by
Steve Riley USN Retired
"Head Sweep"

SAVE HUNDREDS
WHEN SELLING YOUR HOME
4½% TOTAL COMMISSION FULL SERVICE
Bay Area Realty
5220 Virginia Beach Blvd.
Va. Beach, Va. 23462
(804) 486-6300

A more beautiful you!
Professional
Makeup Artistry
• TV, AD AGENCIES
• MODELS
• INDIVIDUALS, LESSONS
Call 422-2303 for appointment

ANN EDWARDS TRAVEL
(The Complete Travel Agency!)
air sea land
Come visit our new location at Pembroke Meadows Shopping Center, Independence Blvd. Virginia Beach, Virginia
Phone 490-0511
HOURS:
Mon.-Fri. 9-6; Sat. 10-2

THE PELICAN
RESTAURANT & LOUNGE
Family Foods For Reasonable Prices
550 INDEPENDENCE BLVD.
VA. BEACH, VA.
497-8811

FINANCIAL COURSE OF ACTION
FOR YOUR CHILD'S EDUCATION!
For a free consultation, call
ROGER WHITEWAY
at
497-0061
DEAN WITTER REYNOLDS
Now A Member of Sears Financial Services Family

TIRED OF RISING GAS PRICES?
SAVE 30% to 50% of Your Money at each fill up with the
"SCROOGE" TM
Carburetor/Diesel System (pat.)
you can easily install yourself.
Details—$2.00 (Refund w/Purchase) to:
CSM MARKETING GROUP
Penthouse Suite B
800 Crawford Street
Portsmouth, VA 23704

Rapid Reprints Offset Printing
499-1354
"Professionals helping Professionals"
We specialize in:
• Legal Documents
• Manuscript Covers
• Medical & Dental Forms
• Professional Handbooks & Manuals
• Business Stationery
• Business & Appointment Cards
• Newsletters & Brochures
Let us help you with creative design and layout, quality printing, and service that keeps pace with your growing business demands.
332 Constitution Drive • Virginia Beach, Virginia 23462

INCOME TAX
Accounting And Tax Service
Income Tax Audits
ADMITTED TO PRACTICE IN U.S. TAX COURTS
MARIO VENDITTI
(Former revenue agent)
3707 Virginia Beach Boulevard
(near Rosemont Road)
463-6608

Balloon Antics
By Ellen
Formerly of Balloon Artistry
• Birthday • Anniversary
• Get Well • New Baby
Have Our Costumed Characters
SAY IT WITH BALLOONS AND A TUNE
(Instead Of Flowers)
★ Playboy Bunny & Black Balloon Deliveries!
★ Jack-In-The-Box Balloons Available For Mailing!
Nationwide Balloon Service
Balloon Rental & Decorating Services
Local Delivery Anytime 420-6152

Phone Fair
2547 Princess Anne Road
Virginia Beach, Virginia 23456
LARGE SELECTION OF TELEPHONES
WE'VE GOT THE WHOLE TOWN TALKIN'

THE POSEY PEDDLER
FLORIST
464-4080
CARNATIONS.....2/$1.00
Located in Bayside Shopping Center
2104 F Pleasure House Road 464-4080

Princess Anne And Green Run Bands Rate Superior At Music Festival

By Jackie Matthews
Sun Correspondent

Thirty-six bands from Virginia Beach, Norfolk, and the Eastern Shore performed at the recent District II Music Festival. The festival was held at Brandon Junior High School.

There were six divisions of bands. Division six being the most difficult music. Ratings were classified as 1 superior, 2 excellent and 3 good. In division six Princess Anne and Green Run High Schools astonished all with outstanding performances. Each school received four superior ratings in concert and sight reading.

It is not unusual for Princess Anne to receive superior ratings. This school has been admired for years for their continuous superior musical achievements. The band plans to go to Montreal, Canada to compete in the Festival of Music in May. The band is directed by Joe Ligart. Soloists performing during the district festival were as follows: Ed Ambrose, Bassoon; Kristina Bisson, Piccolo; Lee Cooper, Clarinet; Bobby Higbea, Clarinet; Holly Jones, Oboe; Katina Keith Clarinet, Trisha Kose, French Horn; Carolyn Lowenthel, Flute; Chris Moore, Trumpet; Billy Pease, Timpani.

Green Run High school Band is directed by Ronald Collins. Green Run being a new school is becoming more and more in the spotlight of success. Plans are to compete in Florida at the St. Peterburgs Festival of the States. Soloists performing for Green Run during the district II festival were as follows: Colin Boyer, Trombone; Danny Clemens, Alto saxophone ; Ken Coltrane, precussion; Paul Deiss, Clarinet; Robyn Dewey, Trumpet; John Frenzer, Flute; Chris Gephart, Baratone; Ruth Johnson, French Horn; Barry Providence, Tuba; Steve Rentner, Oboe; Susan Strand, Piccolo; Suzy Mayo, Bass Clarinet.

Adjudicators for the Festival were: Dr. Davidson Burgess, Wake Forest University, Dr. Don Portney, University of West Virginia, Dr. Don Wilcox, West Virginia University and Mr. James Page, Indian River High School, Chesapeake, Virginia.

King without pyramid

Nowhere in this world is there a tomb of Jesus Christ!

The holy sepulchre near Jerusalem contained the body of the crucified Lord but the grieving women who came to anoint his body found the sepulchre empty.

His mystified disciples gathered in the upper room to discuss the reports being circulated by the women. Suddenly the Lord stood in their midst.

"He lives" proclaims one of our beloved hymns. Not he lived but *he lives*. This is the crowning joy of Easter.

On Easter morning hundreds of millions more than have ever marvelled at the relics of Tutankamun will joyously worship the King who has no pyramid. Be among them then . . . and worship every week.

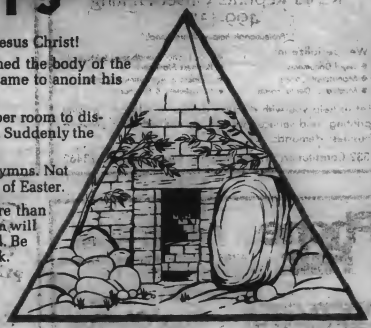

Sunday Genesis 8:15-22 • Monday Genesis 12:1-8 • Tuesday Genesis 28:10-17 • Wednesday Exodus 6:1-8 • Thursday Isaiah 40:1-8 • Friday Isaiah 40:9-17 • Saturday Isaiah 40:25-31

Copyright 1982 Keister Advertising Service
P.O. Box 8024, Charlottesville, Virginia 22906

Scriptures selected by The American Bible Society

Backstage Boutique, Ltd.
Dance-Gymnastics
Fitness Apparel
Theatrical Props and Supplies
Mon.-Fri. 10 to 6
Sat. 10 to 5
497-4579
323 Kempsville Plaza
Shopping Center
Princess Anne Rd.
Near Witchduck Road
Virginia Beach

Mill-End Carpet Shop
4740 Virginia Beach Blvd.
Virginia Beach
497-4854
Taylor B. Carr & Employees

Rosewood Memorial Park
631 Witchduck Road
Virginia Beach
497-8925
C. C. Kirkpatrick

The Hair People
Men...Women...Children
Permanents, Coloring, Styling
Daily 8-5
Tues. and Thurs. Evenings
420-5350
9300 Providence Road
Fairfield Square
Virginia Beach

Chesapeake Savings & Loan
6 Convenient Locations To Serve You

Paul's Place Haircutters
Men & Women
6 Days plus Wed. & Thurs. Nites
424-1987 or 420-8840
2 Blocks west of Indian River Shopping Center
Next to Solar Car Wash

Todd Electric Co.
2311 Ingleside Road
855-3111
Brand Name Appliances, TVs, Stereos

Quilt Shoppe
•Curtains •Quilting and clothing material
•Full line of supplies for Quilting & Crafts
"New Classes Monthly"
1824 Engle Ave.
3 Blocks South of College Park Shopping Ctr.
and 1 Block North of Billy's Bar B.Q. One Block off Military Highway
420-1715

Taylor's Carpet & Drapery Shop
•Complete selection of Fabrics, Venetial Blinds, Woven Woods, Upholstery, & Custom Slip Covers
•In-home Consultations
Serving Tidewater For Over 60 Years
485-2962
2962 S. Military Hwy.
Chesapeake

Charlie's Seafood Restaurant
3139 Shore Drive
Virginia Beach
491-9863
Mary E. Rehpetz and Employees

Willis Furniture at Hilltop
1712 Laskin Road
Virginia Beach
428-5951
L. H. Burns & Staff

Dominion Kennels
"The Finest In Country Boarding For Dogs & Cats"
•Indoor/Outdoor Runs
•Obedience Training
•Grooming • Reasonable Rates
• Pick-up & Delivery
587-5922
505 Dominion Blvd.
Chesapeake

Overton's Market
1419 Poindexter Street
Chesapeake
545-9496
The Overton's and Employees

Engineering Media, Inc.
606 E. Liberty Street
Chesapeake
Charles Hackworth & Staff

Prices, Inc.
4580 Pembroke Mall
497-4821
Brand Name Appliances, TVs, Stereos

THE VIRGINIA BEACH SUN

ANNOUNCES A SPECIAL EDITION

"The Virginia Beach Story"
To Be Published This Summer

Dedicated to the progress and growth of the City of Virginia Beach its people, its business concerns--where it is and where it is headed in all aspects: commerce, industry, agriculture and tourism.

Blessed by a rich history, Virginia Beach looks confidently to the future. Today it is recognized as one of the fastest growing cities in the United States.

Many new firms have been established in the past decade, joining other progressive businesses dedicated to building a strong economic foundation for Virginia Beach's future growth.

This special edition of The Virginia Beach Sun will have dual purpose. Considerable space will be devoted to valuable data and statistics and the "human side" of the past, present and future of Virginia Beach. Copies will go to libraries, schools, legislators, congressmen, business and civic leaders, and to firms that may move to the Tidewater area. The Virginia Beach Sun also believes this souvenir edition will serve as a platform for individual businesses to tell their own exciting story through public relations copy and institutional advertising. Your support and interest in this project is earnestly solicited and welcomed.

Virginia Beach Sun

Serving Virginia Beach For 56 Years

Write or call;

Paul Leach or Greg Glassner

486-3430, 547-4571

138 Rosemont Rd.

Va. Beach, Va. 23452

All-American

Dancer Has Bright Future

Wendy Daria, 13 year old daughter of Virginia Beach residents Mr. and Mrs. George Daria, 629 Woodlake Road, recently danced the role of "Beauty" and "Fire" in Mary Marshall's balletic fantasy "Beauty and the Beast" at Lake Taylor High School under the sponsorship of the Tidewater Ballet Association and the International Azalea Festival Committee.

Wendy, one of Virginia Beach's most outstanding dancers, has just recently won first place in the "Classical Ballet Division" at the All-American Talent Competition held in Harrisburg, Pa. She has won a full scholarship to the nationally accalimed Philidelphia Ballet and has been invited to attend the summer workshops at the Joffrey Ballet School and Melissa Hayden's School of Ballet, N.Y.C.

A soloist with the Tidewater Ballet Association for the past year, she began her training with Virginia Beach teacher, Laurie Carter Bleh, former dancer with the Royal Winnipeg Ballet. It was a Bleh's suggestion that Wendy auditioned and was accepted into the professional children's wing of the Tidewater Ballet Association. She is a charter member of the Filipino-American Cultural Center, where she is very active in the native dance club.

Wendy attends Plaza Junior High and maintains a high honor roll, and participates in all of the Cultural Programs of Parrish of the Holy Spirit Catholic Church in Virginia Beach (Lynnhaven).

Wendy will also participate as a soloist in Virginia Beach's choreographer John Medlin, newly commissioned. T.B.A. ballet, "Winter-Dreams".

Live Entertainment Fri. & Sat.
With The Prospectors!

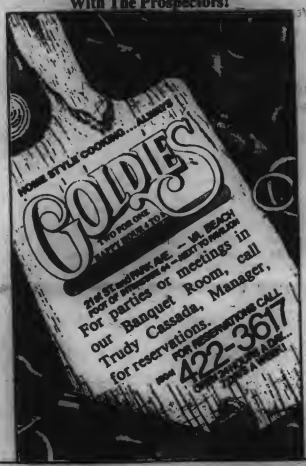

April 17 and 18

Beach Ballet Auditions

The Virginia Beach Community Ballet Company will hold company auditions on Saturday, April 17 and Sunday, April 18 at The Virginia Beach Conservatory of Arts, 2703 Avenger Drive, Virginia Beach, Va.

Auditions for apprentices and junior company will be from 1:30 p.m. and 2:30 p.m. on both days. Dancers must be between the ages of eight and 12 years with at least one year of training.

Auditions for senior company will be from 2:30 to 4 p.m. on both days. Girls are required to have two years of pointe experience. (Bring your pointe shoes to the audition). Dancers must be at least 13 years old.

All dancers should arrive 30 minutes prior to auditions, wearing the proper dancing apparel to take class. All dancers must audition both days to be considered.

The company is especially interested in male dancers who want an opportunity to perform.

Debby Denvin of Pittsburgh, Pennsylvania will conduct the auditions. Debby danced five years with the Pittsburg Ballet Theatre. For eight years she worked in our area as a dancer, teacher, and choreographer with the Virginia Beach Ballet, Busch Gardens, Virginia, The Virginia Beach Conservatory of Arts and was a member of Young Audiences. Presently she is teaching and dancing with the American Dance Ensemble of Point Park College, Pittsburg, Pennsylvania.

The Virginia Beach Community Ballet Company is having an exciting year under the talented direction of Mrs. Betty Jean Walker as its artist director. So far this year it has given a winter and spring performance at the Virginia Beach Pavilion. Coming up soon it will be part of the Azalea festivities following the crowning of the Azalea Queen at Norfolk Scope Plaza. Several more engagements are planned throughout the year.

For additional information call Mrs. Virginia Biggs, executive director, at 420-4601 Monday through Thursday between 1 and 5 p.m.

VWC Art Shows

The art department at Virginia Wesleyan College has scheduled two art shows for the month of April.

The first, a showing of the works of five senior art students, opened this week in the reading room of the Hofheimer Library. The seniors exhibiting include: Georgia Browner, Janette Snyder, Donna Stinnett and Judy Sibley Wolfe of Virginia Beach; and Ben Goggin of Norfolk.

The second show will feature prints by local artist Steven Wolf and will open on Friday, April 16, with a 7:30 p.m. reception in the foyer of the Hofheimer Theater in the Fine Arts Center.

Wolf, who is serving as visiting artist at Virginia Wesleyan this semester, is an associate professor of art at the Virginia Beach Campus of Tidewater Community College, where he teaches drawing, serigraphy and watercolor courses. He has exhibited widely in Virginia and West Virginia, and his work is included in several museums and many private collections.

Both shows are free and open to the public and will continue through the end of the month.

Fantastick Roles Still Open

The Performing Arts Unit of the Virginia Beach Department of Parks and Recreation still has roles open in the musical, "The Fantastiks" to be presented in June.

Singers and actors should come to the Virginia Beach Recreation Center/Kempsville Theatre on Wednesday, April 7, 7 to 10 p.m. to try out.

For more information, contact the Performing Arts Unit at 495-1892.

1000.00 JACKPOT!
GUARANTEED

BINGO EVERY TUESDAY NIGHT

Bring This Ad
For An "Extra" FREE Early Bird

100.00
GAMES!
Bonanza,
Lucky-7
and
"Quicky"

DOORS OPEN AT
5:30
GAMES START AT
7:30

KINGS PLAZA
Shopping Center
Corner of Military Hwy.
& Indian River Road

420-4852

THE CIRCLE
Seafood Restaurant

LIVE ENTERTAINMENT NIGHTLY
WITH RAY BROWN
ON THE PIANO

COCKTAILS
Dinner Served 'til 2:00 a.m.

You're Going To Love Our
2" THICK
NEW YORK
SIRLOIN STEAK
FOR ONLY $10.95
It's among the finest steaks served anywhere in Virginia. Try one & you'll agree!

LIVE MAINE LOBSTER
1½ lb. Lobster stuffed with
our Jumbo Crab Meat
FOR ONLY $13.95
You'll recommend it to your friends!

It's
more than
worth the
20 min. trip to Portsmouth!
3010 HIGH ST.-PORTSMOUTH
397-8196
Please call for directions.
Open 8 a.m.-2 a.m. (closed Mondays)

High School Band

Robb Honors Green Run

In a recent proclamation by Virginia Governor, Charles Robb, Virginia Beach's Green Run High School Band was named the official state representative to the St. Petersburg Festival of States celebration held recently in St. Petersburg, Florida.

The 160 marching members, under the direction of Ron Collins and Bill BrisBois, traveled to the St. Petersburg Festival of States to represent Virginia in the nationally acclaimed concert, parade and field competitions. The trip to St. Petersburg marked their first visit to the Festival and many long hours and hard work have gone into fund-raising activities to finance the trip.

To be selected to participate in the Festival of States is a significant accomplishment for the group. Over the past 61 years, the Festival of States has become one of the most respected and revered band competitions in the country. According to the "National Student Magazine," the St. Petersburg Festival of States is the Nation's finest band trip. The high standards and quality of the Festival competitions have been maintained by accepting only one band per state and this band must display a superior performance when reviewed in their home state by Herbert C. Melleney, managing director of the Festival.

The roster of adjudicators for the Festival band competitions was comprised of working high school level band directors from around the country, who with their bands, have competed in past Festival activities or have served as a judge for the activities in the past.

The Green Run "Marching Stallions" participated in illuminated night parade, the Champions on parade field competition, and the nationally known Parade of States. Between the events, the band performed public concerts.

Van H. Cunningham of Virginia Beach (seated center), chairman of Stewart Sandwiches, Inc., and general chairman of the 1982 Friends of Virginia Wesleyan College Annual Fund, discusses the "Friends" campaign with area chairpersons prior to a kickoff luncheon held recently at the college for nearly 100 area chairmen, captains, and team members. With Cunningham are Citizen Trust Bank senior vice presidents **Billie S. Jones** (left) and **K. James Crouch** (standing), Virginia Beach, and attorney **L. Shields Parsons Jr.** (right), Norfolk. The Friends of Virginia Wesleyan program is an annual appeal to secure operating support for Virginia Wesleyan. The college, which receives no direct state tax funds, has an operating budget for the current fiscal year of $4,400,000. The goal for the "Friends" program during the fiscal year ending June 30, 1982, is $185,000, representing four percent of the current operating budget.

Cultural Exchange

Beach Families Asked To House French Kids

Virginia Beach host families are being sought for some of the 150 students and chaperons from France who will arrive in Virginia, Maryland and Washington, D.C. on July 11 for a four-week visit.

The program is sponsored by the North Atlantic Cultural Exchange League, a non-profit organization which has the official approval of the French government and is widley supported by French teachers in the United States and English teachers in France.

Participation in the program involves sharing your home with a French teenager from July 11 to August 8. The responsibility of host families is to warmly accept the French student as a member of the family and share everyday activities. The program provides comprehensive medical, accident and liability insurance, and the individual participants bring their own spending money.

Teenagers of Virginia, Maryland and Washington, D.C. host families will have the opportunity to live in a family in France the following summer if they wish.

As the value of international understanding is becoming more and more evident, the NACEL program offers opportunities for building better international understanding. It provides the opportunity for French students to experience the American lifestyle, develop greater skill in speaking English, and establish lasting American friendships. It provides the American families an extraordinary opportunity to broaden their horizons and learn first-hand about the French way of life.

Students are individually matched to families according to interests, activities, and special requests. Families are needed to host boys, girls, ages 15 to 19, or one of the 10 chaperones accompanying the students.

If you are interested in participating in the program, write to the NACEL coordinator for Virginia, Maryland and Washington, D.C.: Mr. William Dockery, P. O. Box E, Tappahannock, VA 22560, phone (804) 443-4214.

"Friends" Campaign Underway

Kempsville Puppets Perform

The Performing Arts Unit of the Virginia Beach Department of Parks and Recreation will present the Wappadoodle Puppets in "The Rabbit Who Wanted Red Wings" Saturday, April 10 at 11 a.m. in the Virginia Beach Recreation Center/Kempsville Theatre.

The theme of this year's Easter show, written by Alma Beisel and Susan Sussman, is self-esteem, teaching children how to feel good about themselves.

For further information call 495-1892.

Family Programs At YMCA

The Virginia Beach Family Y.M.C.A. will begin a new session of classes and family programs, starting on Monday, April 26.

Registration begins Monday, April 19.

Classes in Aquatics, including waterbabies, gymnastics, fitness, dance, and karate will be offered, and are open to youth and adults. Babysitting service is available. The Virginia Beach Family Y.M.C.A. is located in the United Way Family Center, next to Mt. Trashmore.

For registration and additional information, contact the Y.M.C.A. at 499-2311.

Public Schools

Textbooks Displayed

By Joe Lowenthal,
Sun Correspondent

Several new textbooks which have been recommended for adoption for use in the public schools of Virginia Beach are on display at several locations throughout Virginia Beach. Several subject area texts are under consideration this year.

On the elementary school level, mathematics textbooks for all grades will be considered; on the secondary school level, mathematics textbooks, remedial junior and senior high English and certain senior industrial arts texts will be recommended.

The texts under consideration will be on display at each of the five branches of the Virginia Beach Public Library through April 27. In addition, the books will be on display at the School Administration Building at Princess Anne until the day of the regular School Board meeting, Tuesday, April 27, 1982. They will be moved to the auditorium lobby of Cox High School, 1848 Great Neck Road, on that date.

During that 2 p.m. meeting, which will be held in the auditorium of Cox High School, the School Board will take action on the adoption of the recommended textbooks. Should the recommendation of the Department of Insutructional Services be accepted and the texts adopted, they will go into usage in the fall of this year and remain in use at least through June 30, 1988.

All of the books under consideration for adoption were proposed for recommendation by curriculum committees of the individual subject areas, following a thorough review of each text by teachers in those subject areas throughout the school division. The curriculum committees, which are comprised of parents, teachers, students, and school administrators, meet on a regular basis during the school year.

State Board of Education procedures for the adoption of textbooks have been strictly followed in the selection of the recommended texts. In each case, the Virginia Beach Public Schools Department of Instructional Services will recommend to the School Board the committee's first choice for adoption. During the six-year adoption period, the books will be routinely reviewed and evaluated often.

Martha Ways, A P.A. Grad, To Wed Harvey Waltersdorf

Mrs. Lydia Steward Ways announces the engagement of her daughter, Martha Allison, to Mr. Harvey Roberts Waltersdorf, Jr. of Flemington, New Jersey, son of Mr. and Mrs. Harvey Roberts Waltersdorf Sr. of Swarthmore, PA. Martha is also the daughter of Captain Raymond Arthur Ways of Falls Church, Va.

Miss Ways is a 1974 graduate of Princess Anne High School and a 1978 graduate of Duke University, Durham, North Carolina. She is a management analyst with the Philadelphia Regional Office of the Department of Labor, Philadelphia, PA.

Waltersdorf is a 1970 graduate of Ridley High School, Folsom, PA. and a 1975 graduate of Drexel University, Philadelphia, PA. He received a Master of Science in Mechanical Engineering in 1981. He is a senior project engineer in the Research and Development Department of the Thomas and Betts Corporation in Raritan, New Jersey.

The wedding will take place on September 11, 1982. The couple will reside in Flemington, New Jersey.

Boys' Club Ranch Trip

The Boys' Club of Virginia Beach, 4441 South Boulevard, is going to the Triple-R-Ranch on Friday, April 9. Cost is $8 which includes horseback riding, hayride, cookout, fishing and games.

For more details call 499-2311.

OPEN 24 HOURS!

- Bottomless Coffee Cup
- Homemade Soups
- Daily Lunch Specials
- Beer On & Off
- 25 Different Sandwiches
- Take Out

Breakfast Any Time

LINDA'S SANDWICH SHOPPE

6555 College Park Square
Virginia Beach, Va.

Call 424-2268

Closed Sun.

Write Your Lawmakers

At the state level, Virginia Beach is represented by four Senators and four Delegates. When the General Assembly is in session, address members at:

General Assembly Building
910 Capital Street
Richmond, Virginia 23219

State Senate:

District 5, 6, 7:

Peter K. Babalas (D)
210 Atlantic National Bank Building
415 Saint Paul's Boulevard
Norfolk, Virginia 23510
Phone: (804) 622-3100

Evelyn M. Haley (D)
1535 Versilles Avenue
Norfolk, Va. 23509
Phone: 804-627-1546

Stanley C. Walker (D)
P. O. Box 11266
Norfolk, Virginia 23517
Phone: (804) 627-7482

District 8:

A. Joseph Canada, Jr. (R)
508 D. Birdneck Road
Virginia Beach, Virginia 23454
(804) 422-8833

District 14:

William T. Parker (D)
524 Cedar Road
Chesapeake, Virginia 23320
Phone: (804) 547-1600

House of Delegates:

District 40:

William R. (Buster) O'Brien (R)
1369 Laskin Road
Virginia Beach, Virginia 23451
Phone: (804) 428-6021

District 38

Melvin Spence, (R)
1369 Laskin Road, Suite 5
Virginia Beach, Va.
Phone: 804-428-1899

Glenn B. McClanan (D)
425 S. Witchduck Road
Virginia Beach, Virginia 23462
Phone: (804) 497-9451

Owen B. Pickett (D)
P. O. Box 2127
Virginia Beach, Virginia 23452
Phone: (804) 340-0011

District 24: Floater Seat

J. W. (Billy) O'Brien (D)
3300 Ocean Shore Avenue
Virginia Beach, Virginia 23451
Phone: (804) 481-5964

At the federal level, Virginia Beach is represented by two Senators and two Congressmen:

U.S. Senate:

The Honorable John W. Warner (R)
Room 6239 Dirksen Building
Washington, D.C. 20510
Phone: (202) 224-2023

The Honorable Harry F. Byrd (I)
417 Russell Office Building
Washington, D.C. 20510
Phone: (202) 224-4024

U.S. House of Representatives:

Second Congressional District

The Honorable G. William Whitehurst (R)
2427 Rayburn House Office Building
Washington, D.C. 20515
Phone: (202) 225-4215
Also: Pembrok One, Suite 601
Virginia Beach, Virginia 23462
Phone: (804) 490-2393

Fourth Congressional District

The Honorable Robert W. Daniel, Jr. (R)
2236 Rayburn House Office Building
Washington, D.C. 20515
Phone: (202)225-6365
Also: 215 Federal Building
Portsmouth, Virginia 23705
Phone: (804) 441-6797

EARN UP TO $2,000. CASH

The Virginia Beach Sun has a way for non-profit clubs or organizations to raise money.

For each paid $7. new subscription to The Virginia Beach Sun, $2. will be returned to the participating club or organization. This offer is also available to all public schools in Virginia Beach.

For each 100 subscriptions sold, a $100 bonus will be given. After 500 subscriptions are sold, an extra bonus of $500 will be given. (See chart below).

Virginia Beach groups interested in participating in The Virginia Beach subscriber campaign are invited to call Greg Goldfarb at 486-3430 or Patricia Cornthwaite at 547-4571 for more information.

Subscriptions Sold	$ REBATE $	$ EARNED $	$ BONUS $	TOTAL
1-99	$2.00	$2. to $198	0	$2. to $198
100	$2.00	$200.	$100.	$300.
200	$2.00	$400.	$100.	$600.
300	$2.00	$600.	$100.	$900.
400	$2.00	$800.	$100.	$1,200.
500	$2.00	$1000.	$100. + $500.	$2,000.

National Home Decorating Month Observed In Beach Libraries

April is National Home Decorating Month to foster awareness about items used for home decorating such as wall-coverings and window treatments.

If you find that your home is in need of a decorator's touch, but are unsure about where to begin, why not stop by your nearest branch of the Virginia Beach Public Library?

Although it is not in the business of interior decoration, it does have a large selection of books on home decorating. They come in a variety of colors and sizes and best of all, they're free!

WE LOVE ANIMALS!

A.N.F. Dog Food
Tamiami Cat Food

- We Bathe & Groom All Breeds
- Specialize In Poodles
- Complete Line Of Pet Supplies

VISA

CANINE CORNER

6549 College Park Sq.
Virginia Beach, Va.

Call 424-5498

Mon.-Sat. 8-5
Closed Weds.

In Virginia Beach

13 New Members Join Science Museum

Thirteen new members have joined the Board of Trustees of the Virginia Museum of Marine Sciences Foundation, Inc., announced John R. Griffin, board task force chairman.

They are Thomas C. Broyles, attorney; Verne Burlage, general manager of the Virginia Beach Hilton Inn; Van Cunningham, chairman of the board of Stewart Sandwiches; Morris H. Fine, attorney; Thomas R. Frantz, attorney, and david Furman, chairman of the board of Farm Fresh Supermarket.

Other new members are Sherwood Liles, vice-president of Tidewater Construction Company; Glen Gray, secretary-treasurer of the George T. McLean Co.; Joseph H. Stralitz, executive vice-president of Haynes Furniture; Ken Hall, president, Hall Pontiac; J. Burton Harrison, Jr., president of the Bank of Virginia Beach; Jane Purrington, former of the Planning Commission, and G. R. Schell, president and general manager of Schell Supply Corp.

The Foundation is a private non-profit group formed to aid the establishment of the Museum of Marine Sciences. If funding and construction schedules are met, the Museum will open in the fall of 1983 on Owls Creek.

In addition to Griffin, original incorporator members of the Foundation are Nancy Creech, president of Ayers Insulating Co.; Robert H. DeFord, president of Liberty Datsun Ltd., and past chairman of the school board; Charles W. Gardner, retired innkeeper; Larry L. Joyner, district manager of J. C. Penney's; Bill Jones, president of Atlantic X-Ray; Edwin C. Kellam, attorney; Wayne McLeskey, president of M & S Construction, and Edward Snyder, president of Checkered Flag.

Columbus Center Logo Chosen

COLUMBUS CENTER

The developer of Columbus Center, the high-rise office complex to be built in the Columbus Loop area of Virginia Beach, has announced the choice of a logo for the project.

The logo consists of the complex's name in capital letters beneath a circular design. The left half of the design is composed of one "C" nested within another. The right half is a solid semicircle. The design, suggestive of a globe, is a subtle but logical tie to the name of the project.

The developer of Columbus Center, Robert J. Eigen of Palm Beach, Fla., said the logo was chosen for its high retention value and because it is simple, distinctive, and is a logical complement to the complex's name. Also, the circular design can stand alone without the name, enabling it to be used in a wide variety of applications.

The name for the 36-acre office complex was announced last month. Columbus Center eventually will consist of four office towers and wooded park. Construction is underway for the first phase, the 11-story, 135,000-square-foot First & Merchants Financial Center.

DR. ROBERT THOMAS
AND
DR. WILLIAM HOLCOMB
OPTOMETRISTS
Eye Examinations - Glasses
Contact Lenses
Summer Hours
Monday-Tuesday-Thursday-Friday 9 to 5
Great Bridge Shopping Center
Closed Wednesday 482-4022 Saturday 9 to 12:30

Effective Public Speaking Taught At Windsor Woods

Phyllis Heberling, a member of the faculty at the Virginia Beach Campus Tidewater Community College, will help Virginia Beach adults and older school age students learn how to speak more effectively before groups in a lecture on Tuesday, April 13 at 7:30 p.m. at the Windsor Woods Branch of the Virginia Beach Public Library.

The presentation continues the library lecture series being offered cooperatively with the college's Continuing Education Office. Pre-registration for the lecture is required. Interested adults may register by contacting the library at 340-1043.

Never has there been so much for so little in one unique shop.

We're going to give pawn shops a wholesome new image in Tidewater. Because we're clean and bright inside, with more fabulous gift ideas than even Santa can use... and at prices that would even delight old Scrooge! Below is just a partial listing of all that we carry, but remember too, if you need cash, we'll give you top dollar for gold and silver, or let you use it in trade!

• 12 KT., 14 KT., 18 KT., & 20 KT. GOLD JEWELRY • DIAMONDS AND DIAMOND RINGS • CAMERAS BY TOP MANUFACTURERS • MUSICAL INSTRUMENTS • RADIOS • STEREOS • VIDEO EQUIPMENT • FINE WATCHES FOR MEN AND WOMEN • ANTIQUES • SILVER

Authorized Lucien Piccard Dealer

Olde Towne Sales
327 High St., Downtown Portsmouth
Phone 399-4009

72 LOCATIONS TO GET YOUR VIRGINIA BEACH SUN

HANDY SUBSCRIBER FORM INSIDE

7 ELEVEN FOOD STORES
THE SOUTHLAND CORPORATION

PICK-UP YOUR COPY OF THE VIRGINIA BEACH SUN TODAY

The Virginia Beach Sun is available at almost every 7-ELEVEN Store in Virginia Beach ...Plus the following Virginia Beach locations:

• House of Gifts 23rd & Atlantic
• Post Office 24th & Atlantic
• News Center 23rd & Atlantic
• Holiday Inn 25th & Oceanfront
• Ingrams Pharmacy 25th Street
• Princess Ann Motel 25th & Oceanfront
• The Seahawk Motel 26th & Oceanfront
• Simmons Photo 25th & Atlantic
• Fireside Book Shop 3113 Pacific
• Peter Pancakes 33rd & Atlantic
• Sheraton Motel 36th & Oceanfront
• Ramada Inn 57th & Oceanfront
• Peoples Drugs 900 Laskin Road
• Chamber of Commerce Pembroke Mall
• Safeway Pembroke Meadow Independence Blvd.
• Lake Wright Motel Rt. 13, N. Hampton Blvd.
• Revco - Great Neck Rd. Village Center
• Va. Beach Gen. Hosp. First Colonial Rd.
• Big Star First Colonial & Laskin
• Earles (Western Auto) Va. Beach Blvd.
• Peoples Drugs Princess Ann Center
• Virginia Beach Sun office Rosemont Rd.
• Revco & A.P. Rosemont & S. Plaza Tr.
• Peoples Drugs Holland Plaza Holland Rd.
• Winn Dixie-Lynnhaven Parkway Center
• Farm Fresh - Lynnhaven Pky. Manor Sq.
• Safeway Lynnhaven & Holland
• Holiday Inn Park, General Booth Blvd.
• Ramada Inn, 6st. & Oceanfront
• Hilton Inn 8th & Oceanfront
• Barr-Pharmacy 17th & Atlantic
• Holiday Inn 39th St & Oceanfront

Virginia Beach Classified Ads

Index Of Sun Classifieds

1. Announcements
2. Personals
3. Lost & Found
4. Autos
5. Trucks
6. Vans
7. Motorcycles
8. Boats
9. Campers
10. Help Wanted
11. Positions Wanted
12. Business Opportunity
13. Pets
14. Livestock
15. Appliances
16. Articles For Sale
17. Furniture
18. Antiques
19. Bicycles
20. Musical Instruments
21. Television/Stereo
22. Jewelry
23. Coins/Stamps/Hobbies
24. Wanted To Buy
25. Good Things to Eat
26. Entertainment
27. Garage/Yard Sales
28. Firewood
29. Lawn & Garden
30. Farm Equipment
31. Business Equipment
32. Business For Rent
33. Apartments For Rent
34. Rooms For Rent
35. Houses For Rent
36. Real Estate
37 Lots For Sale
38. Mobile Homes
39. Professional Services
40. Services
41. Carpentry
42. Child Care
43. Concrete/Masonry
44. Electrical
45. Exterminating
46. Fireplaces
47. Home Improvement
48. Instruction/Education
49. Moving & Hauling
50. Music Lessons
51 Painting
52. Photography
53. Piano Tuning/Repair
54. Refrigeration
55. Remodeling/Decorating
56. Sewing & Alterations
57. Solar Energy
58. Tax Service
59. Energy Conservation
60. Miscellaneous

1. Announcements

AUTO BUYERS - Instant cash paid for junk or running cars. Free towing. Call 468-5151, 422-6243, or 855-6030.

1 TFN

HELP FOR THE ELDERLY. If you are in need of help getting to the market, Dr.'s office, bank, or to pick up prescriptions, any other type of help you would need. Call Brauch at 483-3440 anytime.

1 TFN

2. Personals

CREDIT PROBLEMS? Receive a Master Card or Visa with no Credit check, Guaranteed; For details, send self-addressed, stamped envelope to House of Credit, Box 280570, Dallas, TX., 75228.

2 4T 4-7

NO CREDIT CHECK - Guaranteed. Receive a Master Card or Visa legal, simple. For details, send self-addressed envelope to Capital Credit, Box 1929, Dallas Tx., 75221.

2 4T 4-7

3. Lost & Found

LOST - Lofurno Rd., Loxley Gardens, Chesapeake. Small male Dachshund. Answers to Peakie. Shinny brown, 2 years old, no collar. Scar on face and body. Generous reward. Please call 487-6670 or 482-2184.

3 4T 4-28

4. Autos

FORD FAIRMONT - 1980 2 door air, 4 cylinder, auto. Power steering, power brakes, AM-FM stereo. Deluxe interiors and exterior. Great condition. 19,000 miles. $4,550 or best offer. Call 468-1089.

4 4T 4-17

CORVETTE - 1974 T-Top. 4 speed, air, AM-FM stereo. Excellent condition, interior and exterior. Good tires. $3,400. Call 463-2731 anytime.

4 4T 4-28

CADILLAC - 1976 Coupe DeVille. Excellent condition. AM-FM stereo. All power thruout. Low mileage. Must sell. $2,100. Call 397-4507 anytime, ask for Bessie.

4 4T 4-28

CAMARO - 1977, LT-V8. Power steering and power brakes. Silver with black interior. Very good condition. Air, AM-FM stereo, mags. $3,800. Call 485-4485, am., 424-3476 pm., and weekends, ask for Melinda.

4 4T 4-14

CADILLAC - 1978 Seville. Fully equipped. Excellent condition. Leather interior, 54,000 miles. $8,750. Call 482-3228.

4 4T 4-7

CADILLAC - 1976. Dedan DeVille. Many extras. Good shape. Mint green with dark green interior. $3,300. Call 420-8550.

4 4T 4-7

HOUSE PLANS
Planning design, any style.
422-6778

4. Autos

DATSUN - 1977 B210 - Hatchback, 4 speed. New paint, new engine. Excellent condition. $3,495. Call 497-5497, or 855-4058.

4 4T 4-21

RENAULT Le Car - 1978. Air conditioning, custom sunroof. Sanyo AM cassette radio, tinted glass, 44,000 miles. Best offer. Call 486-1602 or 340-5650.

4 4T 4-21

MERCEDES - 1981 300 SD. Fully electronic AM/FM cassette tape player. Factory alarm system, sunroof. 10,600 miles. Excellent condition inside and out. $37,500. Call 489-3864.

4 4T 4-7

MERCEDES - 1966 230S, interior and exterior in good condition. Good gas mileage, 6 cylinder, runs on regular gas. 4 speed on colom, asking $2,500 or reasonable offer. Call 420-1470 after 5:30 p.m.

4 4T 4-7

FORD ETD - 1974 2 door, white vinyl top, blue body. Excellent condition, one owner. New paint, new tires, snow tires, new brakes, AM-FM air. Call 499-2672.

4 4T 4-14

CHEVETTE - 1980 - excellent condition. 40,000 miles, recently inspected. Good tires, real clean inside and out. Asking $3,300 firm. Call 427-1798 or 625-4544.

4 4T 4-28

CAMARO - 1980 6 cylinder, 3 speed, in excellent condition. Has power steering and brakes, AM radio, good tread on tires. Recently inspected, has 28,500 miles, radial tires and spare included. Asking $5,200. Call 467-4367 anytime.

4 4T 4-28

MALIBU CLASSIC - 1981. Excellent condition, inside and out. Power steering and power brakes, air, AM-FM stereo, good tires. Recently inspected. Asking $6,999. Call 495-3230.

4 4T 4-28

1968 CADILLAC - El Dorado. Body in excellent condition, interior needs a little work. Power steering and power brakes, needs to be inspected. $800 or best offer. Call 420-7126.

4 4t4-7

BUICK 1978 Regal, LTD. 28,000 miles, interior and exterior in excellent condition. Loaded, many options included. $5500, negotiable. Call 468-3081 days, or 340-9124 nights and weekends.

4 4T 4-7

Independence Title Insurance Agency
IS PLEASED TO ANNOUNCE
THE OPENING OF THEIR OFFICE
THREE LYNNHAVEN EXECUTIVE PARK
620 WESLEY DRIVE, SUITE 204
VIRGINIA BEACH, VA. 23452
Titles Insured By Commonwealth Land Title Insurance Company
SUSAN O. COX
DEBBY BARNES
Phone (804) 486-3111

4. Autos

1980 HONDA ACCORD LX Power steering, AM-FM cassette stereo. Velour seats, 20,000 miles, air conditioning. Excellent condition inside and out. $6,800, negotiable. Call 853-3096 anytime.

4 4T 4-21

MONZA 1977 - Low mileage, copper color, velour interior. New tires, Auto., 4 cylinder. Sport hub caps. Real cute car, ready to drive away. Has had complete turn-up. $2,250 negotiable. Call days, 422-9539, ask for John.

4 4T 4-21

OPEL - 1974 - Manta Luxis. Needs some engine repair. Body in excellent condition. Automatic, recently inspected, good tread. AM radio with FM converter. $1,000 negotiable. Call 423-6237 after 5 p.m.

4 4T 4-21

MGB - 1968 - Recently overhauled engine. Body in good condition. New top. Excellent gas mileage, over 25 MPG's hwy. Tires in good shape, slot of chrome, extra parts goes wiht it. Just inspected. New brakes. $2,000. Call 484-8674 anytime.

4 4T 4-21

1978 CADILLAC - Sedan DeVille. All power equipped. Cruise control, tilt steering wheel, velour seats. Interior and exterior in goood condition. $5,300. Call 485-5950 days or 488-5117 evenings.

4 4T 4-21

CHRYSLER LeBaron Medallion - 1979. 4 door, all power equipment, leather interior. Excellent condition. Stereo tape player, new steel belted radial tires, must sell. $4,900 firm. Call 467-7791 or 495-2561, ask for Bob.

4 4t4-7

5. Trucks

JEEPSTER - 1969 V-6 Aommando. New paint, excellent condition, very clean. Rebuilt engine, 4 new tires, new ash wood bumpers, varnished. New steering stablizer, and 4 new shocks. $3,000. Call 428-7860, anytime.

5 4T 4-14

JEEPS - Government surplus. Listed for $3,196. Selling for $44. For more information, call 312-931-1961, ext. 1447.

5 4T 4-14

DON'T BE A SPEEDER
Drive with care, don't be a speeder, you might run over a want ad reader!

7. Motorcycles

SUZUKI MOTORCYCLE 1977 GS-750. 5,000 miles, clean. Garage kept, color matched faring. Rack-factory racks, modified king-queen seat. A must to see. Call 421-7285.

7 4T 4-14

SUZUKI - 1980, TS100. Street and trail bike. Bought in Florida. Runs great. Lots of fun. Garage kept. Excellent condition. $600. Call 547-4571 between 8:30 and 5:00.

7 TFN

9. Campers

TRAILER - Sunland Park. Has 3 bedrooms and 2 full baths. 18' x 64'. Comes with chain link fence and shed. Plenty of storage space. Partially furnished. $15,000. Call 427-3754 for more information.

9 4T 4-21

10. Help Wanted

JOBS OVERSEAS - Big money fast. $20,000 to $50,000 plus per year. Call 1-716-842-6000, Ext. 3153.

10 2T 4-14

SHAMPOO GIRL and shop aide. Part-time. Apply Sound of the Scissors, 5947 Village Street, Churchland. Ask for Cindy. 484-6935.

10 1T 4-7

HAIRDRESSER - With established clientel. Full or part-time. Apply Sound of the Scissors, 5947 Village St., churchland. Ask for Cindy. 484-6935.

10 1T 4-7

$30.00 PER HUNDRED paid for processing mail from home. Experience unnecessary. Information, send self-addressed, stamped envelope. TYLER, Box 707, Livingston, N.J. 07039.

10 TFN

DECKS
Salt treated or red cedar
Custom-quality work
Special Prices
For Spring
422-9660 425-1810

10. Help Wanted

MARKETING - Earn good money working part-time in marketing. No direct sales. For details, call 468-5921 after 6:00 or weekends.

10 4T 4-14

MARRIED AND NEED CASH? Earn high profits. Build excellent future. Flexable working schedule. Car desirable. Call 499-6734 or 486-2526.

10 TFN

HARDWORKING INDIVIDUAL needed to assist in landscaping. Apply at Southern Branch Nursery, 344 N. Battlefield Blvd. or phone 547-1880.

10 4T 4-21

SALES - Have a Princess House party and receive free merchandise or be a Princess House demonstrator and earn cash. Call Andrea, 399-8098.

10 TFN

11. Positions Wanted

POSITION WANTED - Will clean your home while you work. Days only, reasonable rates, references available. 4 years experience. Must supply materials. Call day or night for more information, Terrie at 422-4164.

11 4t4-7

INVENTORY CONTROL - Accounts payable and receivable, bookkeeper, job costing, shipping and receiving. Call 547-7089.

11 4t4-7

12. Business Opportunity

BIG THINKERS AND DREAMERS ONLY - Searching for legal methods to generate a 6 digit permanant income with a built in tax shelter, despite lack of capital in these uncertain times? Let us show you our ideas at no cost or obligation. Call 543-6312 for more information.

12 4T 4-14

PUNGO ELECTRIC SERVICE
Residential Wiring
Electric Heat & Timers
T.V. ANTENNA SYSTEMS
Service Change, Etc.
426-6839

AUCTION SALE
EST. of James. F. Pearsall - Hadensville, Va.
(Haymaker Farm - 35 miles west of Richmond)
SATURDAY - April 24th - 9:00 a.m.
THREE AUCTIONS SELLING SIMULTANEOUSLY
Inconceivable, unbelievable; the number of items Mr. Pearsall had accumulated. Farm equipment, construction, automotive, industrial, mechanical, building woodworking, electrical equipment and machines, sheet metal, household furnishings, small tools, parts, parts and parts and junk.
60 Angus Cows, Calves and Steers
For Detailed Brochure Contact
Ownby Auction & Realty Co., Inc.
1301 Hermitage Rd., Richmond, Va.
Telephone 804-358-8493

Virginia Beach Classified Ads

13. Pets

BEAGLES - 2 AKC registered females, running. Also 5 pups, 10 weeks old, one male and four females, solid bloodline. Must sell. Reasonable. Call 421-3741 after 5:00 p.m.

13 4T 4-28

PUPPIES - Part Irish Setter and part Vizsla. One male and two females. Born Nov. 1. At full growth, will be 60-75 pounds. $25 each. Call 441-4599 nine to five or 543-4600 after 5:30 p.m.

13 4T 4-28

CATS - Himalayan cats, one black male, 2 years old, $50., as pet. Also have champion Blue Point male, $200. Call 490-2444.

13 4T 4-21

AKITA PUPS - Large boned, flashy, with shots. AKC registered. Excellent dogs with children. Make great watch dogs also. Real beauties, a must to see. $200. Call 497-2927.

13 4T 4-21

BRITTANY SPANIEL PUPS - AKC registered. 7 weeks old, retriever stock. Will make excellent bird dogs. Great with children, excellent watch dogs. Call 490-3067, anytime.

13 4t4-7

CHOW PUPPIES - AKC registered. 3 males and 3 females. 6 weeks old, all shots, wormed, black or cinnamon, $300 each, negotiable. Call 547-3202.

13 4T 4-14

TROPICAL FISH - Marine tropicals, birds, small animals and reptiles. Prices and Quality combined to make the best values. Seashore Tropical Fish and Birds. 4801 "B" Shore Dr., Bayside Shopping Center. Shore Dr. and Pleasure HOuse Road. Mon. - Sat. 10-9, Sun. 12-5 460-5220.

13 TFN

SIBERIAN HUSKY PUPS - 3 black and white, and 3 red. AKC registered, come with papers. Parents on premises. $200 negotiable. Call 340-6251.

13 4T 4-28

PETS - Please help us by giving a loving pet a home. We are a non-profit organization, but we will gladly take donations. We are in need of Foster Parents for our pets. Please Call 497-7630, 399-8321, or 428-3109 if you can help. Animal Assistance League.

13 TFN

14. Livestock

HAY FOR SALE - Top quality, orchard grass and clover. Good for horses. Call 340-2578 anytime.

14 2T 4-14

"HUMMELS"
•Thorens Music Boxes
•French Limoges
•Irish Design
•Paper Weights
•Pewter Miniatures
•Expert Lamp Repair
Candle Light Gift Shop
7588 Virginia Dr. Wards Cor.
490-3310

15. Appliances

REFRIGERATOR-FREEZER Frigidaire, side by side. Coppertone in color, frost-free. Very good condition, less than 5 years old. $200. Call 622-7764 before 5 pm., ask for Wanda.

15 4T 4-21

WASHING MACHINES - dryer, refrigerators, gas stoves. 6 months guaranteed. 488-9659. We will install.

15 TFN

16. Articles For Sale

RED VELVET LOVE SEAT, white swivel chair, 1 gold chair. Excellent condition. All for $300. Call 588-5811.

16 TFN

USED AUTO PARTS for sale. Tires, batteries, alternators, starters, motors, transmissions, etc. Call 468-5151, 422-6243, or 855-6050 for more information.

16 TFN

TYPEWRITER - Remington, manual. Office model. In very good condition. Asking $35. Call 484-7984 anytime.

16 4T 4-28

SEWING MACHINE - Brothers. Carrying case included. Straight stitch, comes with zipper foot. Only $50. Call 543-5639 anytime.

16 4T 4-21

SEWING MACHINE - Pennys Zig-zag, comes with carrying case. 16 different stitches, only one year old. Cost, $250 new, will sacrifice for $100. All attachments and accessories included. Call 467-3896 anytime.

16 4T 4-21

17. Furniture

POOL TABLE - 7' table, 1" slate top. Comes with all accessories. Excellent condition, $550., or best offer. Call evenings, 499-3283, days 627-5215.

16 4T 4-7

ARTICLES FOR SALE - Office desk, 30" x 60". Six drawers, beautiful walnut finish, excellent condition, $195. Also have 2 oak swivel bar stools, with chair backs, $25. for both. Call 423-1509.

16 1T 3-24

TOWELS - Factory closeout. Brand new, no seconds. Send $3.00 per dozen to Kendall Mills, P. O. Box 914, Lexington, S. C. 29072.

16 4T 4-21

AWNINGS, storm and windows, doors, patio covers, siding, guttering and fencing. Order now before the spring rush. American Awning Co., 488-0000, 4231 Portsmouth Blvd.

16 2T 4-7

PRESTON PEST CONTROL
For your health's sake let us kill your unwanted household pests. Residential or commercial. No job too large or small. Special commercial rates.
543-1898

17. Furniture

DINING ROOM TABLE - Oak with 6 oak chairs. Brass bed, dressing table, chest of drawers, and more. Call 426-2621 anytime.

17 4T 4-28

EARLY AMERICAN LIVING ROOM SET - Brown plaid sofa, matching chair with table, all for only $90, or will sell separately. Also, recliner, solid brown material, $50. Call 467-2726 anytime.

17 4T 4-28

RUG - Made in West Germany. 100% wool, hand woven, 9 x 12, brown and white. Excellent condition. Used less than 6 months. Call 340-1109 for more information.

17 4T 4-28

DINING ROOM SET - Broyhill, French Provincial, walnut. 12 pieces, including lighted china cabinet on hutch, buffet, 4 captain chairs and 4 straight back chairs. All for only $500, all in good condition. Call 499-4919 Monday thru Friday, between 8 am. and 4 pm. only.

17 1T 4-7

3 PIECE SOLID TEAKWOOD STEREO CABINET - 85" long, lots of storage space for tapes and records. Has Sony reel-to-reel tape deck and Sony receiver, SR 6050, 30 watts per channel. 2 Sansui speakers, SP 2000. Space in cabinet for turntable. All for $800. Call 588-5811.

17 TFN

18. Antiques

HERB JONES ORIGINALS - Signed limited edition prints. In and out of edition prints, $20 and up. Also Bicentennial series. 3 water color originals, from $800 and up. Call 484-8874 anytime.

18 4T 4-28

IVORY COLLECTION - Statues, Netsuke, Oriental screens, silks. Cloisonne necklaces; Vases and Boxes. 1804 Granby St., 625-9119. Daily 10-5.

18 TFN

21. Television/Stereo

PANASONIC VHS VIDEO Cassette recorder. One year old. Original cost, $1,100. Mint condition, 7 day programable. Up to 6 hours recording. Plugs into any TV. Asking $500 cash. Call 622-7763 or 486-8579.

21 1T 4-7

CB CABLE' — Base CB cable, 30' long. Like new. Good for inside CB hook-up. Call 543-1443, $15.

21 4T 4-21

22. Jewelry

BRIDAL SET - 14 kt. Emerald cut. 14 kt. white gold, with 4 bagets. Band has 4 bagets also. Appraised at $1,500, will sacrifice for $1000. Excellent condition. Call 543-0799, for more information.

22 4T 4-21

23. Coins/Stamps/Hobbies

POLAROID LAND CAMERA - Model 360. Has electronic flash unit with battery charger. Excellent condition. $175. Call 588-5811.

23 TFN

24. Wanted To Buy

CLEAN FILL WANTED - Across the road from George and Steve's Restaurant on Route 17, five miles north of Churchland. 484-5579.

24 1T 4-7

CASH PAID - Virginia Beach Antique Co. pays cash for antique Co. pays cash for antiques, old furniture, clocks, glassware, lamps, china, oil painting, oriental rugs, old iron and antique toys. We buy one piece or entire housefulls. Also, good used furniture. Call 422-4477 between 8 a.m. and 6 p.m.

24 TFN

NORVIEW RARE COINS - Norfolk's most complete. Buy, sell, trade. Buying silver coins. 42 Southern Shopping Center, Norfolk. 853-8118.

24 TFN

25. Good Things To Eat

VA. BEACH SEAFOOD CO. - 1706 Mediterranean Ave. 4 blocks from the ocean. Fresh seafood daily, trout, spot, flounder, white perch, oysters, shrimp, scallops, crab meat. 428-4844.

25 TFN

28. Firewood

FIREWOOD - Oak, maple, split and delivered. $85. cord. Heavy duty log splitter for sale. 428-4001.

28 TFN

29. Lawn & Garden

JOYNER PROFESSIONAL LANDSCAPING and lawn and service. Free estimates. 543-4949.

29 TFN

29. Lawn & Garden

MULCH-BUTLER AND SON - Shredded wood and bark hardwood, truckload, any size. Protect your shrubs. Get now while on sale. We deliver in one day. 853-0250 or 855-7467.

29 TFN

LOT CLEARING AND LANDSCAPING - Black loamy top soil, fill dirt and sand. 421-7373.

29 1ST 5-26

LAWN SERVICE - cut and trimmed. Free estimates. 547-0639.

29 4T 4-21

30. Farm Equipment

SEARS 10 HORSE POWER riding lawn mower. Less than 2 years old. Excellent condition. $600. Call 547-5779 anytime.

30 4T 4-28

32. Business For Rent

OFFICE SPACE FOR RENT - Va. Beach Blvd. near Va. Beach Plaza. $100 monthly. Optional furniture, utilities, and phone. Call Sy Beigel at 486-6300. Bay Realty.

32 4T 4-14

STORES AND STORAGE AREAS - All sizes. Properties unlimited. Marvin Goldfarb. 399-8390, 484-1275.

32 TFN

33. Apartments For Rent

GREEN RUN - ADULT LIVING near Oceana & Dam Neck. 1,2 & 3 bedroom apts., also townhouses with private patios, swimming pool and tennis courts. Short term lease available. Heat and hot water included. Rents start at $320. The Place. 468-2000.

33 TFN

APARTMENT - Headquarters. Great Bridge. 4 locations, one 2 bedroom apartments. From $249. Rental office - 482-3373, evenings, 482-1492. 369 Johnstown Road.

33 TFN

38. Mobile Homes

TRAILER - Sunland Park. Has 3 bedrooms and 2 full baths. 18' x 64'. Comes with chain link fence and shed. Plenty of storage space. Partially furnished. $15,000. Call 427-3754 for more information.

38 4T 4-21

40. Services

WELL DRILLING - Spring Special. All work guaranteed, references available. Licensed thru city and state under Wrights Well Service. Reasonable rates. We specialize in complete home watering systems and we install heat pump wells and heat pumps. Call 489-2003.

40 TFN

BOOKKEEPER - Will do books in my home. Experienced in payroll and quarterly returns. Pick-up and delivery service. Call 545-4096 after 5 p.m. for more information and rates.

40 TFN

COMPLETE CARE - For ambulatory elderly in my plush, private home. Family atmosphere, very reasonable rates. Personal care, 8 years experience, very good references. Call 853-6659 for more information.

40 4T 4-7

41. Carpentry

CARPENTRY - A-1 remodeling, additions, garage conversgtions. Also do concrete work, repairs, etc. Call 499-7002 anytime.

41 TFN

42. Child Care

BABYSITTING - In my home near Norfolk Naval Base. Infants to school ages, days and nights. Reasonable rates, $5 per day, $10 over night. Discount for more than one child. Fenced yard, private home, 4 years experience with special education children. Call 489-0700 anytime.

42 4T 4-7

J. F. BASNIGHT PAINT CONTRACTOR
INTERIOR—EXTERIOR
FREE ESTIMATES
• Work Guaranteed
• Prices As Low As Possible
486-3332

ADDITIONS
Remodeling Replacement Windows. Any Type of Improvements.
Free Estimates.
R. H. BLACK
399-8459 397-7178

OPENING SOON!
Tidewater Trading Center
1435 Bainbridge Blvd.
Chesapeake, Virginia
Auctions, Buying, Selling, Promotions, Antiques Wanted. Consignments Accepted. Now Renting Shop Space.
Days 543-2166 397-6548 Nights 428-2028

THE 1940's ARE STILL LOOKING GOOD!
• Our incredible collection of Vintage clothing & accessories from that glamourous Era is just what you're looking for
• Tidewater's largest selection of Vintage clothing from the Romantic turn of the century to the fabulous 50's
• We also buy.
THE SIDE SHOW
807 Shirley Ave In Ghent
Norfolk, Va
625 2264 853 3102

Virginia Beach Classified Ads

42. Child Care

CHILD CARE - In my Kempsville-Arrowhead home. Reasonable rates, references available, very dependable for working parents. Week days only. Call 497-8306 for more information.

42 4T 4-7

BABYSITTING - In my Christian home. Reasonable rates, hot meals, playmates and fenced back yard. Toys galore, in Pembroke area. Toddlers to school age, week days only. Call 497-1587 for more information.

42 4T 4-7

42. Child Care

BABYSITTING - In my Kings Point home. Experienced mother, references available. Lots of T.L.C. Fenced yard, indoor playroom, no infants, please. Reasonable rates, call 340-2583.

42 4T 4-21

CHILD CARE - In my home. Plaza school distract. Ages 2 years and up. Fenced yard, lunches, snacks. Early hours OK. References available. Dependable sitter for working parents. Call 468-0458 anytime.

42 4T 4-21

42. Child Care

BABYSITTER - In my Aragona Village home. Fenced yard, meals provided, any hours, 5 days a week. Any age, former nurse, reasonable, licensed day care worker. Call 490-0428.

42 4T 4-28

BABYSITTING - In my Wadsworth home, near NAS, Oceana. Days only, reasonable rates. Very dependable. Meals provided, North Landing school district. Call 422-2480.

42 4T 4-28

CHILD CARE --Infants, toddlers, and pre-school ages welcome. South Norfolk area. Reasonable rates. Days, nights, or if you just want to get out for awhile. Call 545-4594 anytime.

42 4T 4-28

BABYSITTING - In my East Ocean View home. Weekdays, Monday thru Friday. Ages one thru four years. Dependable, very reasonable. Call 480-1568 for more information.

42 4T 4-21

CHILD CARE - Excellent care in my Little Creek Road area home. References available. 12 years experience. Call 587-8340, for more information.

42 4T 4-21

BABYSITTING - In my Independence Blvd. home. Experienced. References available. Will sit by the hour, day, or week. Reasonable rates, playmates. Call 490-9187 anytime.

42 4T 4-21

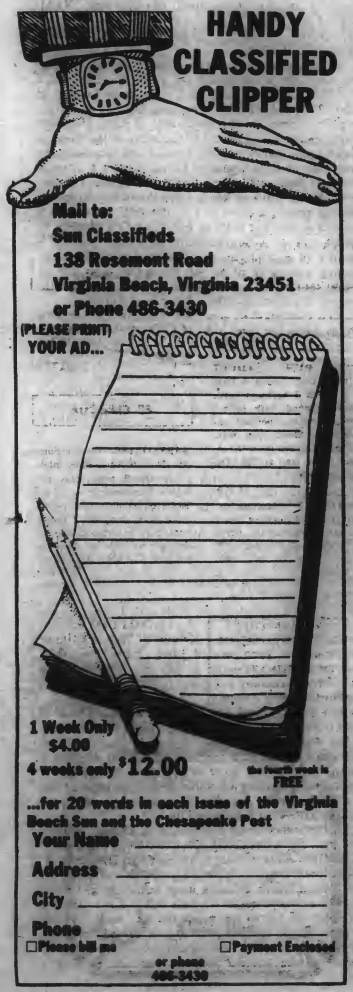

TO OUR READERS: You can BELIEVE our advertisements. They are backed by LOCAL people

GENERAL REPAIRS
Storm Windows, Roofing, Guttering, Additions, and Painting. Large and small jobs. Reasonable rates, free estimates, licensed and bonded.
SANDERS
PAINTING CONTRACTOR
420-9606

GEORGETOWN POINT
Home sites for sale for People Planning Homes & Custom Builders
SALES OFFICE
333 Providence Rd.
CALL 464-9317

43. Concrete/Masonry

MASONRY - We do all types of masonry work. No job is too small. We specialize in fireplaces and brick-block work. 40 years of experience, references available, and free estimates. All work is guaranteed. Call Gains Masonry at 622-5140.

43 TFN

45. Exterminating

EXTERMINATING - We'll rid your home of household pests at reasonable prices. Apartments, $12. Homes between $15 and $20. Free estimates, and references available. For appointment, call Great Exterminators at 622-5140.

45 TFN

46. Fireplaces

FIREPLACES - A-1 custom built fireplaces; Repairs on dampers, firebricks, cracks, smoke problems. All types of repair. Call 499-7002.

46 TFN

47. Home Improvement

ADDITIONS - Rooms, garages, convert garages, decks, etc. Quaqlity work by a licensed builder. Free estimates. Call 340-2511 anytime.

47 TFN

ADDITIONS AND IMPROVEMENTS Dens, garages, kitchens, bathrooms, etc. Quality work at reasonable rates. Free estimates and references furnished upon request. All work guaranteed by state licensed contractor. Call Bill Monette, 481-2201.

47 TFN

HOME REPAIRS - Additions, no middleman, licenses, lifetime resident of Virginia Beach, Class A remodeling, carpentry, masonry, etc. Plans drawn. Quality workmanship at reasonable prices. Guaranteed. No job too small, Call John Gaut II, 4664-4392 or 463-2287 after 5:00 p.m.

47 TFN

HANDYMAN FOR HIRE
Have Tools Will Travel
General Home Repairs
Painting A Specialty
NO JOB TOO SMALL
340-1409

Nu Cote Painting Wallpapering Co.
Quality painting and distinctive wall papering tailored to your taste.
FREE ESTIMATES
467-3343
Call Anytime
4/21

47. Home Improvement

HOME IMPROVEMENTS - Additions, garages, ask me how you could save hundreds, maybe even thousands of dollars. Free estimates, references abailable, all work guaranteed. Call 495-0777 anytime.

47 TFN

AWNINGS, STORM WINDOWS - doors, patio covers, siding, guttering and fencing. Order not before the spring rush. American Awning Co., 4231 Portsmouth Blvd., 488-0000.

47 TFN

50. Music Lessons

PIANO AND VOICE LESSONS. - By experienced teacher in Great Bridge area. Available openings limikted. Call 421-9632.

50 TFN

51. Painting

WALLPAPERING AND PAINTING - Fast and friendly service, local references furnished. Call us for a free estimate. Arthur and Company Redecorating Contractors. 420-3478.

51 TFN

PAINTING - Large or small jobs. Interior and exterior. Free estimates. Very reasonable prices. References available upon request. Commercial work also done, and light carpentry and wallpapering experience. Call 397-5483 or 484-1425.

51 TFN

52. Photography

THE LEIGH Photographic Service - P. O. Box 15007, Chesapeake, Va., 23320. "The Wedding Photographers". For more information, please phone 482-1312.

52 TFN

53. Piano Tuning/Repair

PIANO TUNING - Prompt and efficient service. Call 460-0656 anytime.

53 TFN

54. Refrigeration

MARK LINN offers repair of refrigerators, freezers, air conditioners and heaters. Call 340-8460.

54 TFN

ENERGY EFFICIENT HOME DESIGNING
Additions, Greenhouses & All Types of Drafting. Reasonable & Affordable. Will also revise plans that you already have.
Mr. Hyman, 489-7421

54. Refrigeration

REFRIGERATORS Freezers, Air Conditioning and Appliance Repair. - All makes, in home service. Call Domestic Refrigeration Service, 461-7510.

54 TFN

55. Remodeling/Decorating

BATHROOM REMODELING - Old and new. Specializing in ceramic tile walls and floor covering. Reasonable rates. Free estimates. 20 years experience in Tidewater area. Small and large jobs. Guarantee all work. Call 547-4774 anytime.

55 TFN

56. Sewing & Alterations

SEAMSTRESS - Original designs, custom sewing and alterations. Casual, bridal and formal wear. 422-4683.

56 TFN

58. Tax Service

1981 FEDERAL & STATE RETURNS - Short and long forms, 1982 tax planning, family budgets. 340-1140.

57 4-14

FILE BY APRIL 15 - If you need assistance or advice with your return, call me anytime for a place and time to suit you. Modest rates. L. G. Hill, 482-4222.

58 1T 4-7

TAX PREPARATION - by retired professional. Low rates, your home or mine. Personal, partnership, or corporation. Montly bookkeeping services also available. Call 420-5624.

57 TFN

59. Energy Conservation

YOU ARE LOSING $$$ thru your windows - we can stop your great energy loss. Call us at 482-5464!!

59 TFN

60. Miscellaneous

FREE SAND - Clean, beach sand. Play box type, or can be used for fill. You load and haul. Call 464-3305 for more information.

60 4T 4-21

GARAGES
16 x 20 - $2550 Complete
Compare Our Price & Quality
P. & M. Construction
488-9497 487-5404

WELLS DRILLED
PROMPT SERVICE
TOTAL PACKAGE AVAIL.
WELLS, PUMPS, AND SPRINKLERS
WATER SYSTEMS, INC.
463-2122

Virginia Beach Public Notices

Public Hearing | Public Hearing | Public Hearing | Public Hearing | Public Hearing | Public Hearing

NOTICE OF PUBLIC HEARING

The Virginia Beach Board of Zoning Appeals will conduct a Public Hearing on Wednesday, April 21, 1982, at 7:30 p.m., in the Council Chambers of the City Hall Building, Municipal Center, Virginia Beach, Virginia. The following applications will appear on the agenda.

REGULAR AGENDA:

1. Carl N. Moore requests a variance to allow parking of major recreational equipment in front of a building instead of behind the nearest portion of a building adjacent to a public street on Lot 8, Block 5, Section 1, Arrowhead, 5565 Hatteras Road. Kempsville Borough.

2. Gregory W. and Sandra L. Simpson request a variance to allow parking of major recreational equipment in front of a building instead of behind the nearest portion of a building adjacent to a public street on Lot 10, Block E, Section 2, Ridglea, 5336 Hamilton Lane. Kempsville Borough.

3. John and Patsy Budgins request a variance to allow parking of major recreational equipment in front of a building instead of behind the nearest portion of a building adjacent to a public street on Lot 28, Section 1, Pembroke Meadows, 604 Hudgins Court. Bayside Borough.

4. Benedict M. Ringenbach requests a variance of 5 feet to a 5 foot rear yard setback instead of 10 feet as required (residential addition) on Lot 23, Block D, Section 3, Point O'Woods, 312 Eastwood Circle. Lynnhaven Borough.

5. Dawn Construction Corporation by Frederick P. and Johanna M. Perkins requests a variance of 4 feet to a 6 foot rear yard setback instead of 10 feet as required on Lot 11, Block 25, Section B, Ocean Park, Surry Road. Bayside Borough.

6. Jay T. Lane requests a variance of 62 square feet of sign area to 94 square feet of sign area instead of 32 square feet as allowed and of 1 free-standing sign to 2 free-standing signs instead of 1 free-standing sign as allowed and to allow one of the free-standing signs to have 3 display faces instead of 2 display faces as allowed on a Parcel, 4.339 acres, Plat of Property of Hattie Wilson, Shipps Corner Area, 3168 Holland Road. Princess Anne Borough.

7. Atlantic Enterprises, Inc. t/a Oceanfront Inn requests a variance of 7 feet to a "0" setback for the free-standing sign instead of 7 feet as required on Lots 1 thorugh 6, Block 70, Map 3, Virginia Beach Development Co., 2901 Atlantic Avenue. Virginia Beach Borough.

8. Lincoln Savings and Loan Association requests a variance of 4 feet to a 14 foot side yard adjacent to a street (Oceanfront Avenue) instead of 18 feet as required (deck) on Lot 13, Block 2, Ubermeer, 107 52nd Street. Lynnhaven Borough.

9. Mr. and Mrs. George S. Hartley by Augustine Construction Company requests a variance of 05. foot to a 7.95 foot side yard setback (north side) instead of 8 feet as required on Lot 20B, Section 1, Part 1, Redwing, 1401 Chickadee Lane. Princess Anne Borough.

10 Mr. and Mrs. Clinton Bradshaw, Jr. request a variance of 10 feet to a 5 foot rear yard setback instead of 15 feet as required (swimming pool and deck) on Lot 33, J. C. Hudgins Shores, 517 Cheswick ARch. Bayside Borough.

11. Thomas P. Hormuth requests a variance of 5 feet to a 5 foot rear yard setback instead of 10 feet as required (swimming pool) on Lot 43, Block E, Section 3, Windsor Oaks West, 4132 Mill Stream Road. Kempsville Borough.

12. Mr. and Mrs. Jack Jacobson requests a variance of 3.06 feet to a 4.94 foot side yard setback (north side) instead of 8 feet as required and of 11.15 feet to an 18.85 foot setback from the east property line instead of 30 feet as required of any yard adjacent to the Atlantic Ocean (second story addition) on Lots 2 and 3, Block 13, Block D, Cape Henry, 8106 Oceanfront Avenue. Lynnhaven Borough.

13. Wallis E. Damon, Jr. requests a variance of 7 feet to a 3 foot rear yard setback instead of 10 feet as required (garage) on Lot 22, Block 10, Amended Plat of Blocks 1 and 3, Chesapeake Shores, 4525 Lee Avenue. Bayside Borough.

14. Stephen C. Patrick requests a variance of 15 feet to a 5 foot front yard adjacent to a street (Rudee Avenue) instead of 20 feet as required (garage) on Lots 28, 30 and 32, Block 54, Shadowlawn Height, 820 Kennedy Avenue. Virginia Beach Borough.

15. William R. Walker and VFW Post #392 by Thomas Betz, Attorney, request a variance of 36 parking spaces to 24 parking spaces instead of 60 parking spaces as required (VFW lodge) on Part of Parcel A, Plat of Resubdivision of Lots X, Y, Z and Lot 11, London Bridge Gardens, 2408 Bowland Parkway, Lynnhaven Borough.

16. H. A. Powell requests a varaince of 11.5 feet to a 9.5 foot side yard adjacent to a street (Rudee AVenue) instead of 20 feet as required (garage) on Lots 30 and 32, Block 59, Shadowlawn Heights, 830 High Point Avenue. Virginia Beach Borough.

17. Donna S. Dashiell by Augustine Construction Company requests a variance of 1.24 feet to an 8.76 foot rear yard setback instead of 10 feet as required on Lot 20A, Section 1, Part 1, Redwing Park, 1403 Chickadee Lane. Princess Anne Borough.

18. Garland M. Layton requests a variance of 8 feet to a 2 foot rear yard setback instead of 10 feet as required and of 6 feet to a 2 foot side yard setback (west side) instead of 8 feet as required (garage) on Lots 25 and 26, Block 17, Chesapeake Park, 4813 Lauderdale Avenue. Bayside Borough.

19. Ernest Francis Realty Corporation requests a variance of 96 squre feet of sign area to 136 squre feet of sign area instead of 40 square feet as allowed and to allow 2 free-standing signs for a tenant instead of 1 free-standing sign as allowed on a Parcel, 3.476 acres. Plat of Property of Ferebee's, Inc., Windsor Woods, 225 S. Rosemont Road. Kempsville Borough.

20. Ruby C. Barco requests a variance of 3 parking spaces to "0" parking spaces instead of 3 parking spaces as required (retail and carry out food establishment) on Part of Lots 11, 12, 13 and 14, Block 61, Virignia Beach Development, Map No. 2, 2310A Atlantic Avenue. Virginia Beach Borough.

DEFERRED AGENDA:

1. W. D. Robinson requests a variance to allow parking in the required setback from a street where prohibited and to waive the required landscaping in the setback on a Parcel, Part of Property of W. H. Williams Estate, Westview Village Area, 748 South Military Highway. Kempsville Borough.

ALL APPLICANTS MUST APPEAR BEFORE THE BOARD.

W. L. Towers
Secretary
2t 4/14 VB

NOTICE OF PUBLIC HEARING

The Virginia Beach Planning Commission will hold a Public Hearing on Tuesday, April 13, 1982, at 12:00 Noon in the Council Chambers of the City Hall Building, Princess Anne Courthouse, Virginia Beach, Virginia. A briefing session will be held at 9:30 a.m. in the Planning Department Conference Room, Operations Building. PLANNING COMMISSION ACTION IS NOT A FINAL DETERMINATION OF THE APPLICATION, BUT ONLY A RECOMMENDATION TO THE CITY COUNCIL AS THE VIEWPOINT OF THE PLANNING COMMISSION. FINAL DETERMINATION OF THE APPLICATION IS TO BE MADE BY CITY COUNCIL AT A LATER DATE, AFTER PUBLIC NOTICE IN A NEWSPAPER HAVING GENERAL CIRCULATION WITHIN THE CITY. The following applications will appear on the agenda:

DEFERRED FOR 60 DAYS BY PLANNING COMMISSION ON FEBRUARY 9, 1982:

1.: An Ordinance upon Application of S & C Company, a General Partnership, for a CHANGE OF ZONING DISTRICT CLASSIFICATION from R-6 Residential District to R-8 Residential District on certain property located at the Northwest corner of Alcott Road and Little Neck Road, running a distance of 995.06 feet along the West side of Little Neck Road, running a distance of 100 feet along the Northern property line, running a distance of 1000 feet more or less along the Western property line and running a distance of 100 feet along the North side of Alcott Road. Said parcel contains 2.29 acres more or less. LYNNHAVEN BOROUGH.

REGULAR AGENDA:

SUBDIVISION VARIANCE:

2. Appeal from Decisions of Administrative Officers in regard to certain elements of the Subdivision Ordinance, Subdivision for Delmar Properties, Inc. Property located on the South side of Lord Dunmore Drive, 530 feet more or less West of Locke Lane. Plats with more detailed information are available in the Department of Planning. KEMPSVILLE BOROUGH.

3. Appeal from Decisions of Administrative Officers in regard to certain elements of the Subdivision ordinance, Subdivision for Bruce B. Mills. Property located at the Northwest corner of Southern Boulevard and Thalia Road. Plats with more detailed information are available in the Department of Planning. KEMPSVILLE BOROUGH.

CHANGE OF ZONING DISTRICT CLASSIFICATION:

4. An Ordinance upon Application of Delmar Properties, Inc., for a CHANGE OF ZONING DISTRICT CLASSIFICATION from A-1 Apartment District to PD-H 2 Planned Unit Development District on certain property located on the South side of Lord Dunmore Drive beginning at a point 530 feet more or less West of Locke Lane, running a distance of 92.68 feet along the South side of Lord Dunmore Drive, running a distance of 121.01 feet in a Southerly direction, running a distance of 140 feet more or less in a Northwesterly direction, running around a curve in a Southwesterly direction a distance of 440 feet more or less, running a distance of 886.60 feet in a Southeasterly direction, running a distance of 645.80 feet in a Northeasterly direction, running a distance of 50 feet along the West side of Locke Lane, running a distance of 120 feet in a Northwesterly direction, running a distance of 90 feet more or less in a Northeasterly direction, running a distance of 50 feet along the West side of Locke Lane, running a distance of 110 feet more or less in a Southwesterly direction, running a distance of 200 feet more or less in a Northerly direction, running a distance of 590 feet more or less in a Southwesterly direction and running a distance of 126.42 feet in a Northwesterly direction. Said parcel contains 12.771 acres. KEMPSVILLE BOROUGH.

5. An Ordinance upon Application of Delmar Properties, Inc., for a CHANGE OF ZONING DISTRICT CLASSIFICATION from A-1 Apartment District to P-1 Preservation District on the following parcels:

PARCEL 1: Located on the West side of Locke Lane beginning at a point 100 feet more or less South of Lord Dunmore Drive, running a distance of 150 feet more or less along the West side of Locke Lane, running a distance of 110 feet more or less in a Southwesterly direction and running a distance of 200 feet more or less in a Northerly direction.

PARCEL 2: Located on the West side of Locke Lane beginning at a point 150 feet more or less South of Lord Dunmore Drive, running a distance of 90 feet more or less along the West side of Locke Lane, running a distance of 120 feet more or less in a Northwesterly direction and running a distance of 90 feet more or less in a Northeasterly direction.

PARCEL 3: Located 110 feet more or less South of Lord Dunmore Drive beginning at a point 630 feet more or less West of Locke Lane, running a distance of 140 feet more or less in a southerly direction, running a distance of 140 feet more or less in a Northwesterly direction and running a distance of 150 feet more or less in a Northeasterly direction. Said parcels contain .476 acre. KEMPSVILLE BOROUGH.

6. An Ordinance upon Application of Delmar Properties, Inc., for a CHANGE OF ZONIGNG DISTRICT CLASSIFICATION from R-6 Residential District to A-3 Apartment District on certain property located on the East side of North Birdneck Road beginning at a point 683.97 feet North of Old Virginia Beach Road, running a distance of 148.80 feet along the East side of North Birdneck Road, running a distance of 179.67 feet along the Northern property line, running a distance of 149.37 feet along the Eastern property line and running a

Public Hearing | Public Hearing | Public Hearing | Public Hearing | Public Hearing | Public Hearing

distance of 179.65 feet along the Southern property line. Said parcel contains .662 acre. LYNNHAVEN BOROUGH.

7. An Ordinance upon Application of Templeton and Associates for a CHANGE OF ZONING DISTRICT CLASSIFICATION from A-2 Apartment District to A-4 Apartment District on certain property located on the North side of Shasta Court beginning at a point 300 feet North of Daytona Drive, running a distance of 460.83 feet along the North side of Shasta Court, running a distance of 494.96 feet along the South side of the Virginia Beach-Norfolk Expressway, and running a distance of 302.93 feet along the Western property line. Said parcel contains 1.36 acres. LYNNHAVEN BOROUGH.

8. An Ordinance upon Application of Robert Theodore Howe and Dorothy N. Howe for a CHANGE OF ZONING DISTRICT CLASSIFICATION from R-8 Residential District to O-1 Office District on certain property located at the Northeast corner of Ansol Lane and Bassett Avenue, running a distance of 150 feet along the North side of Ansol Lane, running a distance of 100 feet along the Eastern property line, running a distance of 150 feet along the Northern property line and running a distance of 100 feet along the East side of Bassett Avenue. Said parcel contains .34 acre. LYNNHAVEN BOROUGH.

9. An Ordinance upon Application of Colonial Service Corporation for a CHANGE OF ZONING DISTRICT CLASSIFICATION from R-1 Residential District to R-2 Residential District on certain property located at the Southeast intersection of North Witchduck Road and Bridgehampton Drive, running a distance of 698.4 feet along the East side of North Witchduck Road, running a distance of 1397.40 feet in a southeasterly direction, running a distance of 692.1 feet in a Northeasterly direction, running a distance of 780.04 feet in a Northerly direction, running a distance of 48 feet in a Northeasterly direction and running a distance of 803.4 feet along the South side of Bridgehampton Drive. Said parcel contains 30.2 acres. BAYSIDE BOROUGH.

CONDITIONAL USE PERMIT:

10. An Ordinance upon Application of Real Equity Corp., T/A Dolphin Atwater Hotel for a CONDITIONAL USE PERMIT for a bicycle rental on certain property located on the East side of Atlantic Avenue beginning at a point 100 feet North of 17th Street, running a distance of 100 feet along the East side of Atlantic Avenue, running a distance of 150 feet along the Northern property line, running a distance of 100 feet along the Eastern property line and running a distance of 150 feet along the Southern property line. Said parcel contains .34 acre. VIRGINIA BEACH BOROUGH.

11. An Ordinance upon Application of Funland Corporation for a CONDITIONAL USE PERMIT for a recreational facility of an outdoor nature (bumper cars) on certain property located on the West side of General Booth Boulevard beginning at a point 1100 feet more or less North of South Birdneck Road, running a distance of 1170 feet more or less along the Southern property line, running a distance of 618 feet more or less along the Western property line, running a distance of 194.03 feet along the Northern property line, running a distance of 879 feet more or less in a Southeasterly direction, and running a distance of 50 feet along the West side of General Booth Boulevard. Said parcel contains 9.31 acres. LYNNHAVEN BOROUGH.

13. An Ordinance upon Application of Robert J. Agnor for a CONDITIONAL USE PERMIT for an automobile service station on certain property located on the East side of North Great Neck Road beginning at a pont 200 feet more or less North of Mill Dam Road, running a distance of 208.81 feet along the East side of North Great Neck Road, running a distance of 152.31 feet along the Northern property line, running a distance of 208.81 feet along the Eastern property line and running a distance of 152.05 feet along the Southern property line. Said parcel contains .729 acre. LYNNHAVEN BOROUGH.

14. An Ordinance upon Application of Simon R. McPherson for a CONDITIONAL USE PERMIT for a residential kennel on certain property located on the West side of Salem Road beginning at a point 1630 feet more or less South of the intersection with Landstown Road, running a distance of 80.52 feet along the West side of Salem Road, running a distance of 300 feet along the Southern property line, running a distance of 80.52 feet along the Western property line and running a distance of 300 feet along the Northern property line. Said parcel contains .55 acre. PRINCESS ANNE BOROUGH.

15. An Ordinance upon Application of International Parkway Associates for a CONDITIONAL USE PERMIT for landfill on certain property located 317 feet West of International Parkway beginning at a point 1300 feet more or less Northwest of the intersection of International Parkway and London Bridge Road, running a distance of 1158.95 feet along the Northern property line, running a distance of 1419.71 feet along the Western property line, running a distance of 138.51 feet in an Easterly direction, running a distance of 391.38 feet in a Northeasterly direction, running a distance of 855.98 feet in a Southeasterly direction, running a distance of 195 feet in a Northeasterly direction, running a distance of 627.43 feet in an Easterly direction and running a distance of 940.50 feet along the Eastern property line. Said parcel contains 32.348 acres. PRINCESS ANNE BOROUGH.

16. An Ordinance upon Application of Williams Corporation of Virginia and WCMS Radio Norfolk, Inc., for a CONDITIONAL USE PERMIT for landfill on certain property located on the East side of Military Highway beginning at a point 2400 feet more or less North of Indian River Road, running a distance of 50.42 feet along the East side of Military Highway, running a distance of 200 feet in an Easterly direction, running a distance of 411.72 feet in a Northerly direction, running a distance of 304.75 feet in an Easterly direction, running a distance of 1606.75 feet in a Northerly direction, running a distance of 566.74 feet in a Northeasterly direction, running a distance ofd 434.99 feet in a Northerly direction, running a distance of 499.75 feet in a Southeasterly direction, running a distance of 1097.03 feet in a Southwesterly direction, running a distance of 3202.89 feet in a Southerly direction, running a distance of 1040.38 feet along the Southern property line, running a distance of 231 feet in a Northwesterly direction, running a distance of 130.78 feet in a Northeasterly direction, running a distance of 200 feet in a Southeasterly direction, running a distance of 1033.14 feet in a Northeasterly direction, running a distance of 202.19 feet in a Northwesterly direction, running a distance of 149.89 feet in a Northeasterly direction and running a distance of 200 feet in a Northwesterly direction. Said parcel contains 58.32 acres. KEMPSVILLE BOROUGH.

17. An Ordinance upon Application of Colonial Service Corporation for a CONDITIONA USE PERMIT for open space promotion on certain property located at the Southeast intersection of North Witchduck Road and Bridgehampton Drive, running a distance of 698.4 feet along the East side of North Witchduck Road, running a distance of 1397.40 feet in a Southeasterly direction, running a distance of 692.1 feet in a Northeasterly direction, running a distance of 780.04 feet in a Northerly direction, running a distance of 48 feet in a Northeasterly direction and running a distance of 803.4 feet along the South side of Bridgehampton Drive. Said parcel contains 30.2 acres. BAYSIDE BOROUGH.

AMENDMENT:

18. Motion of the Planning Commission of the City of Virginia Beach, Virginia, to amend the Master Street and Highway Plan pertaining to increase of right-of-way for Baker Road, Diamond Springs Road, wesleyan Drive and Newtown Road. More detailed information is avilable in the Department of Planning.

19. Motion of the Planning Commission of the City of Virginia Beach, Virginia, to amend and reordain Article 1, Section 105(f) of the Comprehensive Zoning Ordinance pertaining to non-conforming uses. More detailed information is available in the Department of Planning.

20. Motion of the Planning Commission of the City of Virginia Beach, Virginia, to amend and reordain Article 2, Section 221 (g) of the Comprehensive Zoning Ordinance pertaining to conditional uses. More detailed information is available in the Department of Planning.

21. Motion of the Planning Commission of the City of Virginia Beach, Virginia, to amend and reordain Aticle 2, Section 203 (c) of the Comprehensive Zoning Ordinance pertaining to commercial vehicular parking. More detailed information is available in the Department of Planning.

Plats with more detailed information are available in the Department of Planning.

All interested persons are invited to attend.

Robert J. Scott
Director of Planning
2t4/7 VB

NOTICE OF PUBLIC HEARING

Virginia:

The regular meeting of the City Council of Virginia Beach will be heard in the Council Chambers of the City Hall Building, Municipal Center, Princess Anne Station, Virginia Beach, Virginia on Monday, April 19, 1982, at 2:00 p.m., at which time the following applications will be heard:

CHANGE OF ZONING DISTRICT CLASSIFICATION:

LYNNHAVEN BOROUGH:

1. An Ordinance upon Application of Robert W. Woodhouse, III, M.D., for a CHANGE OF ZONING DISTRICT CLASSIFICATION from B-1 Business-Residential District to A-2 Apartment District on certain property located at the Southeast corner of Laskin Road and Red Robin Drive, running a distance of 306.26 feet along the South side of Laskin Road, running a distance of 176.56 feet along the Eastern property line, running a distance of 316.20 feet along the Southern property line and running a distance of 176.48 feet along the East side of Red Robin Drive. Said parcel contains 1.265 acres. LYNNHAVEN BOROUGH.

CONDITIONAL USE PERMIT:

LYNNHAVEN BOROUGH:

2. An Ordinance upon Application of Thomas P. and Joann L. Collins for a CONDITIONAL USE PERMIT for a home occupation (electrolysis and teaching of) on certain property located on the North side of Bells Road beginning at a point 850 feet more or less West of South Birdneck Road, running a distance of 75.06 feet along the North side of Bells Road, running a distance of 199.86 feet along the Western property line, running a distnace of 75 feet along the Northern property line and running a distance of 202.62 feet along the Eastern property line. Said parcel contains .346 acre. LYNNHAVEN BOROUGH.

3. An Ordinance upon Application of APAC of Virginia, Inc., for a CONDITIONAL USE PERMIT for land fill on certain property located on the East side of Oceana Boulevard beginning at a point 3825 feet South of Norfolk and Southern Railroad Right-of-Way, running a distance of 1476.07 feet along the Southern property line, running a distance of 2815.84 feet along the Eastern property line, running a distance of 355.74 feet in a Southwesterly direction, running a distance of 405.24 feet in a Northwesterly direction, running a distance of 156.46 feet in a Westerly direction, running a distance of 232.32 feet in a Northwesterly direction, running a distance of 112 feet in a Southwesterly direction, running a distance of 351 feet in a Southeasterly direction, running a distance of 501 feet in a Suthwesterly direction, running a distance of 121.05 feet in a Westerly direction and running a distance of 2514.80 feet along the Western property line. Said parcel contains 140 acres. LYNNHAVEN BOROUGH.

4. An Ordinance upon Application of Judy Amick-Hernandez for a CONDITIONAL USE PERMIT for a day care center on certain property located on the North side of Great Neck Circle beginning at a point 108 feet West of North Great Neck Road, running a distance of 130 feet along the North side of Great Neck Circle, running a distance of 209.03 feet along the Western property line, running a distance of 130.02 feet along the Northern property line and running a distance of 207 feet along the Eastern property line. Said parcel contains .62 acre. LYNNHAVEN BOROUGH.

BAYSIDE BOROUGH:

5. An Ordinance upon Application of Gateway Freewill Baptist Church for a CONDITIONAL USE PERMIT for a group home (weekend use for military personnel) on certain property located on the South side of Virginia Beach Boulevard beginning at a point 520 feet more or less West of Toy Avenue, running a distance of 60 feet along the South side of Virginia Beach Boulevard, running a distance of 413.10 feet in a Southwesterly direction, running a distance of 196.80 feet in a Northwesterly direction, running a distance of 213.13 feet in a Northerly direction, running a distance of 217.28 feet in a Northwesterly direction, running a distance of 1310.63 feet along the Western property line, running a distance of 864.82 feet along the Southern property line, running a distance of 1226.38 feet along the Eastern property line, running a distance of 160 feet in a Northwesterly direction, running a distance of 225.41 feet in a Southwesterly direction, running a distance of 146 feet in a Northwesterly direction, running a distance of 200.41 feet in a Northerly direction, running a distance of 96 feet in a Northwesterly direction and running a distance of 212.69 feet in a Northerly direction. Said parcel con-

Public Hearing | Public Hearing | Public Hearing | Public Hearing | Public Notice | Public Notice

tains 25 acres. BAYSIDE BOROUGH.
SUBDIVISION VARIANCE:
BAYSIDE BOROUGH:
6. Appeal from Decisions of Administrative Officers in regard to certain elements of the Subdivision Ordinance, Subdivision for Robert L. Wood. Property located on the South side of Lookout Road, 302 feet East of Sea View Avenue. Plats with more detailed information are available in the Department of Planning. BAYSIDE BOROUGH.
AMENDMENTS:
7. Motion of the Planning Commission of the City of Virginia Beach, Virginia, to amend and reordain Article 1, Section 105 (f) of the Comprehensive Zoning Ordinance pertaining to non-conforming uses. More detailed information is available in the Department of Planning.
8. Motion of the Planning Commission of the City of Virginia Beach, Virginia, to amend and reordain Article 2, Section 221 (g) of the Comprehensive Zoning Ordinance pertaining to conditional uses. More detailed information is available in the Department of Planning. Plats with more detailed information are available in the Department of Planning.
All interested persons are invited to attend.
Ruth Hodges Smith
City Clerk
2t4/7 VB

NOTICE OF PUBLIC HEARING

Virginia:
The regular meeting of the City Council of Virginia Beach will be heard in the Council Chambers of the City Hall Building, Municipal Center, Princess Anne Station, Virginia Beach, Virginia on Monday, April 26, 1982, at 7:00 p.m., at which time the following applications will be heard:
CHANGE OF ZONING DISTRICT CLASSIFICATION:
KEMPSVILLE BOROUGH:
1. An Ordinance upon Application of Cullen M. and Mary Ann Rogers Mccoy and L. L. and Shirley Elizabeth Liverman for a CHANGE OF ZONING DISTRICT CLASSIFICATION from B-1 Business-Residential District to B-2 Community-Business District on certain property located on the West side of Military Highway beginning at a point 900 feet more or less South of Dyer Place, running a distance of 99.43 feet along the West side of Military Highway, running a distance of 649.96 feet along the Southern property line, running a distance of 228.99 feet along the Western property line, running a distance of 365.76 feet along the Northern property line, running a distance of 14.25 feet in a Southeasterly direction, running a distance of 109.33 feet in a Southerly direction and running a distance of 242.88 feet in a Southeasterly direction. Said parcel contains 2.47 acres. KEMPSVILLE BOROUGH.
2. An Ordinance upon Application of Stanwood Dickman, etal, for a CHANGE OF ZONING DISTRICT CLASSIFICATION from R-5 Residential District to B-2 Community-Business District on certain property located on the Southeast side of Keener Lane beginning at a point 250 feet more or less Southwest of Holland Road, running a distance of 14.98 feet along the Southeast boundary of Keener Lane, running a distance of 90.42 feet in a Southeasterly direction, running a distance of 91 feet in a Southwesterly direction, running a distance of 90.42 feet in a Northwesterly direction, running a distance of 435 feet more or less in a Southwesterly direction, running a distance of 160.71 feet in a Southeasterly direction, running a distance of 260.93 feet in a Northeasterly direction, running a distance of 209.98 feet in a Southeasterly direction, running a distance of 100.38 feet in a Northeasterly direction, running a distance of 72.51 feet in a Southeasterly direction, running a distance of 216.31 feet in a Northeasterly direction and running a distance of 447.44 feet in a Northwesterly direction. Said parcel contains 3.62 acres. KEMPSVILLE BOROUGH.
CONDITIONAL USE PERMIT:
KEMPSVILLE BOROUGH:
3. An Ordinance upon Application of Word of Life Christian Center for a CONDITIONAL USE PERMIT for a church on certain property located on the East side of Princess Anne Road beginning at a point 310 feet more or less South of Edwin Drive, running a distance of 200 feet along the East side of Princess Anne Road, running a distance of 300 feet more or less in a Northeasterly direction, running a distance of 500 feet in a Northwesterly direction, running a distance of 180 feet more or less along the South side of Edwin Drive, running a distance of 180 feet in a Southeasterly direction, running a distance of 20 feet in a Northeasterly direction, running a distance of 170 feet in a Southeasterly direction and running a distance of 170 feet in a Southwesterly direction. Said parcel contains 2.6 acres. KEMPSVILLE BOROUGH.
4. An Ordinance upon Application of Kevin B. Linehan for a CONDITIONAL USE PERMIT for an auto repair shop on certain property located on the South side of Indian River Road beginning at a point 200 feet more or less East of Kempsville Road, running a distance of 73.44 feet along the South side of Indian River Road, running a distance of 360 feet along the Eastern property line, running a distance of 74.99 feet along the Southern property line and running a distance of 339.97 feet along the Western property line. Said parcel contains .59 acre. KEMPSVILLE BOROUGH.
5. An Ordinance upon Application of George R. Powell for a CONDITIONAL USE PERMIT for single family residences in the AG-1 Agricultural District on certain property located 600 feet East of Dawley Road beginning at a point 1187 feet more or less South of Pleasant Ridge Road, running a distance of 1400 feet more or less along the Northern property line, running a distance of 1280 feet more or less along the Eastern property line, running a distance of 1500 feet more or less along the Southern property line, running a distance of 300 feet more or less in a Northeasterly direction, running a distance of 100 feet in a Southeasterly direction and running a distance of 1216.44 feet in a Northeasterly direction. Said parcel contains 49.44 acres. PUNGO BOROUGH.
AMENDMENT:
6. Motion of the Planning Commission of the City of Virginia Beach, Virginia, to amend and reordain Article 1, Section 102 of the Comprehensive Zoning Ordinance to establish a B-5 Resort-Commercial District. More detailed information is available in the Department of Planning.
Plats with more detailed information are available in the Department of Planning.

All interested persons are invited to attend.
Ruth Hodges Smith
City Clerk
2t4/14 VB

Public Notice | Public Notice

Virginia: In the Circuit Court of the City of Virginia Beach
City of Virginia Beach Development Authoirty,
Plaintiff,
v.
Taxpayers, Property Owners, and citizens of Virginia Beach, including non-residents owning property or subject of taxation therein, and all toehr persons interested in or affected in any way by the issuance by the City of Virginia Beach Development Authority of Approximately Five Hundred Fifty Thousand Dollars ($550,000.00) Industrial Development Revenue Bond (Bank Of Virginia Beach Facility), Series of 1982, Defendants.

ORDER

This day, came the Plaintiff, by counsel, and filed its Motion for Judgment seeking judicial determinat, inter alia, of the legality of the proceedsings taken regarding a Five Hundred Fifty Thousand Dollar ($550,000.00) Industrial Development Bond (Bank of Virginia Beach Facility) series of 1982, the legality of the purposes for which said bonds are to be issued and the validity of such bonds when issued.

Upon consideration whereof, it is ORDERED that the Motion for Judgment having been filed, a certified copy thereof together with a certified copy of this Order be published once a week for two (2) consecutive weeks in the Virignia Beach Sun, a newspaper having general circulation in the City of Virginia Beach; that any party defendants desiring to reply to said Motion of Judgment shall do so within ten (10) days after the second publication thereof, and that this matter is set for hearing on April 27th, at 9:30 a.m., in the Circuit Court of the City of Virginia Beach.
A copy Teste:
J. Curtis Fruit, Clerk
Emilie B. Inman, D.C.
Charles M. Salle, P.Q.

Public Notice | Public Notice

Virginia: In the Circuit Court of the City Virginia Beach
City of Virginia Beach Development Authority,
Plaintiff,
v.
Taxpayers, Property Owners, and citizens of Virginia Beach, including non-residents owning property or subject to taxation therein, and all other persons interested in or affected in any way by the issuance by the City of Virginia Beach Development Authority of Approximately Five Hundred Fifty Thousand Dollar ($550,000.00) Industrial Development Revenue Bond (Bank of Virginia Beach Facility), Series of 1982, Defendants.

MOTION FOR JUDGMENT

Comes now, the Plaintiff, the City of Virginia Beach Development Authority (the "Authority"), and seeks judicial determination pursuant to Article 6, Chapter 5, Title 15.1 Code of Virginia of 1950, as amended, of the validity of approximately Five Hundred Fifty Thousand Dollars ($550,000.00) Industrial Development Revenue Bonds (Bank of Virginia Beach Facility) Series of 1982 (the "Bonds") to be issued to acquire, construct and equip a branch bank facility to be located in the City of Virginia Beach (the "Facility"), and states as follows:

1. The Authority was duly created by Chapter 643, 1964 Acts of Assembly 975, as amended, of the Commonwealth of Virginia (the "Act"), and is a political subdivision of the Commonwealth of Virginia. The Authority has been continuously organized and operating under the Act since its creation, and no dissolution proceedings pursuant to the Act have been adopted or instituted.

2. At a meeting called and held on October 12, 1981, the Authority adopted a resolution agreeing to undertake the issuance of the Bonds upon terms and conditions to be mutually agreed upon between the Authority and the Bank of Virginia Beach ("Company") with the Facility to be leased or sold to the Company upon terms designed to assure payment of the Bonds by the Company in accordance with their terms and to provide security for the repayments thereof. The proceeds of the Bonds, when issued, will be used to finance the costs of acquiring, contructing, and equipping the Facility and the issuance of the Bonds.

3. When issued, the Bonds will be valid, legal and binding limited obligations to the Authority, payable solely from the revenues and receipts received from the lease or sale of the Facility to the Company and other security therefore. The Bonds will not constitute a debt or a pledge of the faith and credit of the Commonwealth of Virginia or any political subdivisions thereof, including the Authority and the City of Virginia Beach, no taxing power of any political subdivision will be pledged to the payment of the Bonds, and the Bonds will not constitute an indebtedness within the meeting of any debt limitation or restriction.

WHEREFORE, the City of Virginia Beach Development Authority, prays that the Court grant a prompt hearing and enter a decree, with the least possible delay pursuant to §15.1-213 et seq. including §15.1-217 of the Code of Virginia of 1950, as amended, declaring that: (1) all proceedings heretofore taken in connection with the authorization or issuance of the Bonds are legal and valid; (2) the Bonds may be issued to finance the Facility; (3) assuming their due authorization, execution and delivery, the Bonds issued for the Facility will be valid, legal and binding limited obligations of the Authority; and (4) such additional matters as may be specially requested by the parties or as the Court may deem necessary or applicable to this proceeding.
City of Virginia Beach
Development Authority
A copy Teste:
J. Curtis Fruit, Clerk
Emilie B. Inman, D.C.
Charles M. Salle, Esquire
Municipal Center
Virginia Beach, Va. 23456

Jonathan L. Hauser, Esquire
Pickett, Lyle, Siegel, Drescher & Croshaw
101 North Lynnhaven Rd.
Virginia Beach, Virginia 23452
2t4/7 VB

Public Notice | Public Notice

NOTICE TO THE PUBLIC

The Commission of Game and Inaland Fisheries has ordered to be published, pursuant to Sections 29-125, 29-126 and 29-127 of the Code of Virginia, the following proposed changes in Commission regulations applicable to the cities of Chesapeake, Suffolk and Virginia Beach. A public hearing on the advisability of adopting, or amending and adopting, each of the porposed changes, or any part thereof, will be held at the Holiday Inn I-64, 6531 W. Broad Street, Richmond, Virginia, beginning at 9:30 a.m. on April 30, 1982, at which any interested citizen present shall be heard. If the Commission is satisfied that proposed changes in its regulations, for any parts thereof, are advisable, in the form in which published or as amended as a result of the public hearing, the Commission may adopt each such proposal, acting upon the proposals separately or in block.

CHAPTER 6. Deer

Regulation R6-2.3, fixing the open season for deer on the Dismal Swamp National Wildlife Refuge, is hereby rescinded.
(Note: Hunters will continue to contact Refuges for hunting details are provided in the Game Law Summary.
COMMISSION OF GAME AND INALND FISHERIES
Frank F. Everest, Jr., Chairman
1t4/7 VB

NOTICE TO THE PUBLIC

The Commission of Game and Inland Fisheries has ordered to be published, pursuant to sections 29-125, 29-126 and 29-127 of the Code of Virginia, the following proposed changes in Commission regulations applicable to all counties East of the Blue Ridge Mountains. A public hearing on the advisability of adopting, or amending and adopting, each of the proposed changes, or any part thereof, will be held at the Holiday Inn I-64, 6531 W. Broad Street, Richmond, Virginia, beginning at 9:30 a.m. on April 30, 1982, at which any interested citizen present shall be heard. If the Commission is satisfied that proposed changes in its regulations, or any parts thereof, are advisable, in the form in which published or as amended as a result of the public hearing, the Commission may adopt each such proposal, acting upon the proposals separately or in block.

CHAPTER 4. Beaver.

Add a new regulation to be numbered R4-1.1 to read as follows:
It shall be lawful to trap Beaver from December 1 through the last day of February, both dates inclusive, in the counties of Accomack, Charles City, Essex, Gloucester, Isle of Wight, James City, King and Queen, King George, King William, Lancaster, Mathews, Middlesex, New Kent, Northampton, Northumberland, Richmond, Suthampton, Surry, Westmoreland and York; and in the cities of Chesapeake, Hampton, Newport News, Norfolk, Portsmouth, Suffolk (area forerly constituting Nansemont County) and Virginia Beach; and east of U.S. Rou7te 95 in the counties of Caroline, Chesterfield, Fairfax, Greensville, Hanover, Henrico, Prince George, Prince William, Spotsylvania, Stafford and Sussex.

CHAPTER 6. Deer.

Amend Regulation R6-7.4 providing a bag limit for deer of one a day, two a year, either sex on the last six hunting days only, to delete the counties of Amherst (east of U.S. Route 29), Brunswick, Campbell (east of Southern Railroad), Pittsylvania (east of Southern Railroad), Suffolk (east of Dismal Swamp except on Dismal Swamp National Wildlife Refuge), and the exceptions to thge Chester F. Phelps Wildlife Management Area in Culpeper County and the Powhatan Wildlife Management Area in Powhatan County; and to add under this provision the counties of Caroline, Charles City and New Kent.

CHAPTER 12. Opossum.

Amend Regulation R12-4 to read as follows:
Except as otherwise specifically provided in the regulations appearing in this chapter, it shall be lawful to trap opossum in all counties east of the Blue Ridge Mountains from November 10 through the last day of February, both dates inclusive.

CHAPTER 13. Otter.

Amend Regulation R13-1 to read as follows:
Except as otherwise provided by the regulations appearing in this chapter, it shall be lawful to trap otter in all counties east of the Blue ridge Mountains from December 15 through the last day of February, both dates inclusive.

Add a new regulation to be numbered R13-1.1 to read as follows:
It shall be lawful to trap otter form December 1 through the last day of February, both dates inclusive, in the counties of Accomack, Charles City, Essex, Gloucester, Isle of Wight, James City, King and Queen, King George, King William, Lancaster, Mathews, Middlesex, New Kent, Northampton, Northumberland, Richmond, Southampton, Surry, Westmoreland and York; and in the cities of Chesapeake, Hampton, Newport News, Norfolk, Portsmouth, Suffolk (area formerly constituting Nasemond County) and Virginia Beach; and east of U.S. Route 95 in teh counties of Caroline, Chesterfield, Fairfax, Greensville, Hanover, Henrico, Prince George, Prince William, Spotsylvania, Stafford and Sussex.

CHAPTER 14. Quail.

Amend Regulation R14-1 to read as follows:
It shall be lawful to hunt quail in all counties east of the Blue Ridge Mountains from the Monday immediately preceding Thanksgiving through the last day of February, both dates inclusive.

Public Notice | Public Notice

CHAPTER 15. Rabbit.

Amend Regulation R15-1 to read as follows:
It shall be lawful to hunt rabbit in all counties east of the Blue Ridge Mountains from the Monday immediately preceding Thanksgiving through the last day of February, both dates inclusive.

CHAPTER 16. Raccoon.

Amend Regulation R16-2 to read as follows:
Except as otherwise specifically provided in the regulations appearing in this chapter, it shall be lawful to chase raccoon with dogs, without capturing or taking, in all counties east of the Blue Ridge Mountains from September 1 through October 31, both dates inclusive. It shall be unlawful to have an immediate possession a firearm, bow, axe, saw, or any tree climbing device while hunting during this chase season.

Amend Regulation R16-6 to read as follows:
Except as otherwise specifically provided by local legislation and with the specific exceptions provided in the regulations appearing in this chapter, it shall be lawful to take raccoon by trapping in all counties east of the Blue Ridge Mountains from November 10 through the last day of February, both dates inclusive.

COMMISSION OF GAME AND INLAND FISHERIES
Frank F. Everest, Jr., Chairman
1t4/7 VB

NOTICE TO THE PUBLIC

The Commission of Game and Inaldn Fisheries has ordered to be published, pursuant to Sections 29-125, 29-126, and 29-127 of the Code of Virginia, the following proposed changes in Commission regulations applicable Statewide. A public hearing on the advisability of adopting, or amending and adopting, each of the proposed changes, or any part thereof, will be held at the Holiday Inn I-64, 6531 West Broad Street, Richmond, Virginia, beginning at 9:30 a.m. on April 30, 1982, at which any interested citizen present shall be heard. If the Commission is satisfied that proposed changes in its regulations, or any parts thereof, are advisable, in the form in which published or as amended as result of the public hearing, the Commission may adopt each such proposal, acting upon the proposals separately or in block.

PART II. GAME.
CHAPTER 2. In General.

Amend Regulation R2-1 to read as Follows:
Except as otherwise provided in the regulations, it shall be lawful to hunt game birds and game animals in the snow.

Add a new regulation to be numbered R2-5(b) to read as follows:
It shall be unlawful to have in possession in one's vehicle a firearm or a strung bow which is not unloaded and cased or dismantled at anytime in the National Forests and on Commission-owned lands and on lands managed by the Commission under Cooperative Agreement.

Amend Regulation R2-5(d) to read as follows:
For the purpose of this regulation the word "possession" shall include having any bow or firearm in one's car or conveyance and a "loaded" firearm shall include any firearm with ammunition in the chamber, magazine or clip.

Amend Regulations R2-9 to read as follows:
Any person setting or in possession of a steel leghold or body gripping trap or snare shall have it marked by means of a nonferrous metal tag bearing his name and address. This requirement shall not apply to landowners on their land, nor to a bonafide tenant or lessee within the bounds of land rented or leased by him, nor to anyone transporting any such trap from its place of purchase.

Amend Regulations R2-11 to read as follows:
To use a body gripping traps with a jaw spread in excess of seven and one-half inches is prohibitied except when such traps are covered by water.

Add a new regulation to be numbered R2-14 to read as follows:
It shall be unlawful to trap, or attempt to trap, on land any wild bird or wild animal with any deadfall or snare. Provided, however, foot snares with loops that are less than six and one-half inches in the diameter and with the snare loop set at or below ground level and horizontal to ground level may be used.

CHAPTER 4. Beaver.

Amend Regulation R4-1 to read as follows:
Except as otherwise provided by the regulations appearing in this chapter, it shall be lawful to trap beaver from December 15 through the last day of February, both dates inclusive.

CHAPTER 5. Bobcat.

Amend Regulation R5-02 to read as follows:
It shall be lawful to trap bobcat from November 10 through January 31, both dates inclusive.

CHAPTER 8. Fox.

Amend Regulation R8-8 to read as follows:
Except as otherwise specifically provided by local legislation and with the specific exceptions provided in the regulations appearing in this chapter, it shall be lawful to trap foxes from November 10 through January 31, both dates inclusive.

Public Notice | Public Notice

CHAPTER 14. Quail.

Regulation R14-4, prohibiting the hunting of quail in the snow, is hereby rescinded.

CHAPTER 18. Turkey.

Amend Regulation R18-2.2 to read as follows:
It shall be lawful to hunt bearded turkeys only from April 16 through May 14, 1983, both dates inclusive, from one-half hour before sunrise to 11 o'clock a.m. Bearded turkeys may be hunted by calling. It shall be unlawful to use dogs or organized drives for the purpose of hunting.

CHAPTER 19. Waterfowl and Waterfowl Blinds.

Add a new regulation to be numbered R19-1.1 to read as follows:
In determining whether or not stationary blinds shall be licensed to persons other than riparian owners pursuant to Section 29-86 of the Code of Virginia (1950), as amended, the Commission shall presume that the correct depth of water at mean high tide at a given location as required by said statute is that obtained by using the most recent "Tide Tables" and adjustments thereto published by the National Ocean Survey, National Oceanic and Atmospheric Administration of the United States Department of Commerce. Any person requesting the Commission to use an alternative method of calculating such depth, at a given location. shall bear the burden and expense of establishing to the satisfaction of the Commission, that such depth is in fact other than that obtained as described therein.

PART IV. WATERCRAFT.
CHAPTER 28. In General.

Amend rEgulation R28-1 to add subsection (b) as follows:
(b) Notwithstanding any contrary or inconsistent provision of the Code of Federal Regulations now or hereinafter adopted pursuant to subsection (a) of this regulation, the term "recreational boat" as used in these Regulations shall mean any motorboat or vessel manufactured, used, leased, rented or chartered primarily for non-commerical use.

Amend Regulation R28-2 to read as follows:
Occupied motorboats drifting or at anchor between sunset and sunrise shall exhibit at least one white light that can be seen all around the horizon for a distance of at least one mile. This provision shall not be applicable in areas where boats are regularly moored or in sheltered coves not normally used by motorboats under power for through passage.

COMMISSION OF GAME AND INLAND FISHERIES
Frank F. Everest, Jr., Chairman
1t4/7 VB

Legal Notice | Trustee Sale

LEGAL NOTICE
Take notice that on the 14th of April, 1982 at 9:00 a.m. at the premises of Cahoon Gulf, 400 Va. Beach Blvd., Virginia Beach 23451 the undersigned will sell at public auction for cash reserving unto itself the right to bid the following motor vehicle. 1969 Buick ID #435699Y169243. 1971 Dodge #LH23G1R261975.
Cahoon's Gulf
400 Va. Beach Blvd.
23451
1t4/7 VB

Trustee Sale

Office of the Commissioner of Accounts
Circuit Court of the City of Virginia Beach, Virginia
April 1, 1982
June C. Broegler, Deceased

NOTICE is hereby given, pursuant to Section 64.1-171, as amended, Code of Virginia, that the undersigned Commissioner of Accounts, having been requested by Robert R. Carter and Mark Stuart Jordan, Administrators CTA of the Estate of June C. Broegler, deceased, has appointed the 28th day of April, 1982, at 3:00 o'clock p.m., at 129 South Great Neck Road, Virginia Beach, Virginia, as the time and place of receiving proof of debts and demands against the descendent of her estate.
Stanely A. Phillips
Commissioner of Accounts
1t4/7 VB

Adoptions

Virginia: In the Clerk's Office of the Circuit Court of the City of Virginia Beach, on the 29th day of March, 1982.
In re: Adoption of Thomas Finely Green, an infant
By: Wesley David Hart and Patricia Ann Hart, Petitioners
To: Patricia Arlene Green or Patricia Arlene Gibbons
1210 Bell #B
Lawton, Oklahoma 73501

ORDER

This day came Wesley David Hart and Patricia Ann Hart, Petitioners, and represented that the object of this proceeding is to effect the adoption of

Adoptions

the above named infant(s), Thomas Finely Green, by Wesley David Hart and Patricia Ann Hart, husband and wife, and affidavit having been made and filed that Patricia Arlene Green or Patricia Arlene Gibbons, a natural parent of said child(ren), is a non-resident of the State of Virginia, the last known post office address being: 1210 Bell #B, Lawton, Oklahoma 73501,

It is therefore Ordered that the said patricia Arlene Green or Gibbons appear before this Court within ten (10) days after publication of this Order and indicate his/her attitude toward the proposed adoption, or otherwise do what is necessary to protect his interest in this matter.

A copy Teste:
J. Curtis Fruit, Clerk
Kimberly A. Brown, D.C.
Harry J. Hicks p.q.
4316-C Virginia Beach Blvd.
Virginia Beach, Va. 23452
4t4/28 VB

Virginia: In the Circuit Court for the City of Virginia Beach
In Re: Adoption of Gary Dean Ricks and Change of Name to Raymond Gary McCoy

By: Raymond Howard McCoy, Jr. and Donna Lee McCoy, husband and wife

T0: Gary Dean Curry
8500 Tidewater Drive #24
Norfolk, Virginia 23503

ORDER

This day came Raymond Howard McCoy, Jr. and Donna Lee McCoy husband and wife and Petitioners, and

fidavit having been made and filed that Gary Dean Curry, a natural parent of

said infant, is a resident of the State of Virginia, his last known post office address being: 85;; Tidewater Drive #24, Norfolk, Virginia 23503.

It is therefore ORDERED THAT the said Gary Dean Curry answer in writing on or before May 7th, 1982, and in-

dicate his attitude toward the proposed adoption, or otherwise do what is necessary to protect his interest in the matter.

It is further ORDERED that this Order be published once a week for four successive weeks in the Virginia Beach Sun, a newspaper published in the City of Virginia Beach.

A Copy Teste:
J. Curtis Fruit, Clerk
Kimberly A. Brown, D.C.
Stuart R. Gordon
Berg & Gordon, P.C.
2953 Virginia Beach Blvd.
Virginia Beach, Va. 23452
4t4/14 VB

ORDER OF PUBLICATION

Commonwealth of Virginia, Virginia Beach Juvenile and Domestic Relations District Court
Karen Williams, Va. Beach Dept. of Social Services
v.
In Re: Carey Elizabeth Marshall, child of gary and Laura Marshall

The object of this suit is to: On or about the 18th day March, 1982, the Department of Social Services requests termination of residual parental rights. The consequences of termination are that a parent or parents forever relinquish all parental rights such as, but not limited to, the rights to companionship, association, religious training, education, discipline, maintenance, guidance and all decision-making concerning the child's welfare, pursuant to Section 16.1-283 of the State Code. And based on an affidavit filed herein, the Court finds that there exist sufficient grounds for causing service of process by publication.

It is Ordered that the defendant Parent, Gary Wayne Marshall appear at the above-named Court and protect his interests on or before May 6, 1982.

Elizabeth E. Henley,
Clerk of Court
Barbara A. Snyder, D.C.
4t4/21 VB

Virginia: In the Clerk's Office of the Circuit Court of the City of Virginia Beach, on the 17th day of March, 1982.
In re: Adoption of Nichole Lee Petty and change of name to Nichole Lee Shaw
By: Frederick Arlo Shaw and Wendy Lee Shaw, Petitioners
To: Jeffery Lewis
State of Michigan

ORDER OF PUBLICATION

This day came Frederick Arlo Shaw and Wendy Lee Shaw, Petitioners, and represented that the object of this proceeding is to effect the adoption of the above named inant Nichole Lee Petty and change of name to Nichole Lee Shaw, by Frederick Arlo and Wendy Lee Shaw, husband and wife, and affidavit having been made and filed that Jeffery Lewis a natural parent of said child is a non-resident of the State of Virginia, the last known post office address being: in the State of Michigan, but specifically unknown.

It is therefore Ordered that the said Jeffery Lewis appear before this Court within ten (10) days after publication of this Order and indicate his/her attitude toward the proposed adoption, or otherwise do what is necessary to protect his/her interest in this matter. It is further Ordered that a copy of this Order be published once each week for four successive weeks in the Virginia Beach Sun, a newspaper of general circulation in this city.

A copy teste:
J. Curtis Fruit, Clerk
Kimberly A. Brown, D.C.
Wendy Lee Shaw
Frederick A. Shaw
1236 North Tomcat Court
4t4/14 VB

ORDER OF PUBLICATION

Commonwealth of Virginia
Virginia Beach Juvenile and Domestic Realtions District Court
Commonwealth of Virginia, in re Edna Mae Evans
v. Re: Nicole Teresa and William Preston Evans

The object of this suit is to: On or about the 11th day of March, 1982 said Petitioner, Edna Mae Evans, requests the remporary custody of Nichole Teresa and William Preston Evans pursuant to Section 16.1-241 A3, State Code and based on an affidavit filed herein, the Court finds that there exist sufficient grounds for causing service of process by publication.

It is ordered that the defendant Marvin L. Evans (father) appear at the above-named Court and protect his interests on or before May 13, 1982 11 a.m.

Elizabeth E. Henley,
Clerk of Court
Barbara A. Snyder, D.C.
Edna Mae Evans
3303 Shasta Court
Virginia Beach, Va. 23452
4t4/14 VB

Virginia: In the Clerk's Office of the Circuit court of the City of Virginia Beach, on the 16th day of March, 1982.
In Re: Change of Name
Canyon Collins Vegelahn
By: Nancy Lee Sweet, Petitioner

To: Peter Michael Vegelahn
426 Winddreft
Houston, Texas

ORDER

This day came Nancy Lee Sweet, Petitioner, and represented that the object of this proceeding is to effect the change of name of the above named infant, Canyon Collins Vegelahn, by Nancy Lee Sweet, and affidavit having been made and filed that Peter Michael Vegelahn, a natural parent of said child, is a non-resident of the State of Virginia, the last known post office address being: 426 Winddreft, Houston, Texas,

It is therefore Ordered that the said Peter Michael Vegelahn appear before this Court within ten (10) days after publication of this Order and indicate his attitude toward the proposed change of name, or otherwise do what is necessary to protect his interest in this matter. It is further Ordered that a copy of this Order be published once a week for four successive weeks in the Virginia Beach Sun, a newspaper of general circulation in the said city.

A copy Teste:
J. Curtis Fruit, Clerk
Kimberly A. Brown, D.C.
James R. McKenry
1072 Laskin Rd.
Suite 101
Virginia Beach, Va
4t4/7 VB

Virginia: In the Clerk's Office of the Circuit Court of the City of Virginia Beach, on the 24th day of March, 1982.
In re: Adoption of Tammy Renee Adams and Change of Name to Tammy Renee Browning
By: William Robert Browning, Jr. and Ruby Jean Browning,

Petitioners
To: Ronald James Townsend
53 National Road
Lumberton, North Carolina

ORDER

This day came William Robert Browning, Jr. and Ruby Jean Browning, Petitioners, and represented that the object of this proceeding is to effect the adoption of the above named infant, Tammy Renee Adams, by William Robert Browning, Jr. and Ruby Jean Browning, husband and wife, and affidavit having been made and filed that Ronald James Townsend, a natural parent of said child, is a non-resident of the State of Virginia, the last known post office address being: 53 National Road, Lumberton, North Carolina,

It is therefore Ordered that the said Ronald James Townsend appear before this Court within ten (10) days after publication of this Order and indicate his/her attitude toward the proposed adoption, or otherwise do what is necessary to protect his interest in this matter.

A copy teste:
J. Curtis Fruit, Clerk
Kimberly A. Brown, D.C.
Stuart R. Gordon p.q.
2953 Virginia Beach Blvd.
P.O. Box 2065
Virginia Beach, Va. 23452
4t4/21 VB

Virginia: In the Clerk's office of the Circuit Court of the City of Virginia Beach, ont he 26th day of March, 1982.
In re: Adoption of Rachael Marie Watson, Infant
By: Robert James Lengs & Betty Ann Messick, Watson Lengs, Petitioners.
To: Thomas Forrest Watson, III
1472 West Clifton Blvd.
Lakewood, Ohio

ORDER OF PUBLICATION

This day came Robert James Lengs and Betty Ann Messick Watson Lengs, Petitioners, and represented that the object of this proceeding is to effect the adoption of the above named infant Rachael Marie Watson, by Robert James Lengs and Betty Ann Messick Watson Lengs, husband and wife, and affidavit having been made and filed that Thomas Forrest Watson, III, a natural parent of said child, is a non-resident of the State of Virginia, the last known post office address being: 1472 West Clifton Boulevard, Lakewood,

Ohio,

It is therefore Ordered that the said Thomas Forrest Watson, III appear before the Court within ten (10) days after publication of this Order and indicate his attitude toward the proposed adoption, or otherwise do what is necessary to protect his interest in this matter. It is further Ordered that a copy of this Order be published once each week for four successive weeks in the Virginia Beach Sun, a newspaper of general circulation of this city.

A copy Teste:
J. Curtis Fruit, Clerk
Kimberly A. Brown, D.C.
Tom G. Smith
2504 Pacific Avenue
Virginia Beach, Va. 23451
4t4/21 VB

Virginia: In the Clerk's Office of the Circuit Court of the City of Virginia Beach, on the 25th day of March, 1982.
In re: Adoption of Bunny Sabrina Lienemann and Change of Name to Sabrina Bunny Lienemann Tazewell
By: Calvert Walke Tazewell and Theresa H. Tazewell, Petitioners
To: Theresa Lienemann
c/o Mrs. Turner
2080 Barnes Avenue
Bronx, New York 10462

ORDER

This day came Calvert Walke Tazewell and Theresa H. Tazewell, Petitioners, and represented that the object of this proceeding is to effect the adoption of the above named infant(s), Bunny Sabrina Lienemann, by Calvert Walke Tazewell and Theresa H. Tazewell, husband and wife, and affidavit having been made and filed that Theresa Lienemann, a natural parent of said child(ren), is a non-resident of the State of Virginia, the last known post office address being: c/o Mrs. Turner, 2080 Barnes Avenue, Bronx, New York 10462,

It is therefore Ordered that the said Theresa Lienemann appear before this Court within ten (10) days after publication of this Order and indicate his/her attitude toward the proposed adoption, or otherwise do what is necessary to protect his interest in this matter.

A copy-Teste:
J. Curtis Fruit, Clerk
Kimberly A. Brown, D.C.
Stuart R. Gordon
2953 Virginia Beach Blvd.
P. O. Box 2065
Virginia Beach, Va. 23452
4t4/21 VB

Virginia: In the Clerk's Office of the Circuit Court of the City of Virginia Beach, on the 25th day of March, 1982.
In re: Adoption of Bunny Sabrina Lienemann and Change of Name to Sabrina Bunny Lienemann Tazewell
By: Calvert Walke Tazewell and Theresa H. Tazewell, Petitioners
To: Christopher Lienemann
c/o Cecil B. Ward
804 Pacific Street
Portsmouth, Va. 23707

ORDER

This day came Calvert Walke Tazewell and Theresa H. Tazewell, Petitioners, and represented that the object of this proceeding is to effect the adoption of the above named infant(s), Bunny Sabrina Lienemann, by Calvert Walke Tazewell

Adoptions

and Theresa H. Tazewell, husband and wife, and affidavit having been made and filed that Christopher Lienemann, a natural parent of said child(ren), is a non-resident of the State of Virginia, the last known post office address being: c/o Cecil B. Ward, 804 Pacific Street, Portsmouth, Va. 23707,

It is therefore Ordered that the said Christopher Lienemann appear before this Court within ten (10) days after publication of this Order and indicate his/her attitude toward the proposed adoption, or otherwise do what is necessary to protect his interest in this matter.

A copy Teste:
J. Curtis Fruit, Clerk
Kimberly A. Brown, D.C.
Stuart R. Gordon
2953 Virginia Beach Blvd.
P. O. Box 2065
Virginia Beach, Va. 23452
4t4/21 VB

Virginia: In the Clerk's Office of the Circuit Court of the City of Virginia Beach, on the 10th day of March, 1982.

In Re: Adoption of Thomas John Michael Ferry to be named Francis Thomas Alexander, Jr.

By: Gail Benson Ferry Alexander and Francis Thomas Alexander, Petitioners

TO: Thomas John Ferry

9 Needle Lane
Levittown, New York

ORDER

This day came Gail Benson Ferry Alexander and Francis Thomas Alexander, Petitioners, and represented that the

object of this proceeding is to effect the adoption of the above named infant(s), Thomas John Michael Ferry, by Gail Benson Ferry Alexander and Francis Thomas

Alexander, husband and wife, and affidavit having been made and filed that Thomas John Ferry, a natural parent of said child(ren), is a non-resident of the State of Virginia, the last known post office address being: 9 Needle Lane, Levittown, New York;

It is therefore Ordered that the said Thomas John Ferry appear before this Court within ten (10) days after publication of this Order and indicate his/her

attitude toward the proposed adoption, or otherwise do what is necessary to protect his interest in this matter.

A copy Teste:
J. Curtis Fruit, Clerk
Kimberly A. Brown, D.C.
Frank E. Butler, III
508-D North Birdneck Rd.
Virginia Beach, Va. 23451
4t4/7 VB

ORDER OF PUBLICATION

Commonwealth of Virginia
Virginia Beach Juvenile and Domestic Relations District Court
Commonwealth of Virginia, in re Claire Dale, Catholic Family and Children's Services
V.
In re:
Justin Henry Crutch
Child of Earl Ray Gwin, Jr.
and Emily Ann Crutch

The object of this suit is to: On or about the 17th day of Feb. 1982 said petitioner who has accepted custody of Justin Henry Crutch; age 1 month, pursuant to a temporary entrustment agreement executed between his parents and the Catholic Family and Children's Services of Jan. 15, 1982 requests the court to approve such an agreement; pursuant to Sec. 63.1-204 B, State Code and based on an affidavit filed herein, the Court finds that there exist sufficient grounds for causing service of process by publication.

It is ORDERED that the defendant Parent, Earl Ray Gwin, Jr. appear at the above-named Court and protect his interests on or before April 20, 1982, 11 a.m.

Elizabeth E. Henley
Clerk of Court
Barbara Asnyder, D.C.
Catholic Family & Children's Service
4t4/7 VB

Virginia: In the Clerk's Office of the Circuit Court of the City of Virginia Beach, on the 16th day of March, 1982.

In re: adoption of Nickolaus Benjamin Cherniawski and change of name to Nickolaus Benjamin Padgett

By Andrew Todd Padgett and Cynthia Ann Padgett,

To: Patrick Joseph Duffy
Coronado, California

ORDER OF PUBLICATION

This day came Andrew Todd Padgett and Cynthia Ann Padgett, Petitioners, and represented that the object of this proceeding is to effect the adoption of the above named infant Nickolaus Benjamin Cherniawski, by Andrew Todd and Cynthia Ann Padgett, husband and

Adoptions

wife, and affidavit having been made and filed that Patrick Joseph Duffy, a putative parent of said child, is a non-resident of the State of Virginia, the last known post office address being: Coronado, California.

It is therefore Ordered that the said Patrick Joseph Duffyppear before this Court within ten (10) days after publication of this Order and indicate his/her attitude toward the proposed adoption, or

otherwise do what is necessary to protect his/her interest in this matter. It is further Ordered that a copy of this Order be published once each week for four successive weeks in the Virginia Beach Sun, a

newspaper of general circulation in this city.

A copy-Teste:
J. Curtis Fruit, Clerk
Kimberly A. Brown, D.C.
Andrew T. Padgett
Cynthia A. Padgett
2972 Trewey Court
Virginia Beach, Va.
4t4/7 VB

Divorces

In the Clerk's Office of the Circuit Court of the City of Virginia Beach, on the 29th day of March, 1982.

Beverly R. McGuire, Plaintiff, against Lawrence H. McGuire, III, Defendant.

ORDER OF PUBLICATION

This object of this suit is for the said plaintiff to obtain a divorce a vinculo matrimonii from the said defendant upon the grounds of continuous and uninterrupted separation without any cohabitation whatever for a period in excess of one year pursuant to §20-91 of the Virginia of 1950, as

amended. And an affidavit having been made and filed that the defendant is not a resident of the State of Virginia, the last known post office address being 506 Caulee Park Estates Onalaska, Wisconsin 54650, it is ordered that he do appear on or before the 21st of May, 1982, and do what may be necessary to protect his interest in this suit. It is further Ordered that a copy of this Order be published once each week for four successive weeks in the Virginia Beach Sun, a newspaper of general circulation in this city.

A copy-Teste:
J. Curtis Fruit, Clerk
Kimberly A. Brown, D.C.
Alvin G. Leavitt
124 S. Lynnhaven Rd.
Suite 101
Virginia Beach, Va. 23452
4t4/28 VB

In the Clerk's Office of the Circuit Court of the City of Virginia Beach, on the 22nd day of March, 1982.

Dana Cherie Ratliff Hermans, Plaintiff, against Leo William Hermans, Defendant.

ORDER OF PUBLICATION

This object of this suit is for the said plaintiff to obtain a divorce a mensa et thoro to be later merged into a vinculo matrimonii from the said defendant upon the grounds of desertion. And an affidavit having been made and filed that the defendant last known post office address being 3905 Peterson Street, Norfolk, Virginia 23513 and that due diligence has been used by and on behalf of the plaintiff to ascertain in what county or corporation the defendant is, without effect. It is ordered that he do appear on or before the 14th of May, 1982, and do what may be necessary to protect his interest in this suit. It is further Ordered that a copy of this Order be published once each week for four successive weeks in the Virginia Beach Sun, a newspaper of general circulation in this city.

A copy-Teste:
J. Curtis Fruit, Clerk
Kimberly A. Brown, D.C.
John B. Gaidies
14 Koger Executive Center
Norfolk, Va.
4t4/14 Vb

In the Clerk's Office of the Circuit court of the City of Virginia Beach, on the 22nd day of March, 1982. Crystal Lynn Jones, Plaintiff, against Gary Dean Jones, Defendant.

ORDER OF PUBLICATION

This object of this suit is for the said plaintiff to obtain a divorce a vinculo matrimonii from the said defendant upon the grounds of one year separation. And an affidavit having been made and filed that the defendant is not a resident of the State of Virginia, the last known post office address being 300 N. Tieus, Excelsior Spring, MO, it is ordered that he do appear on or before the 14th of May, 1982, and do what may be necessary to protect his interest in this suit. It is further Ordered

Divorces

that a copy of this Order be published once each week for four successive weeks in the Virginia Beach Sun, a newspaper of general circulation in this city.

A copy-Teste:
J. Curtis Fruit, Clerk
Kimberly A. Brown, D.C.
Halbert T. Dail'
6330 Newtown Rd.
Norfolk, Va. 23502
4t4/14 VB

In the Clerk's Office of the Circuit Court of the City of Virginia Beach, on the 22nd day of March, 1982.

Myrtle W. Curtis, Plaintiff, against Frank James Curtis, Defendant.

This object of this suit is for the said plaintiff to obtain a divorce a vinculo

matrimonii from the said defendant upon the grounds of continuous and uninterrupted

separation without any cohabitation whatever for a period in excess of one year pursuant to §20-91 of the Code of Virginia of 1950, as amended. And an affidavit having been made and filed that the

defendant is not a resident of the State of Virginia the last known post office address being P. O. Box 1141, Easley, South Carolina, it is ordered that

he do appear on or before the 14th of May, 1982, and do what may be necessary to protect his interest in this suit. It is further Ordered that a copy of this Order be published once each week for four successive weeks in the Virginia Beach Sun, a newspaper of general circulation in this city.

A copy-Teste:
J. Curtis Fruit, Clerk
Kimberly A. Brown, D.C.
Alvin G. Leavitt
124 S. Lynnhaven Rd.
Suite 101
Virginia Beach, Va. 23452
4t4/14 VB

In the Clerk's Office of the Circuit Court of the City of Virginia Beach, on the 24th day of March, 1982.

John J. Chobot, Plaintiff, against Jean Chobot, Defendant.

ORDER OF PUBLICATION

This object of this suit is for the said plaintiff to obtain a divorce a mensa et thoro to be later merged into a vinculo matrimonii from the said defendant upon the grounds of desertion and abandonment. And an affidavit

Divorces

having been made and filed that the defendant last known post office address being 2256-A Calvert Street, Virginia Beach, Virginia with due

diligence having been used without effect to ascertain the present location of the defendant. It is ordered that she do appear on or before the 17th of May, 1982, and do what may be

necessary to protect her interest in this suit. It is further Ordered that a copy of this Order be published once each week for four successive weeks in the Virginia Beach Sun, a newspaper of general circulation in this city.

A copy-Teste:
J. Curtis Fruit, Clerk
Kimberly A. Brown, D.C.

Bruce Sanders
512 S. Independence Blvd.
Virginia Beach, Va. 23452
4t4/21 VB

In the Clerk's Office of the Circuit Court of the City of Virginia Beach, on the 24th day of March, 1982.

Karen Louise Eckhart Duncan, Infant, Complainant, by her next friend, Mr. Echart, Plaintiff, against Randy Lee Duncan, Alias Randy Lee Gossett, Defendant.

ORDER OF PUBLICATION

This object of this suit is for the said plaintiff to obtain a divorce a vinculo matrimonii from the said defendant upon the grounds of having lived separate and apart for more than a year. And an

affidavit having been made and filed that the defendant is not a resident of the State of Virginia, the last known post office address being 2711 S. W. 30th Street, Oklahoma

City, Oklahoma 73119, it is ordered that he do appear on or before the 17th of May, 1982, and do what may be necessary to protect his interest in this suit. It is further Ordered that a copy of this Order be published once each week for four successive weeks in the Virginia Beach Sun, a newspaper of general circulation in this city.

A copy-Teste:
J. Curtis Fruit, Clerk
Kimberly A. Brown, D.C.
William E. Barco
3056 Holland Rd.
Virginia Beach, Va. 23456
4t4/21 VB

Divorces

In the Clerk's Office of the Circuit Court of the City of Virginia Beach, on the 23rd day of March, 1982.
David Paul Diaz, Plaintiff, against Irene Theresa Cintron Diaz, Defendant.

ORDER OF PUBLICATION

This object of this suit is for the said plaintiff to obtain a divorce a vinculo matrimonii from the said defendant upon the grounds of one year separation. And an affidavit having been made and filed that the defendant is not a resident of the State of Virginia, the last known post office address being 650 West 88th Street, Room 611, New York, New York, it is ordered that she do appear on or before the 14th of May, 1982, and do what may be necessary to protect her interest in this suit. It is further Ordered that a copy of this Order be published once each week for four successive weeks in the Virginia Beach Sun, a newspaper of general circulation in this city.
A copy-Teste:
J. Curtis Fruit, Clerk
Kimberly A. Brown, D.C.
Tom C. Smith
2064 Pacific Avenue
Virginia Beach, Va. 23451
4t4/21 VB

In the Clerk's Office of the Circuit Court of the City of Virginia Beach, on the 25th day of March, 1982.
Ronald Carol Chapman, Plaintiff, against Christina Kellagher Chapman, Defendant.

ORDER OF PUBLICATION

This object of this suit is for the said plaintiff to obtain a divorce a vinculo matrimonii from the said defendant upon the grounds of uninterrupted separation for over 1 year. And an affidavit having been made and filed that

the defendant is not a resident of the State of Virginia, the last known post office address being Moblie Hill Estate, Lot 196, Route 2, Garner, North Carolina 27529 it is

ordered that Christina K. Chapman do appear on or before the 17th of May, 1982, and do what may be necessary to protect her interest in this suit. It is further Ordered that a copy of this Order be published once each week for four successive weeks in the Virginia Beach Sun, a newspaper of general circulation in this city.

A copy-Teste:
J. Curtis Fruit, Clerk
Kimberly A. Brown, D.C.
Alan P. Owens
Suite 250 Monticello Arcade
211 East City Hall Avenue
P. O. Box 3646
Norfolk, Va. 23514.
4t4/21 VB

In the Clerk's Office of the Circuit Court of the City of Virginia Beach, on the 24th day of March, 1981.
Thomas Steven DeLcore, Plaintiff against Kathleen P. DeLcore, Defendant.

ORDER OF PUBLICATION

This object of this suit is for the said plaintiff to obtain a divorce a mensa et thoro to be later merged into a divorce a vinculo matrimonii, et the expiration of one year's separation from the defendant, upon the grounds of Constructive desertion. And an affidavit having been made and filed that the defendant is not a resident of the State of Virginia the last known post office address being 3 Heritage Drive, Apartment 26, Salem, Massachusetts, it is ordered that she do appear on or before the 17th of May, 1982, and do what may be necessary to protect her interest in this suit. It is further Ordered that a copy of this Order be published once each week for four successive weeks in the Virginia Beach Sun, a newspaper of general circulation in this city.
A copy-Teste:
J. Curtis Fruit, Clerk
Kimberly A. Brown, D.C.
Stuart R. Gordon
P. O. Box 2257
Virginia Beach, Va. 23452
4t4/21 VB

In the Clerk's Office of the Circuit Court of the City of Virginia Beach, on the 16th day of March, 1982.
Robert Bruce Chisholm, Plaintiff, against Lisa Chisholm, Defendant.

ORDER OF PUBLICATION

The object of this suit is for the said plaintiff to obtain a divorce a vinculo matrimonii from the said defendant upon the grounds of continuous and uninterrupted separation without any cohabition whatever for a period of excess of one year pursuant to §20-91 of the Code of Virginia, 1950, as amended. And an affidavit having been made and filed that the defendant is not a resident of the State of Virginia the last known post office address being 2442 Guilford Avenue, Baltimore, Maryland 21218, it is ordered that she do appear on or before the 4th of May, 1982, and do what may be necessary to protect her interest in this suit. It is further Ordered that a copy of this Order be published once each week for four successive weeks in the Virginia Beach Sun, a newspaper of general circulation in this city.
A copy-Teste:
J. Curtis Fruit, Clerk
Kimberly A. Brown, D.C.
Alvin G. Leavitt
124 S. Lynnhaven Rd.
Suite 101
Virginia Beach, Va. 23452
4t4/7 VB

In the Clerk's Office of the Circuit Court of the City of Virginia Beach, on the 17th day of March, 1982.
Wade J. Stancil, Plaintiff, against Mary M. Stancil, Defendant.

ORDER OF PUBLICATION

The object of this suit is for the said plaintiff to obtain a divorce a vinculo matrimonii from the said defendant upon the grounds of one year separation. And an affidavit having been made and filed that the defendant last known post office address is 909 S. Clubhouse Road, Virginia Beach, Virginia due diligence has been used by the plaintiff to obtain an address without effect, it is ordered that she do appear on or before the 7th of May, 1982, and do what may be necessary to protect her interest in this suit. It is further Ordered that a copy of this Order be published once each week for four successive weeks in the Virginia Beach Sun, a newspaper of general circulation in this city.
A copy-Teste:
J. Curtis Fruit, Clerk
Kimberly A. Brown, D.C.
D. Phillip Cardwell
404-S Parliament Dr.
Suite 203
Virginia Beach, Va.
4t4/14 VB

In the Clerk's Office of the City of Virginia Beach, on the 15th day of March, 1982.
Beverly Yvonee Palmer, Plaintiff against Mark Kenneth Palmer, Defendant.

ORDER OF PUBLICATION

The object of this suit is for the said plaintiff to obtain a divorce a vinculo matrimonii from the said defendant upon the grounds of Twelve months separation. And an affidavit having been made and filed that the defendant is not a resident of the State of Virginia, the last known post office address being 3106 Airport Road, Placerville, California, it is ordered that he do appear on or before the 3rd of May, 1982, and do what may be necessary to protect his interest in this suit. It is further Ordered that a copy of this Order be published once each week for four successive weeks in the Virginia Beach Sun, a newspaper of general circulation in this city.
A copy-Teste:
J. Curtis Fruit, Clerk
Kimberly A. Brown, D.C.
Ronald J. Berg
7637 Granby Street
Norfolk, Va. 23505
4t4/14 VB

In the Clerk's Office of the Circuit Court of the City of Virginia Beach, on the 19th day of March, 1982.
George Walter Leffel, Plaintiff, against Carrol Morris Leffel, Defendant.

ORDER OF PUBLICATION

The object of this suit is for the said plaintiff to obtain a divorce a vinculo matrimonii from the said defendant upon the grounds of one year separation. And an affidavit having been made and filed that the defendant is not a resident of the State of Virginia the last known post office address being 1134 Parkwood Court, 1B, New Castle, Pennsylvania, 16101, it is ordered that she do appear on or before the 10th of May, 1982, and do what may be necessary to protect her interest in this suit. It is further Ordered that a copy of this Order be published once each week for four successive weeks in the Virginia Beach Sun, a newspaper of general circulation in this city.
A copy-Teste:
J. Curtis Fruit, Clerk
Kimberly A. Brown, D.C.
Stuart R. Gordon
P. O. Box 2257
Virginia Beach, Va. 23452
4t4/14 VB

In the Clerk's Office of the Circuit Court of the City of Virginia Beach, on the 16th day of March, 1982.
Karen L. Callahan, Plaintiff, against Roger L. Callahan, Defendant.

ORDER OF PUBLICATION

The object of this suit is for the said plaintiff to obtain a divorce a vinculo matrimonii from the said defendant, upon the grounds of one year separation. And an affidavit having been made and filed that the defendant is not a resident of the State of Virginia, the last known post office address being 571 West Vermont, Escondido, California, it is ordered that Roger L. Callahan do appear on or before the 7th of May, 1982, and do what may be necessary to protect his interest in this suit. It is further Ordered that a copy of this Order be published once each week for four successive weeks in the Virginia Beach Sun, a newspaper of general circulation in this city.
A copy-Teste:
J. Curtis Fruit, Clerk
Linda Noel Hill, D.C.
William M. Macali
3330 Pacific Ave.
Virginia Beach, Va.
4t4/7 VB

In the Clerk's Office of the Circuit Court of the City of Virginia Beach, on the 19th day of March, 1982.
Ellen L. Bell, Plaintiff, against Amox Lee Bell, Defendant.

ORDER OF PUBLICATION

This object of this suit is for the said plaintiff to obtain a divorce a vinculo matrimonii from the said defendant upon the grounds of one year separation. And an affidavit having been made and filed that the defendant is not a resident of the State of Virginia, the last known post office address being 714 North Saywe, Chicago, Illinois 60624, it is ordered that he do appear on or before the 10th of May, 1982, and do what may be necessary to protect his interest in this suit. It is further Ordered that a copy of this Order be published once each week for four successive weeks in the Virginia Beach Sun, a newspaper of general circulation in this city.
A copy-Teste:
J. Curtis Fruit, Clerk
Kimberly A. Brown, D.C.
Stuart R. Gordon
P. O. Box 2257
Virginia Beach, Va. 23452
4t4/14 VB

In the Clerk's Office of the Circuit Court of the City of Virginia Beach, on the 16th day of March, 1982.
Nancee Lee Halbrook, Plaintiff, against Erwin E. Halbrook, Defendant.

ORDER OF PUBLICATION

The object of this suit is for the said plaintiff to obtain a divorce a vinculo matrimonii from the said defendant upon the grounds of having lived separation and apart in excess of 1 year. And an affidavit having been made and filed that the defendant is not a resident of the State of Virginia, the last known post office address being 9090 South Braeswood, Apt. 75, Houston, Texas 77047, it is ordered that he do appear on or before the 4th of May, 1982, and do what may be necessary to protect his interest in this suit. It is further Ordered that a copy of this Order be published once each week for four successive weeks in the Virginia Beach Sun, a newspaper of general circulation in this city.
A copy-Teste:
J. Curtis Fruit, Clerk
Kimberly A. Brown, D.C.
Edwin J. Rafal
P. O. Box 3332
Norfolk, Va. 23514
4t4/7 VB

In the Clerk's Office of the Circuit Court of the City of Virginia Beach, on the 19th day of March, 1982.
Martha Pauline Brainard, Plaintiff, against Robert J. Brainard, Defendant.

ORDER OF PUBLICATION

This object of this suit is for the said plaintiff to obtain a divorce a mensa et thoro to be later merged into a vinculo matrimonii from the said defendant upon the grounds of desertion. And an affidavit having been and filed that the defendant is not a resident of the State of Virginia, the last known post office address being 1375 Davis Avenue, Concord, California 95418, it is ordered that he do appear on or before the 10th of May, 1982, and do what may be necessary to protect his interest in this suit. It is further Ordered that a copy of this Order be published once each week for four successive weeks in the Virginia Beach Sun, a newspaper of general circulation in this city.
A Copy-Teste:
J. Curtis Fruit, Clerk
Kimberly A. Brown, D.C.
Thomas A. Connor
4336 Virginia Beach Blvd.
Virginia Beach, Va. 23452
4t4/14 VB

In the Clerk's Office of the Circuit Court of the City of Virginia Beach, on the 19th day of March, 1982.
Ralph Lee Dobson, Jr., Plaintiff, against Deborah Madeline Dobson, Defen-

Divorces

dant.

The object of this suit is for the said plaintiff to obtain a divorce a vinculo matrimonii from the said defendant upon the grounds of one year separation. And an affidavit having been made and filed that the defendant is not a resident of the State of Virginia the last known post office address being 907 Keystone Avenue, River Forrest, Illinois, 60305, it is ordered that she do appear on or before the 10th of May, 1982, and do what may be necessary to protect her interest in this suit. It is further Ordered that a copy of this Order be published once each week for four successive weeks in the Virginia Beach Sun, a newspaper of general circulation in this city.

A copy-Teste:
J. Curtis Fruit, Clerk
Kimberly A. Brown, D.C.
Stuart R. Gordon
P. O. Box 2257
Virginia Beach, Va.
4t4/14 VB

In the Clerk's Office of the Circuit Court of the City of Virginia Beach, on the 11th day of March, 1982. Judith Ann Stewart McVey, Plaintiff, against Charles John McVey, Defendant.

ORDER OF PUBLICATION

The object of this suit is for the said plaintiff to obtain a divorce a vinculo matrimonii from the said defendant upon the grounds of the parties have lived separate and apart continuously, without interruption, and without any cohabitation for more than one year. And an affidavit having been made and filed that the defendant is not a resident of the State of Virginia, the last known post office address being 8016 Caminito Mallorca, LaJolla, California 92037, it is ordered that he do appear on or before the 29th of April, 1982, and do what may be necessary to protect his interest in this suit. It is further Ordered that a copy of this Order be published once each week for four successive weeks in the Virginia Beach Sun, a newspaper of general circulation in this city.

A copy-Teste:
J. Curtis Fruit, Clerk
Kimberly A. Brown, D.C.
Peter W. Smith
1400 Virginia National Bank Bldg.
Norfolk, Va. 23510
4T 4/7 VB

Divorces

In the Clerk's Office of the Circuit Court of the City of Virginia Beach, on the 12th day of March, 1982.
Tania Mytnik Waters, Plaintiff, against Fred Corey Waters, Defendant

ORDER OF PUBLICATION

The object of this suit is for the said plaintiff to obtain a divorce a vinculo matrimonii from the said defendant upon the grounds of one year separation. And an affidavit having been made and filed that the defendant is not a resident of the State of Virginia, the last known post office address being Rd #1, Milford, New York 13807, it is ordered that he do appear on or before the 30th of April, 1982, and do what may be necessary to protect his interest in this suit. It is further Ordered that a copy of this Order be published once each week for four successive weeks in the Virginia Beach Sun, a newspaper of general circulation in this city.

A copy-Teste:
J. Curtis Fruit, Clerk
Kimberly A. Brown, D.C.
Tom C. Smith
2604 Pacific Avenue
Virginia Beach, Va. 23456
4t4/7 VB

In the Clerk's Office of the Circuit Court of the City of Virginia Beach, o. the 11th day of March, 1982.
Terri Robin Webb, Plaintiff, against Edward Raymond Webb II, Defendant.

ORDER OF PUBLICATION

This object of this suit is for the said plaintiff to obtain a divorce a vinculo matrimonii from the said defendant upon the grounds of separation in excess of one year pursuant to §20-81 (9), 1950 Code of Virginia, as amended. And an affidavit having been made and filed that the defendant last known post office address is 1839 South Streamline Drive, Apt. A, Virginia Beach, Virginia and that due diligence has been used by and on behalf of the plaintiff to ascertain in what county or corporation the defendant is without effect it is ordered that he do appear on or before the 29th of April, 1982, and do what may be necessary to protect his interest in this suit. It is further Ordered that a copy of this Order be published once each week for four successive weeks in the Virginia

Divorces

Beach Sun, a newspaper of general circulation in this city.

A copy-Teste:
J. Curtis Fruit, Clerk
By Kimberly A. Brown, D.C.
Lawrence M. Cardon
Suite 900
One Main Plaza East
Norfolk, Va. 23510
4t4/7 VB

In the Clerk's Office of the Circuit Court of the City of Virginia Beach, on the 10th day of March, 1982.
Catherine J. Haddock, Plaintiff, against Michael Dale Haddock, Defendant.

ORDER OF PUBLICATION

The object of this suit is for the said plaintiff to obtain a divorce a vinculo matrimonii from the said defendant upon the grounds of continuous and uninterrupted separation without any cohabitation whatever for a period in excess of one year pursuant to §20-91 of the Code of Virginia 1950, as amended. And an affidavit having been made and filed that the defendant is not a resident of the State of Virginia, the last know post office address being 1613 Boone Hill, Summerville, South Carolina 29483, it is ordered that he do appear on or before the 28th of April, 1982, and do what may be necessary to protect his interest in this suit. It is further Ordered that a copy of this Order be published once each week for four successive weeks in the Virginia Beach Sun, a newspaper of general circulation in this city.

A copy-Teste:
J. Curtis Fruit, Clerk
Kimberly A. Brown, D.C.
Alvin G. Leavitt
124 S. Lynnhaven Rd.
Suite 101
Virginia Beach, Va.
4t4/7 VB

In the Clerk's Office of the Circuit Court of the City of Virginia Beach, on the 10th day of March, 1982.
James R. Stancil, Jr., Plaintiff, against Louise Asbell Stancil, Defendant.

ORDER OF PUBLICATION

The object of this suit is for the said plaintiff to obtain a divorce a vinculo matrimonii from the said defendant upon the grounds of continuous and uninterrupted separation without any cohabitation whatever for a period in excess of one year pursuant to §20-91 of

Divorces

the Code of Virginia of 1950, as amended. And an affidavit having been made and filed that the defendant is not a resident of the State of Virginia, the last known post office address being Rt. 2, Box 179, Winsor, North Carolina, it is ordered that she do appear on or before the 28th of April, 1982, and do what may be necessary to protect her interest in this suit. It is further Ordered that a copy of this Order be published once each week for four successive weeks in the Virginia Beach Sun, a newspaper of general circulation in this city.

A copy-Teste:
J. Curtis Fruit, Clerk
Kimberly A. Brown, D.C.
Alvin G. Leavitt
124 S. Lynnhaven Rd.
Suite 101
Virginia Beach, Va.
4t4/7 VB

In the Clerk's Office of the Circuit Court of the City of Virginia Beach, on the 29th day of March, 1982.
Laure Marie Glena, Plaintiff, against Ernest Vernon Glenn, Defendant.

ORDER OF PUBLICATION

This object of this suit is for the said plaintiff to obtain a divorce a vinculo matrimonii from the said defendant upon the grounds of cruelty or reasonable apprehension of bodily harm or in the laternative, on the grounds of separation for more than one year continuously. And an affidavit having been made and filed that the defendant last known post office address being #4 South Beach Street, Richmond, Virginia and that diligence has been used without effect to ascertain the location of the Defendant, it is ordered that he do appear on or before the 21st May, 1982, and do what may be necessary to protect his interest in this suit. It is further Ordered that a copy of this Order be published once each week for four successive weeks in the Virginia Beach Sun, a newspaper of general circulation in this city.

A copy-Teste:
J. Curtis Fruit, Clerk
Kimberly A. Brown, D.C.
Norman Hecht
North Mall
Military Circle
Norfolk, Va. 23502
4t4/28 VB

Sandbridge Resident Appointed President

Sandbridge resident Gerhard O. Angermann has been appointed President of ARMS, Inc. He assumes responsibility for AMRS operations nationwide. The company, a subsidiary of NSA, Inc., is a supplier of data processing services which include management consulting, systems analysis and design, and programming with offices in Philadelphia, Pa., Cherry Hill, N.J., Wilmington, Del. and Virginia Beach, Va.

Angermann joined ARMS in 1974 as a sales representative and later advanced to Director and Vice President of Marketing. Prior to joining ARMS, he was employed by Sperry Univac, Datapoint and Honeywell Information Systems in various marketing positions.

Angermann is a graduate of the College of William and Mary in Williamsburg, Virginia. He resides in Sandbridge, Va. with his wife, Marguerite and children, Curtis and Heidi.

Consumer Protection Division Warns Consumers About Transient Contractors

The Virginia Beach Consumer Protection Division reminds residents that with the coming of spring, some transient home improvement contractors will again prey on unsuspecting consumers.

Consumers are urged to take the following steps to protect themselves:

•Ask for proof of state registration. (The Virginia Beach Department of Permits and Inspections (427-4211) can confirm if the contractor has a proper state registration).

•Virginia law provides a three (3) day cancellation period involving door-to-door solicitation of credit sales.

•Citizens who have been approached or suspect that a transient contractor is in the community should call the Virginia Beach Consumer Protection Division at 427-4421 with a description of the contractor's vehicle and license number. Any other information which can be provided would be of assistance.

•Transient contractors tend to prey on the elderly.

Although most contractors are legitimate businessmen, homeowners who need additional information should pick up a copy of the pamphlet, "Home Improvement And You". This pamphlet, published by the Virginia Beach Consumer Protection Division, is available by calling 427-4421 or through the Virginia Beach Public Libraries.

Gain Self-Understanding At Oceanfront Library

Miriam Lowewenbach, a certified social worker, will help Virginia Beach adults practice self discovery and self understanding in a lecture entitled "Dare To Be Yourself" on Wednesday, April 14 at 7:30 p.m. at the Oceanfront Branch of the Virginia Beach Public Library.

The 90 minute hour lecture and discussion will help participants find out who they are, how to understand themselves, and how to change unwanted behavior. Registration for the lecture is required. Interested adults may register by contacting the library at 428-4113.

Miriam Loewenbach, A.C.S.W., earned a masters degree in social work from Michigan State University and has been a member of the Academy of Certified Social Workers since 1978. Her lecture is being sponsored cooperatively by the library and the Mental Health Associations of Tidewater.

DAILY TO 9 PM

BRAND NAME BEDDING SALE!

20-YEAR WARRANTY

This top-of-the-line luxury bedding from Con-tourPedic has been scientifically engineered for the best possible night's sleep! Multi-quilted floral print covers wrap hundreds of innerspring coil construction, matching foundations provide beautiful support. Don't miss this opportunity to save 50% on the bedding you need now!

(SOLD IN SETS ONLY)

Sleepwell
Makers of Contour-pedic

Fullsize: WAS $480 $240 2-Pc. Set

Queensize: WAS $590 $295 2-Pc. Set

Kingsize: WAS $810 $405 3-Pc. Set

CONTOUR PEDIC SUPERB LUXURY BEDDING

SAVE OVER 1/2!

NOW TWINSIZE $205 2-Pc. Set

WAS $410 SET

VIRGINIA BEACH SHOWROOM: 5334 VA. BEACH BOULEVARD
HAMPTON SHOWROOM: 4113 W. MERCURY BOULEVARD

Items under $200 cash. Master Card or Visa only. All merchandise priced for pick up or slight addition for delivery.

26 947323
VIRGINIA STATE LIBRARY
RICHMOND VA 23219
APR 1982

Baum

Baum Wants To Stop Leaks

By Lee Cahill
Sun Reporter

Virginia Beach City Councilman John A Baum wants City Council to take steps to preserve the confidentiality of executive sessions.

There's nothing new about Baum's criticizing the tendency of some council members to "leak" news stories to the press. However, Monday afternoon he issued a handwritten statement to Council members entitled "Confidentiality In Executive Session," in which he said that the leaks give distorted news to the public.

He asked that "Council make an attempt at disciplining its misleading individuals. An honor system (even with politicians) could be attempted," he said.

He said that on April 2 and 5, Council discussed five excellent finalists for the city manager's position. He said that throughout the discussions, Interim City Manager Giles Dodd was praised without dissent. However, the theory of an 'outside' professional offering additional insight was also continually discussed. Considerable discussion centered around the best of both possible worlds—retaining Mr. Dodd, possibly with increased responsibilities,

See BAUM, Page 6

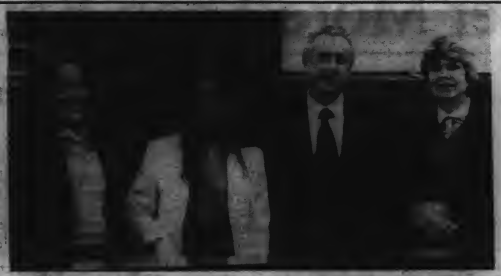

Available to help ease the burden of going to court in Virginia Beach, (l to r) are Victim-Witness Program personnel: Jaye Alderman, volunteer, and a senior at Virginia Wesleyan College; Kim Cross, assistant to the co-ordinator; Paul Sciortino, Virginia Beach Commonwealth's Attorney; and Minor Thomas, program co-ordinator.

More Witnessess = More Convictions

Victim-Witness Program Hailed

By Greg Goldfarb
Sun Editor

"We have more witnesses coming to court than ever before," boasts Virginia Beach's Commonwealth's Attorney Paul Sciortino, as his office's Victim-Witness Program swings through its second year.

"Since the program began, we don't have as many case dismissals," Sciortino continues, "so the likelihood of criminal convictions is greater."

Sciortino's program, executed by a $40,000 budget, two full-time and three volunteer staffers, began 15 months ago, in January, 1981. It is designed to increase the conviction rates in Virginia Beach courts by better facilitating victims and witnesses of crime who are subpoenaed to appear before the bench to testify against those charged of breaking the law. Unfortunately, some criminals are freed because a few witnesses and victims failed to appear in court, for a variety

See VICTIM, Page 3

Virginia Beach Public Schools Superintendent Dr. E. E. Brickell welcomes Utoka Hite back to Seatack Elementary; she served as the school's first cafeteria manager 30 years ago.

Seatack Elementary celebrates 30th Birthday

Story and more pictures on Page 10

Candidate's Breakfast

The Virginia Beach Chamber of Commerce will hold a "Candidate's Breakfast" on Tuesday, April 20 at the Virginia Beach Pavilion.

Doors will open at 7:15 a.m. with a full breakfast served at 7:30 a.m. The program will begin at 7:45 a.m. and will end after each candidate draws a question at random from a list of Chamber questions. Each of the 24 candidates will have three minutes to respond.

The breakfast is open to all Virginia Beach Chamber of Commerce members and their employees and guests.

For reservations call 490-1221.

Jaycees, Little Brother's Trip

The Virginia Beach Jaycees and Big Brothers of Tidewater will present The Jaycee Big Brother Camping Trip for the Little Brothers of Tidewater.

It will be held on Saturday and Sunday, April 24 and 25 from 10 a.m. Saturday to 3 p.m. Sunday at Holiday Travel Park, General Booth Boulevard.

The Virginia Beach Jaycees and friends and relatives will take 25 unassigned Little Brothers on a overnight camping trip.

Special guests during the weekend will include Congressman G. William Whitehurst, State Senator A. Joseph Canada and Virginia Beach Mayor J. Henry McCoy, Jr.

Call 463-0883 for more information.

Meet The Candidates

All Virginia Beach City Council candidates have been invited to a "Meet the Candidates" night to be held on Thursday, April 22, at 7:30 p.m. at Independence Junior High School, 1370 Dunstan Lane.

This event is being jointly sponsored by the Baylake Pines, Bayville Park and Gardens, Lake Shores, Lake Smith Terrace/Haygood Point, Lakeview Park, Ocean Park, and Thoroughgood Civic Leagues.

This meeting is open to the public.

Learn To Care For Elderly

Comprehensive Mental Health Services of Virginia Beach will sponsor a training course, free of charge, for qualified Virginia Beach residents, over 18 years of age, who are interested in learning to provide care for the elderly.

In order to register, or for additional information, contact the respite care coordinator, Pat Craven, at 490-0583.

Stop Smoking Classes

The General Hospital of Virginia Beach will sponsor a stop smoking class on Thursday, April 15, at 7:30 p.m.

The fee is $10 for seven classes.

The class, co-sponsored by the American Lung Association and the Cancer Society will meet on Tuesdays and Thursdays.

Call 481-8183 to register.

Muehlenbeck Appointed

Thomas H. Muehlenbeck has been appointed City Manager of Virginia Beach. He succeeds George Hanbury.

Muehlenbeck will assume his new duties June 1.

He is former Deputy City Manager of Austin, Texas.

Sun Community Feature

New Sun Column Launched

Libraries Offer More Than You Know

Library SUNlines

By Beach Librarian Carolyn Powell

Where in Virginia Beach can you pursue your favorite hobby, get in shape, find the latest discoveries in everything from medicine to outer space and have access to just about any information or service you need? Your library.

The Virginia Beach Public Library is joining the American Library Association (ALA) in the 25th annual National Library Week celebration, April 18 through 24. This year's theme is "A word to the wise--library." The annual observance was begun in 1957 to develop an appreciation for the arts, to enlist support for civic betterment, to increase scholarship levels in schools, but above all to encourage people to read. You may be saying, "Gosh, I read all the time." Great! But how much do you know about your library, one of the best places to find things to read?

Join in the National Library Week celebration by testing your Virginia Beach Public Library knowledge.

•Do you know where the five branch libraries are located? Which is closest to your home? (Not sure? Call 427-4321 to find out.)

•Where can you go to get help with legal questions?

•When is there a story hour at your nearest branch library?

•Did you know there are Sunday hours at the Bayside Branch from October to May?

•Do you have a current library card?

•Does your library have special collections of records, art, puzzles, patterns?

•Where would you go to find out about a company or a business question?

•Where are materials available for hearing or sight-impaired citizens?

•Can you receive direct library service if you are elderly or home-bound?

•How do you get a copy of that best seller you've been meaning to read?

If you are unsure of the answer to any of these questions or if they make you curious about what your library has to offer you, visit the library and ask questions, take a tour, explore. The Library has several programs occurring during National Library Week to help you do just that. Visit and it's guaranteed you'll know where to find the answers next time.

Virginia Beach Public Library Events Calendar

Week of April 14-20, 1982

BAYSIDE BRANCH LIBRARY

OPEN HOUSE CELEBRATES NATIONAL LIBRARY WEEK - Bayside Branch staff members will guide users, friends and neighbors of their library on two tours through their offices and work rooms on Tuesday, April 20 at 11 a.m. and 7:30 p.m.

Refreshments will be served following each tour. Details at 464-9280.

GREAT NECK BRANCH LIBRARY

SATURDAY FILMS FOR CHILDREN - "The Camel Took a Walk," "Did You Say Meow?" "The Foolish Frog," "Mole as a Gardener," "The Naughty Owlet" and "Rufus and the Rabbit" continue the Saturday morning film series for children three to nine years of age on Saturday, April 17 at 11 a.m.

The program will last approximately one hour. Details concerning the film series may be obtained by calling the library at 481-6094.

OCEANFRONT BRANCH LIBRARY

GAIN SELF UNDERSTANDING - Miriam Loewenbach, a certified social worker, will help adults practice self discovery and self understanding in a lecture entitled "Dare to be Yourself" on Wednesday, April 14 at 7:30 p.m.

The one and a half hour lecture and discussion will help participants find out why they are, how to understand themselves and how to change unwanted behavior. Registration in advance is required. Details and registration at 428-4113.

NEW TECHNIQUES IN BIRTHING - Expectant parents will earn about new, alternative methods of childbirth in a lecture by a staff member of the General Hospital of Virginia Beach on Tuesday, April 20 at 7:30 p.m.

The one and a half hour lecture continues the Community Awareness Series sponsored cooperatively by the library and the hospital. Registration in advance for the lecture is required. Interested individuals may register by calling the library at 428-4113.

OPEN HOUSE CELEBRATES NATIONAL LIBRARY WEEK - Friends, neighbors and users of the Oceanfront Branch Library will tour the newest branch in Virignia Beach and join the staff for punch, cookies and conversation on Friday, April 23 at 10 a.m. Details at 428-4113.

WINDSOR WOODS BRANCH LIBRARY

OPEN HOUSE CELEBRATES NATIONAL LIBRARY WEEK - The Windsor Woods staff will provide guided tours of their library at 2 p.m., 4 p.m. and 6 p.m. on Tuesday, April 20.

Self guided tours, information, displays and refreshments will be available throughout the day. Details concerning the open house may be obtained by calling the library at 340-1043.

HIKING THE APPALACHIAN TRAIL - Reese Lukei, Jr., president of the Tidewater Appalachian Trail Club, will describe the Appalachian Trail from the hiker's viewpoint in a lecture and slide show on Tuesday, April 20 at 7:30 p.m.

The program will describe the Appalachian Trail from the hiker's viewpoint in a lecture and slide show on Tuesday, April 20 at 7:30 p.m.

The program will describe the mountains, meadows, towns, wildlife, flora and people of the 14-state trail area. Weather, equipment, shelter, food and trail conditions will be described.

The program will last one and a half hours and pre-registration is required. Interested adults may register by contacting the library at 340-1043.

Director's Message

Sun Rises On Beach Libraries

By John Stewart,
Director, Virginia
Beach Public Libraries

Virginia Beach residents use the public library for any number of reasons: to borrow books, to seek answers to questions, to be more knowledgeable consumers, to complete homework assignments and to have fun learning with other people. Each person brings to the library their own ideas about what a public library is.

LIBRARY SUNLINES will enable Virginia Beach librarians to describe their ideas about public library service. Carolyn Caywood, Coordinator of Children's Services; Carolyn Powell, Windsor Woods Branch Librarian; and David Palmer, Oceanfront Branch Librarian, will share this column.

Their purpose will be to make each reader of the Virginia Beach Sun a more capable library user.

Among other things, they will write about why a Central Library is needed in Virginia Beach, how parents can better use the Summer Reading Club to the benefit of their children and how we can all use library information to solve pressing daily problems.

LIBRARY SUNLINES will also have a weekly library calendar of events to make activity selection easier for everyone.

Look for LIBRARY SUNLINES in each issue of the Virginia Beach Sun. The staff of the public library is confident it will entertain you while broadening your understanding of the services they deliver.

Victim-Witness Program Serves 1,000's In The Courtroom

Continued from Page 1

of reasons, and testify against defendants. Failure to show is blamed on anything from no babysitter or transportation, to scheduling conflicts or not knowing where the courts are located. Essentially, this is where the Victim-Witness Program enters the scene and assists the local criminal justice system.

"Witnesses and victims of crime seem to be the 'forgotten people' of the criminal justice system," said Victim-Witness Program Co-ordinator Minor Thomas. "The Commonwealth's Attorney's office in Virginia Beach has long been concerned about this problem, and the impact it has not only on the individuals involved, but the administration of justice.

"Therefore, we are happy to say that we have a firmly established program to aid victims and witnesses who, through no fault of their own, become involved in the criminal justice system," Minor continues. "A major thrust of this program is to inform the public about criminal trials, and how individuals can help themselves as well as assist in the prosecution of wrongdoers."

Under the program, victims and witnesses subpoenaed to appear in Virginia Beach Circuit Court of Juvenile and Domestic Relations Court are sent an initial introductory letter along with a brochure explaining the Victim-Witness Program and a map of the Virginia Beach Municipal Center Complex, where the local court rooms are located. On the back of all Circuit Court subpoenas are instructions to go to the victim/witness waiting room after arriving at the court and to call the victim-witness hot-line which informs the parties if the court case has been postponed to extended to another date. When the case is closed, letters are sent to the victims and/or witnesses informing them of the results of the case and thanking them for their assistance. The program also offers participants a follow-up evaluation form of the Commonwealth's Attorney's Victim-Witness Program.

Sciortino said he has heard nothing but good things about the program, which began with a $22,053 grant that he applied for and secured. This year's budget is $40,000.

"I've talked with a number of people in the city and they have all highly praised how this office treated them when their court date came," Sciortino said, noting that many people are unfamiliar with courts and don't know where to go, how to act, what to expect, or even where to stand in the courtroom while approaching the bench.

"There was one man whose wife is a doctor," Sciortino continued, "who indicated that the entire local medical profession is very happy that the Victim-Witness Program is engaged. It really helps doctors who must make patient calls, or like the ordinary working man who must stay on the job, when they can call and find out in advance about any changes in their court date. It really saves them time." patients time."

Many people call the program, 427-4401, to confirm their court date and report they'll be there. Others, however, call for directions to the courthouse, or for an idea of what to expect after they arrive in court. The program has particular significance for tourists, who, while visiting the city witness an accident or crime. An example involves a 1980 automobile hit and run accident which occured at about 24th and Pacific. Two vacationing couples saw a car tear down the street, jump onto the sidewalk, strike a pedestrian, go back on the street, hit a car, and jump the sidewalk again. The couples not only came back to Virginia Beach at a later date to testify against the runaway car's driver, but they also wrote letters expressing their appreciation for the hospitality they received while serving with the Virginia Beach legal process.

Since January 1, 1981, the victim-witness office has answered 2,514 phone calls from people wishing information about the court proceedings in Virginia Beach, or for court date verification.

During the first three months of 1981, phone calls numbered 170, 135, and 328. For the same months a year later, the total number of phone calls answered jumped to 367, 423, and 467.

"People are becoming more aware of the program, and are taking advantage of what if offers," Sciortino said. "I only hope more people take advantage of the program. That's what we're here for."

The number of contact letters the victim-witness office mailed out in 1981 totaled 2,860, and another 1,257 thus far in 1982 for a grand total of 3,971 victim-witness letters mailed since the program began.

Reporter Wanted

The Virginia Beach Sun is looking for a full-time entry level newspaper reporter. Professional experience is not necessary, but college newspaper experience and a degree are preferred.

Applicants must be able to assume the following duties: hard, soft, and investigative news writing; feature, entertainment, sports, and editorial writing; copy editing and rewriting; layout and photography.

Virginia Beach Sun newsroom hours are Mondays through Fridays, 8:30 a.m. to 5 p.m. Applicants must live in Virginia Beach and be free to work some nights and weekends in addition to keeping regular office hours.

Applicants must have their own camera and car.

Applications may be obtained at The Virginia Beach Sun, 138 Rosemont Road, Virginia Beach, VA, 23452. Phone: 486-3430.

Make Your Bag ...Our Bag

A bag filled with your household discards can help a lot! The Disabled American Veterans of Tidewater desperately need your household discards to raise funds for disabled Veterans.

We need clothing (mens, womens and childrens), small appliances, furniture, dishes, books, toys, rugs, T.V.'s, kitchen wares.

Just About Anything

Your Donation is Tax Deductible

Call 461-4938

For Fast Dependable Pick-Up.

Victim's Rights Week

The week of April 19 through 25 is Victims Rights Week. The Virginia Beach Commonwealth's Attorney's Office has a Victim/Witness Program designed to assist Victims and Witnesses of crimes. For further information please contact Minor Thomas or Kim Cross in the Victim/Witness Office at 427-4401.

WE LOVE ANIMALS!

A.N.F. Dog Food

Tamiami Cat Food

- We Bathe & Groom All Breeds
- Specialize In Poodles
- Complete Line Of Pet Supplies

CANINE CORNER

6549 College Park Sq. Virginia Beach, Va.

Mon.-Sat. 8-5 Closed Weds.

Call 424-5498

Virginia Beach's Special Forces

S.P.O.T. Is Special

Beach Crime Corner

By Virginia Beach Police Sergeant Danny Kappers

Specially trined cops for special assignments is what the Virginia Beach Police Department's S.P.O.T. Bureau is all about. S.P.O.T. stands for Special Patrol, Operations and Tactics. The acronym S.P.O.T. is a standing joke within the department, but the work of that bureau certainly is not. The S.P.O.T. Bureau comes under the command of the uniform division and is staffed by one captain, two lieutenants, five sergeants and one flight supervisor. Currently there are 42 uniformed officers assigned to S.P.O.T. and the bureau is broken down into many specialty units.

Among the specialty units is the civil disturbance unit (CDU). This unit is manned by almost every officer in the S.P.O.T. bureau. The CDU is responsible for riot and crowd control. On October 5, 1979, the CDU was responsible for controlling the Ku Klux Klan and the organization known as Citizens Against Racism. The CDU managed to keep these two groups apart with only a few minor incidents.

There are two seven-man tactical teams in the S.P.O.T. bureau. These two teams are in a constant training status and are available anytime of the night or day. The tactical teams are armed and equipped with modern up to date weapons and materials. Additionally, the teams incorporate four highly trained snipers.

The Police Negotiations Team is headed by a sergeant and is comprised of six members who have received specialized training in the field. This team works in conjunction with the Tactical Team and in fact will not respond unless at least one Tactical Team is called. Because of the training and skills of the Tactical Teams and the expertise of the Negotiation Team the Virginia Beach Police Department has not had to use deadly force during any barricade or hostage situation.

The DUI Van (Driving under the influence) is operated by S.P.O.T. officers to run on-the-spot tests of suspected drunk drivers. They will go to any location requested by other officers. S.P.O.T. officers also work most of the serious injury and fatality accidents here at the Beach.

The Police Helicopter Unit is also under the command of the S.P.O.T. bureau as is the Boat Patrol which is functional only during the summer season. In addition, the ten member K-9 Corps is also part of the bureau.

Dignitary protection and selective enforcement are two more of the many facets of police work performed by the Virginia Beach Police Department's S.P.O.T. bureau.

DR. ROBERT THOMAS
AND
DR. WILLIAM HOLCOMB
OPTOMETRISTS
Eye Examinations - Glasses
Contact Lenses
Summer Hours
Monday-Tuesday-Thursday-Friday 9 to 5
Great Bridge Shopping Center
Closed Wednesday 482-4022 Saturday 9 to 12:30

Virginia Beach Sun
USPS-660-140; Published Wednesdays,
138 Rosemont Road, Virginia Beach, Va., 23452
Phone (804) 486-3430

Hanes Byerly, Publisher
Greg Goldfarb, Editor

Within Tidewater Area: One Year - $7.00; Two Years - $12.00
All Other Areas: One Year - $9.00; Two Years - $15.00

Second Class Postage is Paid at Lynnhaven Station in Virginia Beach, Virginia

Letters Welcomed

The Virginia Beach Sun welcomes and encourages letters to the editor.

Letters should be handprinted or typewritten, double-spaced and must include your name, address, and phone number.

Mail letters to The Virginia Beach Sun, 138 Rosemont Road, Virginia Beach, VA., 23452.

To Subscribe To The Virginia Beach Sun
Please fill out this short form with your check or money order and mail to:
THE VIRGINIA BEACH SUN
138 Rosemont Road
Virginia Beach, Va., 23452

NAME_____
ADDRESS_____
CITY_____
STATE_____ ZIP_____
PHONE_____

WITHIN TIDEWATER AREA
☐ One Year $7.00
☐ Two Years $12.00

ALL OTHER AREAS
☐ One Year $9.00
☐ Two Years $15.00

PLEASE CHECK HERE☐ if this is a new subscription
PLEASE CHECK HERE☐ if you are now receiving THE VIRGINIA BEACH SUN and are renewing your subscription.

Public Hearing On Multi-Million Dollar City Budget Set

The Virginia Beach City Council will hold a public hearing on the Proposed 1982/83 operating budget on Monday, April 26 at 7 p.m. in the City Hall Building, Virginia Beach Municipal Center.

Complete copies of the proposed budget are available at each branch of the public libraries, and the public information office, the finance department and the city clerk's office, all in the Municipal Center.

A digest of the proposed budget is available by calling the city's public information office at 427-4111.

SUN CLASSIFIEDS AT A GLANCE

UNDER $100
JEEPS
PUPPIES
HIMALAYAN CATS
TOWELS
SEWING MACHINES
C B CABLE
TYPEWRITER
LIVING ROOM SET
CRYSTAL
TABLES
20" BOYS BICYCLE
LABRADOR
DOUBLE BED
SINGLE BED

$101 - $301
1977 DODGE COLT
CATS
AKITA PUPPIES
CHOW PUPPIES
REFRIGERATORS
LOVE SEAT
POLAROID LAND CAMERA
APARTMENTS
CHAIR
SIBERIAN HUSKIES
VACUUM CLEANER
WEDDING GOWN
CAMERA
DOBERMAN PUPPIES

$301 - $500
APARTMENTS

$501 - $1,000
1975 PACER
1974 OPEL
1980 SUZUKI
DIAMOND RINGS
STEREO CABINET
PAINTINGS

$1,001 - $2,000
1977 CAMARO
1968 MGB
1976 CADILLAC
1966 MUSTANG

$2,001 - $3,000
1976 HONDA CIVIC
1979 CHEVETTE
1977 DODGE ASPEN
1977 MONZA
1976 CAPRI
1978 SABARU
1969 JEEPSTER

$3,001 - $4,000
1977 DATSUN
1977 CAMARO
1980 CHEVETTE

$4,001 - $5,000
1980 FORD FAIRMONT
1979 CHRYSLER

$5,001 - $10,000
JEAN SHOP
1980 ACCORD
1978 CADILLAC
1980 CAMARO
1974 CORVETTE

$10,000 and up
18' x 64' TRAILER
1981 MALIBU
1975 MERCURY BOBCAT
2 WOODED LOTS
2 BEDROOM HOME
OCEAN FRONT LOTS

PLUS MUCH MORE
CARE FOR THE ELDERLY
JOBS
CLOTHING
OFFICE SPACE
ANTIQUES
COINS
SEAFOOD
LANDSCAPING
STORAGE SPACE
BOOKKEEPING
WELL DRILLING
HOUSE CLEANING
CARPENTRY
CHILD CARE
MASONRY
EXTERMINATING
FIREPLACES
HOME IMPROVEMENTS
ADDITIONS
PIANO AND VOICE LESSONS
PAINTING
PHOTOGRAPHY
REFRIGERATION
PIANO TUNING
SEAMSTRESS
TAX SERVICE
FREE SAND
HOUSE PLANS
HOME SITES
HUMMELS
TRADING CENTER
AUTO PARTS
HAY
WALLPAPERING
MENDING
FURNITURE REFINISHING
LAWN SERVICE

For a complete listing of the Virginia Beach Sun Classifieds, see pages, 16, 17, 18 and 19.

Lee Cahill's City Council Report

Baum Calls Leaks Council's Biggest Problem

Continued from Page 1

and hiring Mr. (Thomas H.) Muchlenbeck as manager."

He said "the only true consensus (expressed frequently), was what a fortunate choice we had between two excellent finalists and that we would all support - the majority choice. There were not five or six votes against either candidate and to reveal an interim vote was very misleading."

Newspaper reports were that the vote was 6 - 5 for Dodd and that Dodd withdrew from the race because of the less than overwhelming support.

"I don't blame the press for these reports, Baum said. "Our individual self-seeking goals are advanced by such reporting. Ironically, such a politician can count on the reporters not to reveal the source because of 'confidentiality.' Apparently, such an 'openness' advocate feels little compunction in publicizing the confidential remarks on his council peers."

He suggested that if a member cannot agree to keep the session confidential, he not attend. This will not "muzzle" members, he said, because the member can advise the Council that he intends to discuss the matter publicly.

Baum concluded that, "It's a shame that Council's remarkably harmonious efforts in selecting a new manager could be tarnished by an anonymous and distorted leak."

Terming leaks as Council's greatest weakness, he said that Council must correct these continuing unethical actions or recognize that the legislative group is quite limited in its ability to make good decisions in the public interest.

He said the executive sessions "allow for candid discussions not always possible in an emotionally charged open session."

The key question for one who detrays the Council's tentative deliberations is why don't you tell the whole truth, he said, instead of part truths?

Shadowlawn Residents Stop Builders

Residents of Shadowlawn in the Virginia Beach Borough have successfully fought further incursion of duplexes in their predominantly residential neighborhood.

By a vote of 9-1, Virginia Beach City Council Monday afternoon denied an application of Thomas R. English for a conditional use permit for a duplex on a .126-acre parcel at the northeast corner of Highpoint and Baltic Avenues.

The Planning Commission recommended approval. The site is in a R-7 Residential District zone.

Roger Newell, president of the Shadowlawn, said four were built more than 20 years ago before the city had a Comprehensive Zoning Ordinance.

English said he intended to live on one side and sell the other.

Newell said that an average of two empty lots are on each street in Shadowlawn and approval of the English petition would pave the way for more duplex construction which would tend to lower the value of the single-family homes.

Councilman Reid Ervin said that the older duplexes are probably non-conforming uses.

Diana Close said the key issue is: "Are duplexes going to be placed in the middle of a single-family (neighborhood)?" She said approval would set a precedent.

Councilwoman Reba McClanan voted against denial and Councilman Patrick L. Standing was absent.

Zoning Passes Over Navy's Objections

A higher denisty rezoning request in the Virginia Beach Borough was approved by City Council Monday afternoon over the objections of the Navy.

Commander James Curtin, representing the interests of the Naval Air Station at Oceana, said that the property, a .56 acre parcel at the Northwest corner of Barberton Drive an "B" Street is in the accident potential Zone C of Runway 33 which is used for 35 percent more of the flights from the air station. He said the higher density zoning is incompatible with the AICUZ study and requested that if the rezoning were awarded a disclosure statement to potential tenants would be required.

Council approved the application filed by David G. Barnes and required the disclosure statement.

The statement would apprise tenants of the danger and noise.

Youth Swimming Beginning

The Virginia Beach Family Y.M.C.A will conduct swimming lessons for youth through adult age groups, beginning the week of April 26.

The Virginia Beach Y.M.C.A. is located in the United Way Family Center, next to Mt. Trashmore. For registration and additional information about swimming classes and other programs, call the YMCA at 499-2311.

LOUIS JONES
for VA. BEACH
CITY COUNCIL
(BAYSIDE BOROUGH)

OFFICE PHONE: 464-6221 or 583-0177
Hollomon Brown Funeral Home
Bayside Chapel
1457 Independence Blvd.
Virginia Beach, VA 23455

QUESTION: The new property assessments in Virginia Beach combined with the 13.8% residential tax rate increase currently proposed in the 1982-1983 City Budget would effectively mean a 25% or more increase in residential property taxes for the coming year. Are the citizen's of Virginia Beach to expect and accept these tax increases as normal in future years?

ANSWER: The individual taxpayer needs and wants City Government to be innovative enough to develop a Plan of Action that will produce sufficient non-residential and non-personal property tax revenues to provide needed City services. Consistant year after year broadening of the retail business and clean light industry tax base through proper use of the Comprehensive Plan and Zoning Ordinance should and would provide this needed tax revenue. At the same time, this type of innovative action would not increase a proportionate amount of service demands on the City. The benefit of such a Plan of Action would be the providing of more funds available to the City to pay for Education, Public Safety, Health and other services to our residential areas without significant future residential property tax increases.

VOTE FOR LOUIS JONES
City Council — May 4th Election

By Authority of: O. Martin Jones, Campaign Treasurer

Never has there been so much for so little in one unique shop.

We're going to give pawn shops a wholesome new image in Tidewater. Because we're clean and bright inside, with more fabulous gift ideas than even Santa can use...and at prices that would even delight old Scrooge! Below is just a partial listing of all that we carry, but remember too, if you need cash, we'll give you top dollar for gold and silver, or let you use it in trade!

• 12 KT., 14 KT., 18 KT., & 20 KT. GOLD JEWELRY • DIAMONDS AND DIAMOND RINGS • CAMERAS BY TOP MANUFACTURERS • MUSICAL INSTRUMENTS • RADIOS • STEREOS • VIDEO EQUIPMENT • FINE WATCHES FOR MEN AND WOMEN • ANTIQUES • SILVER

Authorized Lockie Pizzard Dealer

Wolk Brown Sales
327 High St., Downtown Portsmouth
Phone 399-4009

VIRGINIA BEACH BUSINESS REVIEW

No Commission Secret At Bay Area Realty

"To my knowledge, we're the only real estate firm in the United States that displays to everyone our commission on home sales," said Lin Edwards of Virginia Beach's Bay Area Realty.

The reason for this is simple. While most other realtors are charging around 7% commission to the seller, Bay Area Realty only charges a flat 4.5%.

"The big thing is we're saving homeowners dollars," according to Sy Beigel, the founder of Bay Area Realty. "We can save the seller as much as $1,000 on a $40,000 home, and $2,000 on an $80,000 home," Biegel said.

In real estate, a homeowner hires a firm to sell his house for him. This firm places the home on listing services, where other realtors who have prospective buyers may see it. Once the home is sold, the seller pays the firm he placed the home with a percentage of the sales price. This firm, called the listing agent, takes the commission, pays all listing and advertising costs, and splits the commission with the selling agent. Sizes of commissions vary somewhat, and the percentage going to the selling agent varies as well.

Bay Area Realty has changed this process, to ensure greater profit to the seller while still offering clients a full array of servides such as "MLS" (Multiple Listing Service), a free market analysis, full advertising and referrel services, a homeowner protection plan, and a special "Action Warranty," which allows a client to cancel their home listing at any time.

"Many of our sales in the last year have been through creative financing, such as owner financing and wrap-around mortgages," according to Edwards. "We've done a lot of work in creative financing," Biegel agreed. In fact, in a "buyer's market" like todays, innovative steps such as 4.5% commission and creative financing are necessary real estate sales tools.

Both Sy Biegel and his associate Lin Edwards entered the real estate business after Naval careers. Biegel has been selling real estate in the Tidewatere area for 17 years, while Edwards has had his agents' license for 3½ years, and is sitting for his broker's license this year. Both men are Virginia Beach residents. Edwards holds Associate degrees in Business Management Technology and Real Estate. Last year Edwards sold almost $1,400,000 in real estate, much of it co-brokered with other local realtors.

"As high as 85% of our sales are co-brokered," Biegel said. Co-brokering is the process whereby a listing agent puts the house on the market and a selling agent lines up a buyer.

"It's like Ford and GM" says Edwards. "The auto workers union negotiated reduced salaries to keep job security. We've reduced our commission rates to maintain a strong volume. If you are planning to sell your home, you owe it to yourself to let us explain our marketing concept to you before you place your home on the market."

Give Bay Area Realty a call if you plan to sell. The office is at 3320 Virginia Beach Blvd. Twenty-four telephone service is available. Call 486-6300.

Edwards and Biegel

SAVE HUNDREDS
WHEN SELLING YOUR HOME
4½% TOTAL COMMISSION FULL SERVICE
Bay Area Realty
3320 Virginia Beach Blvd.
Va. Beach, Va. 23462
(804) 486-6300

Create a more beautiful you!
Professional
Makeup Artistry
• TV, AD AGENCIES
• MODELS
• INDIVIDUALS, LESSONS
Call 422-2303 for appointment

FINANCIAL COURSE OF ACTION
FOR YOUR CHILD'S EDUCATION!
For a free consultation, call
ROGER WHITEWAY
at
497-0061
DEAN WITTER REYNOLDS
Now A Member of Sears Financial Services Family

TIRED OF RISING GAS PRICES?
SAVE 30% to 50% of Your Money at
each fill up with the
"SCROOGE"™
Carburetor/Diesel System (pat.)
you can easily install yourself.
Details--$2.00 (Refund w/Purchase) to:
CSM MARKETING GROUP
Penthouse Suite B
600 Crawford Street
Portsmouth, VA 23704

ANN EDWARDS TRAVEL
(The Complete Travel Agency!)
air sea land
Come visit our new location at
Pembroke Meadows Shopping
Center, Independence Blvd.
Virginia Beach, Virginia
Phone 490-0511
HOURS:
Mon.-Fri. 9-6; Sat. 10-2

THE PELICAN
RESTAURANT & LOUNGE
Family Foods For
Reasonable Prices
530 INDEPENDENCE BLVD.
VA. BEACH, VA.
497-8811

Rapid Reprints Offset Printing
499-1354
"Professionals helping Professionals"
We specialize in:
• Legal Documents
• Manuscript Covers
• Medical & Dental Forms
• Professional Handbooks & Manuals
• Business Stationery
• Business & Appointment Cards
• Newsletters & Brochures
Let us help you with creative design and layout, quality printing, and service that keeps pace with your growing business demands.
332 Constitution Drive • Virginia Beach, Virginia 23462

INCOME TAX
Accounting And Tax Service
Income Tax Audits
ADMITTED TO PRACTICE IN U.S. TAX COURTS
MARIO VENDITTI
(Former revenue agent)
3707 Virginia Beach Boulevard
(near Rosemont Road)
463-6608

THE POSEY PEDDLER
FLORIST
464-4080
15% OFF ALL GREEN PLANTS
10% OFF EARLY MOTHER'S DAY ORDERS
Located in Bayside Shopping Center
3847 Pleasure House Road 464-4080

Colonial Chimney Sweeps Inc.
Professional Service
Old Fashioned Courtesy
Fast • Clean • Safe
Free Estimates
463-2033
Owned & Operated by
Steve Riley USN Retired
"Head Sweep"

Balloon Antics by Ellen
Birthday, Bridal, Baby, Anniversary, Create The Occasion, Holidays
Grand Openings
Black Balloons
Playboy Bunny
Costume Deliveries
Local delivery anytime
420-6152

Phone Fair
2847 Princess Anne Road
Virginia Beach, Virginia 23456
LARGE SELECTION OF TELEPHONES
WE'VE GOT THE WHOLE TOWN TALKIN'

Pavilion Public Relations Honored

The public relations program developed for the dedication and 10-day festival surrounding the opening of Pavilion, the Virginia Beach Convention Center, has been honored as the best noncommercial communications program in Virginia for 1981.

The program was planned and conducted by the Virginia Beach Department of Economic Development and Arthur Polizos Associats Inc., Norfolk-based public relations and advertising firm. It received the Medallion Award, first place, in the competition sponsored by the Old Dominion Chapter of the Public Relations Society of America, the Virginia State Chamber of Commerce, and the Richmond Public Relations Association.

The award was announced recently at the annual Virginia Public Relations Conference in Williamsburg.

The program was designed to involve local cultural groups and the general public in the formal opening of Pavilion through a variety of events and performances during March 1981.

A. James De Bellis, center, director of the Virginia Beach Department of Economic Development, and Charles R. Applebach, left, public relations counselor with Arthur Polizos Associates Inc., accepts the public relations award from John R. Burke, manager of public affairs for Reynold Metals Company.

Stallions March On Florida

The Green Run High School "Marching Stallions" band, representing Virginia Beach and the state of Virginia, competed in the annual Festival of States, held recently at St. Petersburg, Florida.

Though this was the first appearance by Green Run in the festival, the "Stallions" captured the second place trophy in concert band performance.

High school bands from 12 states, plus several from the host state of Florida, participated in the festival. The Green Run High band appearance as Virginia's representative was endorsed by Governor Charles Robb and Second District Representative G. William Whitehurst. Other participating bands came from Georgia, Michigan, Minnesota, New York, North Carolina, Ohio, Pennsylvania, Texas, and Wisconsin.

To finance the trip to Florida and the stay in St. Petersburg, the "Stallion" Band Parents Association raised several thousand dollars through donations and fund-raising events.

The "Marching Stallions" are directed by Ron Collins.

Thoroughgood DAR Meets

The next meeting of the Adam Thoroughgood Chapter DAR will be held on Thursday, April 15 at 7:30 p.m. at the home of Mrs. William F. Vose, 925 Five Forks Road. Mrs. Richard S. Baird will serve as co-hostess.

Mr. Floyd E. Painter of Norfolk is the featured guest. Mr. Painter is an archeologist and a past president of the Archeological Society of Virginia. He led in the escavation of the Adam Thoroughgood House. He will speak on "Tidewater Indians--A Surprising Story."

Mrs. Milton Thorpe and Mrs. Burton Weisheit will attend the 91st Continental Congress at Constitution Hall in Washington D.C. from April 20 through 22 on behalf of the Chapter. Mrs. W. Austin will also be attending from the chapter in her capacity as State Recording Secretary.

Call 481-4878 for more information.

"We'll Show You The World" Promises Beach Boys' Club

"Give us your hand, we'll show the world how."

That is the promise of the 1,197 members of the Boys Club of Virginia Beach as they join a million kids served nationally by Boys Clubs of America, celebrating National Boys Club Week, April 11-17.

President Reagan will officially declare National Boys Club Week April 11. Virginia Beach Mayor, J. Henry McCoy, Jr. and Governor Chuck Robb are also expected to declare the observance officially for all 17 Boys Clubs in the state.

Local festivities will include a full demonstration of local club activities designed to show how Boys Clubs benefit the community by giving kids the support needed for personal growth.

This year marks the 36th annual observance of National Boys Club Week and has special significance as the entire national organization marks its Diamond Jubilee Anniversary, commemorating 75 years of service to youths.

Free Diabetic Screening Tests

The General Hospital of Virginia Beach will conduct free diabetic screening tests on Thursday, April 22, from 12:30 to 1:30 p.m. at the Virginia Beach Campus of Tidewater Community College.

Pre-registration by April 20 is required. When participants register, they will be sent a list of instructions to follow and a consent form to sign.

For more information or to register, contact TCC's student activities office at 427-3070, ext. 139.

Receive $1,000 - $2,000 From The Federal Government*

TAKE ADVANTAGE OF THIS SPECIAL PROGRAM WHILE IT LASTS

* The Federal Government will help pay for your Solar Energy System. Don't waste money on electricity or oil. Use Free Heat from the Sun.

427-6300

SOLAR ONE

Directly Across from Lynnhaven Mall
Virginia Beach, Va.

Baseball Notes

Cox Surprise Of Beach District

Beach Sports Beat

By Ronnie Greene and Jerry Carothers

Cox has been the surprise of the Beach District baseball season so far. At 2-1 in district play, the Falcons have already won more games than they did last year against Beach foes (none in '81) and are tied for third place.

First Colonial, a team that advanced to the Eastern Regional Finals a year ago, is 0-4 in district games. All-Beach Second Team pitcher Brian Purcell is 1-3 and far off last year's form. "We basically lack experience," Patriot Coach Norbie Wilson said. Indeed, only one starter is back from last year.

Kellam won its key game against Kempsville last Tuesday 4-1 to secure first place as Eric Henry pitched a 6-hitter and batted in 3 runs with a double.

"The game was an important one," Kellam Coach Wayne Sykes said, "because it gives us the early momentum. But it isn't the key game of our season because it is still early."

Cox and Kellam are tied for the district girls softball lead with 2-0 records. The Knights are also 5-0 overall. "Our girls have alot of promise," Kellam Coach Dot Durant said. Catcher Kathy Beyo and shortstop Lori Green have been early season standouts. Bayside has been upset twice and is 2-2...Princess Anne and Kempsville, traditionally the two top golf teams in the area, are both off to 7-0 starts.

Princess Anne has been paced by strong performances from Paul DiNardo and stand atop Beach District boys track with a 4-0 mark. Bayside and First Colonial follow at 2-1.

Kempsville is out to a surprisingly slow start with a 1-3 record, but feature outstanding long distance runner Ricky Clarke.

Bayside holds a half game edge over Cox in girls track, but the top female runner in the Beach is Kellam's Arnita Epps. The 1984 Olympic hopeful has been winning up to 3 events each match. Ties have marred boys and girls soccer. Kempsville (3-0-1) and Bayside (2-0-2) lead the boys division and First Colonial (3-0-1) and Kempsville (2-1-1) head the girls. Kempsville and First Colonial continue to hold the boys tennis lead with 3-1 records.

Susan Steffe

Beach Student Shoots A 93

Mary Washington College golfer, and Virginia Beach native, Susan Steffe has recently come into her own on the Blue Tide golf team. The Virginia Beach native shot a 93, her lowest score of the year, at the recent Sweet Briar College Invitational, earning second place in the championship flight.

Susan's MWC team won the three team tournament with a four man score of 391, their lowest ever.

"Susan has worked very hard on improving her game throughout her career at Mary Washington," Coach Mildred Droste said. "I am very encouraged by her and the team's scores at Sweet Briar."

In an earlier match this spring, the Princess Anne High School graduate shot at 102 and 103 on the "long, hard Kingsmill course," according to Droste.

The MWC Blue Tide golfers complete their 1982 spring season April 22 at James Madison University.

Diabetes Series Set

General Hospital of Virginia Beach will offer a free health education series on diabetes and its treatment.

The classes will begin on Wednesday, April 14, at 7:30 p.m. and continue every Wednesday for four weeks.

Call 481-8183 to register.

Beginning And Advanced
Drawing and Painting
Classes
Term Begins May 3rd
Ends July 19th
Call 481-6774 After 5:30

1000.00 JACKPOT!
BINGO EVERY TUESDAY NIGHT
Bring This Ad
For An "Extra" FREE Early Bird
100.00 GAMES!
Bonanza, Lucky-7 and "Quicky"
DOORS OPEN AT 5:30
GAMES START AT 7:30
KINGS PLAZA
Shopping Center
Corner of Military Hwy. & Indian River Road
420-4852

72 LOCATIONS TO GET YOUR VIRGINIA BEACH SUN
HANDY SUBSCRIBER FORM INSIDE
7 ELEVEN FOOD STORES
THE SOUTHLAND CORPORATION
PICK-UP YOUR COPY OF THE VIRGINIA BEACH SUN TODAY
The Virginia Beach Sun is available at almost every 7-ELEVEN Store in Virginia Beach ....Plus the following Virginia Beach locations:
• House of Gifts 23rd & Atlantic
• Post Office 24th & Atlantic
• News Center 23rd & Atlantic
•Holiday Inn 25th & Oceanfront
• Ingram Pharmacy 25th Street
• Princess Ann Motel 29th & Oceanfront
• The Seabank Motel 24th & Oceanfront
• Sunacres Photo 20th & Atlantic
• Pirate Book Shop 3113 Pacific
• Peter Pancakes 33rd & Atlantic
• Sheraton Motel 36th & Oceanfront
• Ramada Inn 57th & Oceanfront
• Peoples Drugs 900 Laskin Road
• Chamber of Commerce Pembroke Mall
• Safeway Pembroke Meadow Independence Blvd.
• Lake Wright Motel Rt. 13, N. Hampton Blvd.
• Eaves - Great Neck Rd. Village Center
• Va. Beach Gen. Hosp. First Colonial Rd.
•Big Star First Colonial & Laskin
• Eaves (Western Auto) Va. Beach Blvd.
• Peoples Drugs Princess Ann Center
• Virginia Beach Sun office Rosemont Rd.
• Eaves & A.P. Rosemont & S. Plaza Tr.
• Peoples Drugs Holland Plaza Holland Rd.
• Winn Dixie-Lynnhaven Parkway Center
• Farm Fresh - Lynnhaven Pky. Manor Sq.
• Safeway Lynnhaven & Holland
• Holiday Inn Park, General Booth Blvd.
• Ramada Inn, 6 st. & Oceanfront
• Hilton Inn 8th & Oceanfront
• Eaves-Pharmacy 17th & Atlantic
• Holiday Inn 39th St & Oceanfront

Pavilion Pops Concert

Noona Hosts Talented Musicians

Two talented young Virginians will be the guest artists when the Virginia Pops performs on Sunday, April 18 at the Virginia Beach Pavilion, under the baton of Virginia Beach's Maestro Walter Noona.

The winner of this year's Young Artist Concerto Competition, sponsored by the Virginia Pops, is Young-Bae Kim, a graduate student of Virginia Commonwealth University of Richmond. Kim defeated musicians from all over the state to win this year's first place honors and a guest spot on the recent program. He will perform his winning piano concerto, Prokofiev's Concerto No. 3, described as a piece in which "the pianist is called upon for a mental grasp that goes beyond the demands of ordinary virtuosity."

A special honorable mention was awarded to a Virginia Beach youth during this year's local concerto competion. Bruce Kevin Ridge, a senior at Kempsville High School, earned himself this special distinction with his performance of Dragonetti's Concerto in A major for double bass and orchestra, which he'll play April 18 on his 100-year-old double bass.

Ridge has another unique distinction. As a member of the Virginia Philharmonic in 1979, he was the youngest musician in the orchestra's history. Ridge has performed with the Richmond Symphony, the World Youth Symphony Orchestra, the Virginia Pops, the Eastern Philharmonic Orchestra and was principal bass with both the All-Virginia Band and the All-Virginia Orchestra. In September he will begin studies at the Curtis Institute of Music.

The April 18 afternoon concert at 2:30 p.m. will also feature a touch of opera with the overture from "Die Fledermaus," a little country-western with "A Pops Hoedown," a patriotic salute to the United States and a medley of Dolly Parton songs.

Tickets for the concert are available at Scope, the Pavilion and all Select-A-Seat locations. Discounts are available for students, senior citizens and enlisted military. To charge by phone, call 623-SEAT. Or, for further information, call 623-8590 or 380-0040.

The preview lecture will be April 14 at 1:30 p.m. at the Kings Grant Presbyterian Church in Virginia Beach. Maestro Walter Noona and concerto winner Young-Bae Kim will be the guest speakers. Virginia Orchestra League members and prospective members are invited to attend.

Preliminaries Set

1982 Little Miss Virginia Beach Pageant

Young ladies between the ages of six and 10 years of age are invited to participate in the preliminary contest for the 1982 Little Miss Virginia Beach Pageant. All contestants must be Virginia Beach residents. Judging for the preliminary contest is based on a talent presentation only. Deadline for entry is Friday, May 28.

Entry Blank Locations

Entry blanks and information can be obtained at Lynnhaven Mall in the childrens' department of Leggett's, Miller and Rhoads, Thalhimers, J.C. Penney and Rices Nachmans. Miller and Rhoads and Sears childrens' departments at Pembroke Mall will also have the applications available. At Hilltop, they are available at Smith and Welton and Laderbergs. Other stores with applications are The Honey Tree, Smith and Welton at Chimney Hill, Lillipop Tree, Evelyn's Childrens Wear and Childrens' Caravan.

The preliminary contest will be held on Tuesday, June 1, at 7 p.m. at Plaza Junior High School.

The pageant itself will be held on July 30, 1982, at 8 p.m. at Plaza Junior High School.

For further information contact the Virginia Beach Department of Parks and Recreation at 467-4884.

For Special People

CLASP Holds Special Dance, Meeting

A dance for physically and mentally handicapped peppie will be held Saturday, April 17, from 6:30 to 9:30 p.m. at the Bow Creek Recreation Center, 3427 Clubhouse Road, Virginia Beach.

The Virginia Beach Department of Parks and Recreation and CLASP (Citizens Loving All Special People) will sponsor the dance.

Patricipation is free. Refreshments will be served and door prizes will be given. The latest hits will be played. Parents and guardians are welcome, however, chaperones will be present at all times.

Transportation is available, however, for planning purposes CLASP must know by April 8 if desired. Call Joy Stinnet at 499-7619 weekdays from 9 a.m. to 4 p.m.

CLASP business meeting

CLASP (Citizens Loving All Special People) will hold its monthly business meeting Saturday, Arpil 17, at 8:30 p.m. at the Bow Creek Recreation Center, 3427 Clubhouse Road. The meeting is being held in conjunction with the dance.

All voting members are encouraged to attend. All other interested persons are also invited to attend.

For further information call Harry Baird, 486-3110.

Wine, Cheese, Fruit Benefit For Virginia Beach Cancer Unit

Poster art exhibit, a wine and cheese and fruit benefit for the American Cancer Society, Virginia Beach Unit, will be held on Wednesday, April 28 from 7 to 10 p.m. at Art Images, 321 Laskin Road.

The exhibit will feature "beautiful music and silent auction," an exhibit spokesman said.

Donations will be taken. Call 481-7119 for more information.

Solar Suntrek Announced

The Tidewater Solar Energy Association will sponsor Suntrek '82, a tour of local solar buildings and homes, on Saturday, May 1 from 10 a.m. to 4 p.m.

The tour will begin at reception centers located at Solar One, Ltd., 777 Seahawk Circle, Virginia Beach, Va., and Family Dentistry, 900 West Little Creek Road, Norfolk. Times are from 9:30 a.m. to 3:30 p.m.

The 13 buildings on the tour are examples of proven solar design.

Children 16 and under admitted free. TSEA members receive a 50% discount.

WE'RE BRINGING BACK THE GOOD OLD DAYS.

With STEAK, 5 BUCKS.

Remember when you could get a great ¾ lb. boneless N.Y. Sirloin Steak for $5.00? Well, you still can. At Valle's. Along with a chance to win the $5,000 Grand Prize in our big Sweepstakes.

As we celebrate our 50th year.

50TH Valle's YEAR

VIRGINIA BEACH: 4516 Virginia Beach Blvd., Jct. Independence Blvd., Across 58 near Pembroke Mall, 490-1298. Open every day from 11 a.m.

Steak special ends April 18. *No purchase necessary. Reservations accepted.

OPEN 24 HOURS!

- Bottomless Coffee Cup
- Homemade Soups
- Daily Lunch Specials
- Beer On & Off
- 25 Different Sandwiches
- Take Out

Breakfast Any Time

LINDA'S SANDWICH SHOPPE

6555 College Park Square

Call 424-2268 Virginia Beach, Va.

Closed Sun.

Seatack Celebrates Its 30th

Thirty years ago, when Seatack Elementary School first opened its doors, the black community of Seatack had its first elementary school, a milestone in the black's struggle for a better education in Princess Anne County.

Those first years were rough, according to Seatack's first principal, Mrs. Emma W. Hairston. Though the school was built by the County, the school staff had to fight to get additional resources, such as a secretary, a seventh grade teacher, and a band teacher, she said.

Mrs. Hairston told this year's student body at Seatack "the way it was," as the faculty, students, and former teachers, and employees recently celebrated the school's 30th anniversary.

The students sang "Happy Birthday," and fifth and sixth graders serenaded invited guests and fellow students.

After the ceremony, the former Seatack teachers and staff toured the school and attended a reception in the cafeteria.

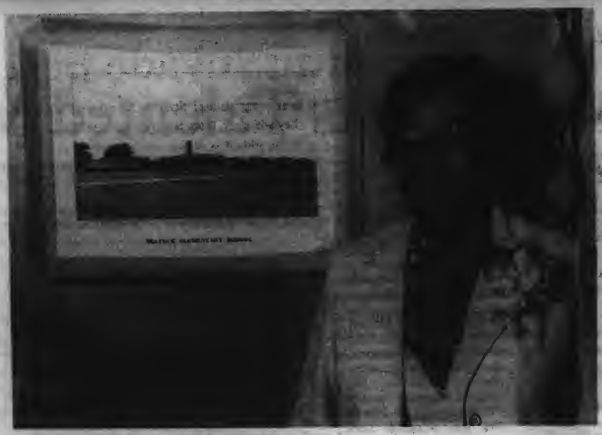

The first principal of Seatack Elementary, Mrs. Emma W. Hairston, and a photo of the school as it was when she opened it in 1952.

Sharing some memories on the 30th anniversary of Seatack Elementary are former teachers and staff (from left) Mary L. Johnson, Isabelle King Zabriskie, and Zeddie Boykin, along with Mrs. Arthur Mae Lawson, the present principal of the school.

Officials Act Swiftly On Measles

By Joe Lowenthal,
Sun Correspondent

A case of measles (rubeola) has been contracted by a student at Princess Anne High School, and school and city health department officials are taking all precautions to ensure that the rest of the students at Princess Anne High either are already immunized against measles or get immunized immediately.

Measles, because of its airborne mode of transmission, is one of the most communicable diseases known to man, and, according to data supplied by the State Department of Health, one case in a school represents a potential epidemic.

State law provides that upon identification of a measles outbreak in a public or private school, that all students of that school who cannot show proof of immunization against measles be excluded until they do. The State Health Commissioner, James B. Kelley, issued the exclusion order April 7.

On Thursday, April 8, a team of public health service nurses reviewed the records of all Princess Anne High students to determine which of them did not have the required proof of immunization. Letters were sent late Thursday to parents of excluded students outlining the reason for their exclusion and the steps necessary for immunication.

Excluded students were admitted to Princess Anne High on Monday, April 12 only if they were able to show proof and date of immunization. A city public health service clinic was set up at Princess Anne High to provide immunizations for those students who bring a signed letter of permission from their parents.

A student can be excluded from school because of (a) no school record of immunization against measles, (b) a measles immunization with only inactivated measles vaccine, or (3) immunization against measles prior to 12 months of age.

Proof of immunization must include the month, day, and year the student was immunized; only month and year are required if the vaccination was administered after age 13 months or older.

The city health department will notify all private physicians, clinics, hospitals, and military dispensaries of the reported case of measles.

Will Cankerworms Invade Beach Again?

Sun Flower

By Beach Extension Agent Greg Lepergan

Last year at this time, Virginia Beach was invaded by small green caterpillars which were busy defoliating acres of trees and dropping on unsuspecting pedestrians. Their name was cankerworm and it was the worst infestation in this century. Now that spring has returned, will these cankerworms return in great numbers?

Cankerworms are native to Virginia Beach, so they are not a new pest. There are two species, fall and spring cankerworm. The seasonal names refer to the seasons during which the eggs are laid, not when they appear. Both hatch in the spring and look very much alike.

Cankerworms hatch in mid April and immediately begin feeding on young foliage. The larvae will eat all but the midrib of the newly formed leaves and can, as they did last year, defoliate entire trees. In fact, the population last year was so large that you could actually hear them eating! Four or five weeks after hatching, they will drop from the trees on silk strands and pupate in the soil. It is during this journey to the ground that people really become aware of them. In the following fall or spring, the small, wingless adults emerge and lay the eggs, thus completing the life cycle.

The adults are not considered pests. With last year's large population, the potential for tremendous amounts of eggs this year is causing much concern. Whether natural parasites or cold weather will reduce the population can only be speculated.

The defoliation that occured last year was covered up by new growth during June and early July. No permanent damage was done, but the trees were stressed to replace the lost foliage. Two consecutive years of defoliation can cause a decline in tree vigor, especially in hardwood trees. A weakened condition will not kill trees directly. It makes the plant susceptable to serious damage from other pests which normally are of minor significance.

Spray early

If the cankerworm arrives this year in record numbers, I would suggest spraying early with a natural insecticide called Bacillus thuringiensis. It is a bacteria which causes a fatal disease in young cankerworms, as well as many other caterpillars. The laternative control is to use chemicals. Using chemicals for control on a rapidly expanding leaf may not give good protection. As the leaf expands, new leaf surfaces are exposed without the needed chemical defense. Therefore, the preferred method is with the natural control. Commercial formulations of this Bacillus baceteria are available at your local Virginia Beach garden stores.

Do Your Plants Have Growing Pains?

Do your Virginia Beach plants have growing pains? The Virginia Beach Department of Agriculture/Cooperative Extension Service may be able to help.

A Horticulturist is available each day, Monday through Friday, from 4 to 6 p.m. to assist you. If you and your plants are not getting along call 427-4769 for the answers.

Spring Gardening In the Library

With the advent of Spring, it's time to begin planning your Virginia Beach garden.

Gardening books generally recommend that you should begin by designing your garden on paper, indicating the placement of each type of flower. This will help in achieving a harmony among the various colors and heights of the plants you have chosen.

To help you take that first step in designing your garden, why not stop by the nearest branch of the Virginia Beach Public Library. We have numerous gardening books which describe the varieties of flowers, how to prepare the soil for optimum growth, and how to take care of those garden pests.

Virginia Beach Food Stamp Recipients To Receive Federal Surplus Cheese

Virginia Beach food stamp recipients will be eligible to receive another federal surplus commodity allotment of cheese.

Cheese may be picked up from Monday, April 12 through Friday, April 16 at the Department of Social Services, 3432 Virginia Beach Boulevard, from 9 a.m. to 3:30 p.m.

In order to receive an allotment, each person must present a green food stamp identification card. Only households receiving food stamps in the month of April will be eligible.

POWERFUL CUB CADET

For big jobs or small, the 1282 International Cub Cadet is the tractor that delivers the versatility you want. It can handle just about any gardening chore ... in comfort. Because the single cylinder 12 hp engine is isolated from the frame to cut down on vibration. Convenient standard hydrostatic transmission means you never have to shift. Just move the control lever to the speed you want. One of the finest values on the market. Come in and see the 1282 Cub Cadet today.

Direct Drive Transmission

INTERNATIONAL HARVESTER

G. & S. Equipment

1229 S. Military Hwy.

420-1730

Evergreen Garden Center

Your one stop nursery and garden center with everything you need to landscape your lawn. From seeds to fertilizers, to plants, trees and shrubs, to tools and FREE EXPERT ADVICE. Come in today.

Corner of Kempsville Road & Centerville Turnpike

467-7022

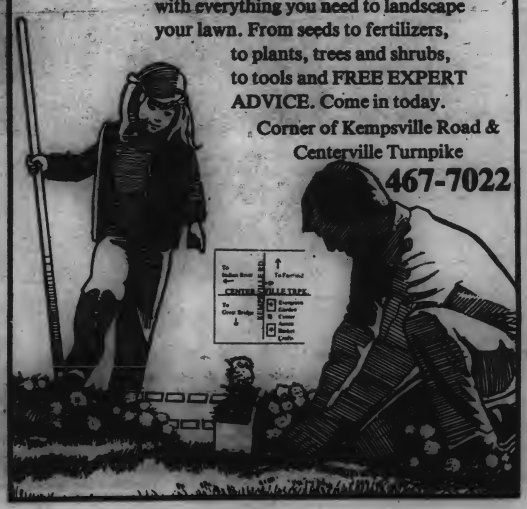

BUY ANY NEW FORD LAWN & GARDEN TRACTOR, GET A FREE MOWER

FREE 42" mounted Ford rotary mower with any new Ford Lawn and Garden Tractor!

Stevenson Ford Tractor, Inc.

1792 S. Military Chesapeake

420-4220

WFE WHITE FARM EQUIPMENT

White Farm Supply has received special price cut incentives from White Farm Equipment on tractors and equipment, reductions you want and need in todays economy. Visit or call White Farm Supply today for more details.

White Farm Supply Inc.

1632 DeBaun Ave. Chesapeake

(804) 547-2188

Virginia Saltwater Fishing

Amberjack Added To Eligible Species List For Tournament

The Amberjack will be added to the list of eligible species when the 25th Annual Virginia Saltwater Fishing Tournament opens Saturday, May 1. It will carry a minimum weight of 45 pounds.

The addition means the 25 different species of fish will be eligible for colorful laminated Citation plaques. The Amberjack was included in the Tournament in 1972, but was dropped in 1976 when only two fish were registered.

The species is being reinstated because additional fishing grounds have been discovered, resulting in increased angling interest in a wider number of areas.

The announcement was made following a meeting of a special Tournament Committee with representatives of the Virginia Department of Conservation and Economic Development. The tournament program is operated by the department for the promotion and development of the Commonwealth's saltwater angling resources.

The Tournament awards handsome plastic-covered Citations, bearing the angler's name and the species and the weight of his catch.

In its 24 years, 75,499 of the coveted four-color plaques have been awarded, providing documentary evidence of the variety and quantity of trophy-size fish in Vir ia's marine waterwa .

To qualify for an award, the angler needs only catch a fish meeting the minimum requirements and have it registered at any of over 100 Official Weighing Stations scattered throughout Tidewater. It is not necessary to register in advance and there is no entry fee of any sort.

In addition to Citations given for catches meeting minimum Tournament requirements, trophies are awarded for the heaviest entry in each category.

These trophies are sponsored by private firms interested in the promotion of saltwater sportfishing in Virginia. Present trophy sponsors are: Hopkins Fishing Co., Norfolk Shipbuilding and Drydock Co., Taylor Freezer Sales Co. Inc., Norfolk; Capt. Bob's, Bill's Bayview Harbor, Chincoteague; Kline Chevrolet, Chesapeake; Kellam Distributing Company, Belle Haven; The Chesapeake Corp., West Point; Virginia Beach Fishing Center Ltd., son Taxidermists, Virginia Beach; and Dandy Haven Marina, Hampton.

Eligible Species, And Weights

Blue Marlin*	250 lbs.	Dolphin	20 lbs.
White Marlin*	50 lbs.	Striped Bass	20 lbs.
Sailfish*	30 lbs.	Bluefish	16 lbs.
Shark	100 lbs.	False Albacore	15 lbs.
Black Drum	75 lbs.	Tautog	9 lbs.
Tuna (any)	75 lbs.	Flounder	7 lbs.
Cobia	45 lbs.	Gray Trout	12 lbs.
Amberjack	45 lbs.	Speckled Trout	5 lbs.
Tarpon*	40 lbs.	Sea Bass	5 lbs.
Channel Bass	40 lbs.	Croaker	4 lbs.
Wahoo	30 lbs.	Spot	1 lb.
King Mackerel	20 lbs.		

*Ciation for release regardless of size.

Seashore Park Volunteers

With the opening of visitor information centers at Seashore State Park, a call for Virginia Beach volunteers to help at the park has been issued, announced commissioner of state parks, Ronald D. Sutton.

At Seashore, volunteers are being sought to assist with daily cleaning and maintenance of the park.

Work schedules are in four-hour blocks on weekdays, generally from 8 a.m. until 12 noon and 12:30 p.m. until 4:30 p.m. Interested persons should register at the new visitor center weekdays from 10 a.m. until 4 p.m. through Friday, April 2, 1982. Early volunteers will be allowed greater scheduling preferences. After March 19, check with the Park for revised registration times (804/481-4836).

"Although regular interpretive programming at Seashore will not begin until Memorial Day weekend, groups may arrange for special interpretive tours and programs through the park superintendent," commissioner Sutton said.

Boys' Club Carpentry

The Boys Club of Virignia Beach, 4441 S. Blvd., is starting a beginners carpentry class for boys ages seven to 13.

Class meets Thursdays from 6:30 to 8 p.m. starting April 15.

Call 499-2311 for more information. The Boys Club is a United Way Agency.

IF IT HAS TO DO WITH PHONES, CALL ON US PERSON TO PERSON.

It's a whole new way of doing business with your phone company. One stop shopping for all your telephone needs. Pay your phone bill, have your phone serviced, or select a new phone from a wide variety of models.

You can even pick up your phone here, take it home, and install it yourself. We'll give you all the easy instructions.

And that saves you money. Because when you call on us you don't have to pay us to call on you.

So come to the Phone Fair. Look us over. You'll find we have a lot to talk about. From decorator designs to replicas of some antique classics. Why, you can even say hello to Mickey Mouse here.

No matter what phone you're looking for, you're sure to find the perfect extension of your personality.

Phone Fair.
WE'VE GOT THE WHOLE TOWN TALKIN'

A Service of Continental Telephone Equal Opportunity Employer ©Copyright Walt Disney Productions

Beware Of Some Salesmen

IRS Warns Beachers Of Energy Schemes

The Internal Revenue services has advised that Virginia Beach residents beware of a sales scheme being performed by some energy savings product salesmen.

According to Susan Linden-Brooks of the IRS, the deception involves telling consumers of energy-saving items that there is a tax credit should they purchase certain goods, when in fact the items do not qualify for credits.

"Many individuals can claim a residential energy tax credit for energy conservation items and renewable energy equipment," says Brooks. "However, some people may be misled by false advertisement claiming that certain eligible products qualify for the tax credit."

Certain items are specifically excluded from the residential energy tax credit, according to Brooks. "For example, drapes, carpeting, and exterior siding may have an insulating and energy conserving effect, but are primarily decorative or structural. Other items not qualifying for the credit include wood, coal, or peat-burning stoves; air and water heat pumps; fans and flourescent lights."

Solar energy systems qualify for the renewable energy credit," she adds. "However, solar equipment costs do not include the cost of a supplementary heating or cooling system if that system uses other non-renewable energy sources. Any dual purpose component (such as duct work) of a combined system will be considered non-qualifying property. No allocation of costs is allowed."

The residential energy tax credit, Brooks explains, is made up of two credits: the energy conservation credit and the renewable energy source credit. Some of the most common conservation products include storm and thermal window and doors, insulation, or an automatic set-back thermostate to save energy when no one is home, she says.

"For energy conservation items, taxpayers can take a credit of 15 percent of the first $2,000 spent, with a maximum credit of $300. The credit is based on the cost of items installed after April 19, 1977, and before January 1, 1986. Also, the individual's principal residence for which these items are purchased and installed must have been built or substantially completed before April 20, 1977."

Renewable energy source equipment, such as solar collectors, windmills, or geothermal devices, are eligible for the renewable energy source credit, Brooks reports.

"The credit is 40 percent of the first $10,000 spent. Unlike the energy conservation credit, this credit may be claimed for equipment installed in connection with a personal residence no matter when it was built. The cost of leasing renewable energy source property is not eligible for the energy credit."

To compute the credit, taxpayers should use Form 5695, "Energy Credits," and enter the credit on line 45 on the Form 1040. Individuals should keep in mind that if a credit is claimed for an ineligible item, the tax which was due, as well as interest and penalties, will be assessed.

For more information, the free IRS Publication 903, "Energy Credits for Individuals," is available by using the order form found in the tax package, says Brooks.

Roy Butler Happy

Sun Classifieds Work

"I am perfectly happy with The Virginia Beach Sun/The Chesapeake Post classifieds," said Roy Butler of Butler & Son's. "If I wasn't, I would have removed my ad a long time ago. The Virginia Beach Sun/The Chesapeake Post has a lot of readers. A lot of my customers come from my ad in the Virginia Beach Sun/The Chesapeake Post. The Virginia Beach Sun/The Chesapeake Post is not trying to get 90% of my money. Other papers have no mercy, they say just take it or leave it. When you're in your busy season they try to get every penny you've got, but not The Virginia Beach Sun/The Chesapeake Post. They help and serve me well. When summer gets here I plan on doing larger ads with The Virginia Beach Sun/The Chesapeake Post. I couldn't be any happier."

If you would like to be as happy as Mr. Butler, call The Virginia Beach Sun/The Chesapeake Post classified department and speak with Leanne. The cost is only $4 a week for a 20 word ad and the fourth week is free. Call 486-3430 from 8:30 to 5:00 Monday through Friday.

MULCH-BUTLER AND SON, Shredded wood and bark hardwood, truckload any size. Protect your shrubs. Get now while on sale. We deliver in one day. 853-0250 or 855-7467.

Holland Plaza Office Building Sold For $935,000

Harvey Lindsay and Company announced the sale of the Holland Plaza Office Building at 4176 South Plaza Trail, Virginia Beach. The sales price for the 14,800 square foot building was $935,000.

Plaza South Properties, a limited partnership, purchased the property as an investment. The new IRS rules allowing the building to be depreciated in 15 years enhances real estate as an investment, according to Bob Thornton and Jim Owens of Harvey Lindsay and Company, who handled the transaction.

The principal tenant in the building is Citizens Trust Bank, and the remainder of the building is occupied by professional and engineering firms.

Free Criminal Law Lecture

A free program on Criminal Law will be presented by the Young Lawyers Section of the Norfolk-Portsmouth Bar Association Wednesday, April 14, at 7:15 p.m. at the Virginia Beach Campus of Tidewater Community College.

The program is the first of a series of six weekly lectures on "Law Everyone Should Know" by the Young Lawyers Section.

To sign up for the lecture or for more information, call 427-3070, ext. 113.

COURTESY HARDWARE

FACTORY SALE Glidden

Glidden's BEST Latex Flat House Paint $11.99

Glidden's BEST Latex Gloss House Paint $12.99

WHEN YOU MAKE A VERY GOOD PAINT, IT IMPROVES

COURTESY HARDWARE
Pembroke Meadows Shopping Center
Phone 497-5500

THE CIRCLE Seafood Restaurant

LIVE ENTERTAINMENT NIGHTLY WITH RAY BROWN ON THE PIANO

COCKTAILS
Dinner Served 'til 2:00 a.m.

You're Going To Love Our 2" THICK NEW YORK SIRLOIN STEAK
FOR ONLY $10.95
It's among the finest steaks served anywhere in Virginia. Try one & you'll agree!

LIVE MAINE LOBSTER
1½ lb. Lobster stuffed with our Jumbo Crab Meat
FOR ONLY $13.95
You'll recommend it to your friends!

It's more than worth the 20 min. trip to Portsmouth!
3010 HIGH ST.-PORTSMOUTH
397-8196
Please call for directions.
Open 5 a.m.-2 a.m. (closed Mondays)

Special Edition This Summer

Virginia Beach Story Gets Raves

Although it won't come out until this summer, The Virginia Beach Sun's special edition, "The Virginia Beach Story" is already receiving rave reviews from area civic leaders.

"We are delighted to learn that The Virginia Beach Sun is developing a special tabloid section promoting the amenities and benefits of our city as well as charting the growth and expansion of business that has taken place over the past decade," noted A. James De Bellis, director of the city's Department of Economic Development.

"Virginia Beach has changed dramatically during those years and a special section detailing our enviable status will, I am sure, be well received by your regular subscribers and others who receive copies."

"The publication you propose will serve to enhance our efforts. We would definitely like additional copies for use in our development and information packages," De Bellis added.

Robert W. Berry Jr., president of the Virginia Beach Chamber of Commerce, also lauded the upcoming special edition.

"As you well know, Virginia Beach has been one of the fastest-growing cities in the country, and our business community has expanded to meet the needs of the people it serves.

"Since the business community has expanded so rapidly, there may be many citizens that are not fully aware of the large variety of goods and services that are to be found within our city.

"I am sure your special supplement will go far in aiding businesses in their desire to be more well known. I congratulate you on this undertaking, and look forward to seeing it in print," Berry said.

"I am very pleased that The Virginia Beach Sun will be publishing a special tabloid edition entitled "The Virginia Beach Story," noted Mayor J. Henry McCoy Jr.

"This will, indeed, be an asset toward promoting the many aspects of our diversified City," Dr. McCoy added. "I commend you on your innovativeness and eagerly look forward to receiving a copy."

The news and advertising staffs of The Virginia Beach Sun are already hard at work at the job of accumulating the news, photos and commercial support necessary to tell the story of Virginia Beach in its entirety.

The whole spectrum of Virginia Beach, its history, business and industrial growth, government, tourism, agriculture and the general quality of life in a vibrant, growing community will be examined in depth in this special edition, scheduled to be published in July.

Over 200 civic groups have been contacted for stories photos and information concerning their activities and goals. Many community-minded businesses have already pledged their support of this project.

"We already have many progressive merchants and businessmen who have signed on with advertising support and public relations stories," noted Paul C. Leach, project coordinator. "We welcome many more over the next few months."

"Since the story of Virginia Beach has never been told in its entirety, I am sure you will uncover many interesting items which deal with why so many people move to our wonderful city," said Melvin A. Koch, president of The Tourist Bureau of Virginia Beach.

"I wish to congratulate you on your adventure into the story of Virginia Beach," Koch added.

"I know it will be a very exciting adventure for you and very informative for the persons who read it because Virginia Beach in itself is an adventure."

Pat Ricks, president of the Virginia Beach Restaurant Association also had praise for the upcoming venture.

"The Virginia Beach Restaurant Association endorses your special edition, 'The Virginia Beach Story.'"

"We appreciate your undertaking this special edition and will look forward with great interest in reading it," Ricks said.

Two Virginia Beach Residents At ODU Place Third In Forensics Tournament

Virginia Beach residents Carrol Prescott and Maurice Yarnell, students at Old Dominion University, recently took third place in a pre-district debate tournament at West Virginia Wesleyan University in Buckhannon, W. Va.

Prescott, a sophomore English major, is the son of Mr. and Mrs. Brian Prescott of 412 Elmont Road. Yarnell, a sophomore business major, is the son of Mr. and Mrs. Lester Yarnell of 752 Alder Circle.

Schmidt On UNC's Top Forensics Team; 2nd Term As Student President

Steven Schmidt, son of Paul T. Schmidt of Virginia Beach, is a member of The University of North Carolina at Wilmington Forensics Team that recently won the State Forensics Championship of North and South Carolina for the fourth straight year.

Schmidt was one of seven UNCW students participating in the tournament held at Wingate College, Wingate, NC. A sophomore majoring in speech, Schmidt was a member of the debate team which contributed to overall team points.

Schmidt has also been re-elected to serve a second term as UNCW student body president.

Beachers Complete Phone Training

Four Virginia Beach Continental Telephone System employees have completed training at the telephone company's training center, located near Amherst, Va.

Robert E. Dailey, III, has completed a course on transmission and carrier theory. Dailey has been a central office installer repairsons since 1969.

Ronald E. Bray and Ronald A. Hamel have completed a course on station repair. Bray and Hamel are installer repairpersons.

Anna T. Wyatt has completed the customer services course. Wyatt is a lineperson and has been with Continental since 1980.

EARN UP TO $2,000. CASH

The Virginia Beach Sun has a way for non-profit clubs or organizations to raise money.

For each paid $7. new subscription to The Virginia Beach Sun, $2. will be returned to the participating club or organization. This offer is also available to all public schools in Virginia Beach.

For each 100 subscriptions sold, a $100 bonus will be given. After 500 subscriptions are sold, an extra bonus of $500 will be given. (See chart below).

Virginia Beach groups interested in participating in The Virginia Beach subscriber campaign are invited to call Greg Goldfarb at 486-3430 or Patricia Cornthwaite at 547-4571 for more information.

Subscriptions Sold	$ REBATE $	$ EARNED $	$ BONUS $	TOTAL
1-99	$2.00	$2. to $198	0	$2. to $198
100	$2.00	$200.	$100.	$300.
200	$2.00	$400.	$100.	$600.
300	$2.00	$600.	$100.	$900.
400	$2.00	$800.	$100.	$1,200.
500	$2.00	$1000.	$100. + $500.	$2,000.

State Contest

Beach State DAR Chairwoman Names Contest Winners

Winners in the 1982 State Contest, "Hope for America: How I Can Help," were announced by Mrs. William H. Colona, Jr., of Virginia Beach, state chairman of the Junior American Citizens Committee, at a recent youth breakfast of the state conference of the Virginia Daughters of the American Revolution, held at the Omni Hotel in Norfolk.

The contest, sponsored by DAR chapters throughout the country, is open to all young people from pre-school through high school. Awards are given on each grade level and contest categories include posters, essays, plays, poems, songs, scrapbooks, and special projects. There is a separate category for special education students. 53 first place state winners have been sent on for entry in the national competition. In Virginia, Mrs. Colona reported 15 chapters of the DAR sponsored 42 JAC clubs with 1,268 members in 20 schools, reflecting an increase of 19 clubs and 542 members over last year.

Mrs. William H. Colona Jr.

The award for sponsoring the most JAC clubs was given to the Princess Anne County DAR chapter in Virginia Beach. Mrs. Jimmy H. Kicklighter, chapter chairman and Mrs. Charles D. Nixon, chapter regent. The award for having the most contest entries was given to John Alexander DAR chapter in Alexandria. Mrs. Hubert Moore, chapter chairman and Mrs. Albert G. Goergens, chapter regent. A State conference award was presented to Mrs. Charles D. Nixon, Princess Anne County DAR chapter regent, for the exceptional work she has presonally done to promote the JAC program.

In the Virginia Beach area, the Princess Anne County DAR chapter sponsored the following winners: George Washington Club of the Montessori Children's House - Craig Logan; Cape Henry Collegiate - Braun MacLachlan; Linkhorn Park Elementary - Anna Margaret Colona, and John Colona; Baylake Pines School - Marcus Quigley, Duane Lawrence (2 awards), and Kristen Millar; Norfolk Academy, - Cathy Lawrence. (2 awards).

The surest way to get fired—if not hurt—is to venture into a "hard hat area" without a hard hat. After all, if you make your living in the construction trades you're expected to be equipped for your responsibilities.

Much of life is a hard hat area. You can't avoid every danger, escape every temptation, rise above every frustration, laugh off every disappointment. But you can take into life's danger zones the sort of spiritual equipment that others have found important, essential.

The one day of the week I set aside for worship gets me ready for my five, and sometimes six, days on the job. I look on my Christian convictions and my moral principles the way I look on my hard hat. God, like the foreman, expects me to be equipped for my responsibilities.

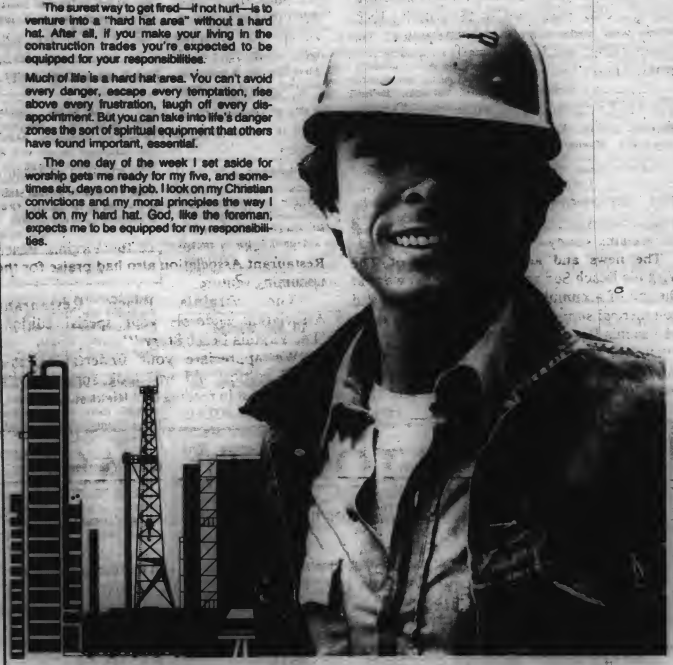

HARD HAT AREA

Sunday	Monday	Tuesday	Wednesday	Thursday	Friday	Saturday
Hebrews 5:1-10	Hebrews 6:9-20	Hebrews 7:15-28	Hebrews 9:11-15	II Timothy 4:1-8	II Timothy 1:1-10	I Corinthians 15:51-58

Copyright 1982 Keister Advertising Service
P.O. Box 8024, Charlottesville, Virginia 22906

Scriptures selected by The American Bible Society

Edytron Co.
Metal Detectors
Dealers for:
Tesoro, White and Garrett....Accessories
483-6604
3308 Taylor Road
Churchland

Chesapeake Savings & Loan
6 Convenient Locations To Serve You

Mill-End Carpet Shop
4740 Virginia Beach Blvd.
Virginia Beach
497-4854
Taylor B. Carr & Employees

Rosewood Memorial Park
631 Witchduck Road
Virginia Beach
497-8925
C. C. Kirkpatrick

She & He Hairstyling
• Styling • Coloring
• Highlighting • Acrylic Nails
• Waxing • Manicures
6 Days & Evenings by Appt.
420-9336
6053 Providence Road
½ Block off Indian River Road

The Video Connection
Sales & Rentals
• Cassette Recorders
• Discs • Video Cameras
• Movies • Atari & Intellivision Games
424-9726
6465 Providence Road
College Park Square III

Babyland
• New and like new baby furniture and accessories
•Child Line & Jenny Lynn Cribs
•Children's Pre-Owned Clothes 0 to 6X.
We also Buy, Pick-up and Deliver
420-3344
Indian River Shopping Center
Chesapeake

Todd Electric Co.
2311 Ingleside Road
855-3111
Brand Name Appliances, TV's, Stereos

K-9 Express Of Virginia
Dog Food Delivery Service
•Authorized Bench and Field Distributor
• Dog & Cat Supplies
Save Time, Gas & Money
484-2731
10:00-7:30, Mon.-Sat.
Pughsville Rd. at end of Taylor Road

Nail Boutique
• Acrylic nails, porcelain nails, Manicures & Pedicures
"Full Nail Care For Men & Women"
495-1222
Providence Square Shopping Ctr.
Corner of Providence Road and Kempsville Road

Charlie's Seafood Restaurant
3139 Shore Drive
Virginia Beach
491-9863
Mary E. Rehpelz and Employees

Willis Furniture at Hilltop
1712 Laskin Road
Virginia Beach
428-5951
L. H. Burns & Staff

May's Plastercrafts
• Hobby items
• Finished items
• Monthly classes
Mon. - Fri. 10 to 9
468-3416
1128 Green Run Square

Overton's Market
1419 Poindexter Street
Chesapeake
545-9496
The Overton's and Employees

Engineering Media, Inc.
606 E. Liberty Street
Chesapeake
Charles Hackworth & Staff

Prices, Inc.
4580 Pembroke Mall
497-4821
Brand Name Appliances, TV's, Stereos

Virginia Beach Classified Ads

Index Of Sun Classifieds

1. Announcements
2. Personals
3. Lost & Found
4. Autos
5. Trucks
6. Vans
7. Motorcycles
8. Boats
9. Campers
10. Help Wanted
11. Positions Wanted
12. Business Opportunity
13. Pets
14. Livestock
15. Appliances
16. Articles For Sale
17. Furniture
18. Antiques
19. Bicycles
20. Musical Instruments
21. Television/Stereo
22. Jewelry
23. Coins/Stamps/Hobbies
24. Wanted To Buy
25. Good Things to Eat
26. Entertainment
27. Garage/Yard Sales
28. Firewood
29. Lawn & Garden
30. Farm Equipment
31. Business Equipment
32. Business For Rent
33. Apartments For Rent
34. Rooms For Rent
35. Houses For Rent
36. Real Estate
37 Lots For Sale
38. Mobile Homes
39. Professional Services
40. Services
41. Carpentry
42. Child Care
43. Concrete/Masonry
44. Electrical
45. Exterminating
46. Fireplaces
47. Home Improvement
48. Instruction/Education
49. Moving & Hauling
50. Music Lessons
51 Painting
52. Photography
53. Piano Tuning/Repair
54. Refrigeration
55. Remodeling/Decorating
56. Sewing & Alterations
57. Solar Energy
58. Tax Service
59. Energy Conservation
60. Miscellaneous

1. Announcements

AUTO BUYERS - Instant cash paid for junk or running cars. Free towing. Call 468-5151, 422-6343, or 855-6050.

1 TFN

ECKANKAR-TIDEWATER — Presents an introductory discussion on "Prayer-Helpful or Harmful" on Saturday, April 17, at 5 p.m., at the Virginia Beach Pavilion. For more information, please call 826-7327.

1 1T 4-14

HELP FOR THE ELDERLY. If you are in need of help getting to the market, Dr.'s office, bank, or to pick up prescriptions, any other type of help you would need. Call Brauch at 483-3440 anytime.

1 TFN

2. Personals

DEAR DADDY - I'm at 547-4571. Please call. Love, Pat.

2 1T 4-14

CREDIT PROBLEMS? Receive a Master Card or Visa with No credit check. Guaranteed; For details, send self-addressed, stamped envelope to House of Credit, Box 280570, Dallas, TX., 75228, or call 214-828-3848.

2 4T 5-5

CREDIT PROBLEMS? Receive a Master Card or Visa with no credit check, guaranteed. For details, send self-addressed envelope to House of Credit, Box 280570, Dallas, Texas, 75228.

2 4T 5-5

"HUMMELS"
•Thorne Music Boxes
•French Limoges
•Irish Design
•Paper Weights
•Porcelain Miniatures
•Expert Lamp Repair
Candle Light Gift Shop
7000 Virginia Dr. Words Cor.
490-3310

3. Lost & Found

FOUND - Large parrot, Bayview beach area, Norfolk. Call and identify after 3 p.m. 588-5731.

3 1T 4-14

4. Autos

DUNE BUGGY - 1979, has rebuilt engine. New clutch, pressure plate, throw-out bearing, new trans axle. Just tuned up, beach tires in good condition, $1,500 negotiable. Call 545-2877.

4 5T 5-5

1971 OLDS - 350 Cubic Inch. Excellent condition, $250. 547-7645.

4 TFN

CADILLAC - 1978 Seville. Excellent condition, fully equipped. Sunroof. Sacrifice at $8,250. Call 467-8968.

4 1T 4-14

BUICK - 1966 Electra - V8 automatic, all power, AM-FM 8 track stereo. Immaculate condition, motor needs work. $300. Call 425-8690.

4 4T 5-5

FORD LTD - 1974 2 door, white vinyl top, blue body. Excellent condition, one owner. New paint, new tires, snow tires, new brakes, AM-FM air. Call 499-2672.

4 4T 4-14

Open Your Own Jean Shop
Ladies Wear - Infants, Children, or Western Wear Store. $14,850 Complete Store, includes fixtures, supplies, inventory. Over 300 name brands available store training and grand opening. (Jean Program Only $6,900.)
Call 1-800-874-4700, Ext. 31

4. Autos

MERCURY BOBCAT - 1975. Low mileage, excellent condition inside and out. AM-FM cassette radio, 4 speed on the floor. $14,900 or best offer. Call 484-3194 anytime.

4 4T 5-5

AMC PACER - 1975. Power steering and power brakes, 60,000 miles. Original owner, AM-FM stereo, 5 speed, interior and exterior in good condition. $1,000. Call 499-3051 anytime.

4 4T 5-5

MUSTANG - 1966. Air shocks, good tires, power steering and power brakes. Engine in great shape, interior in good shape. $1,500 negotiable. Call 587-3691 anytime.

4 4T 5-5

DODGE 1977 Aspen. Special edition wagon. 318 engine, automatic, power steering and brakes, air conditioning, rear window defroster. $2,650. Call 466-7351 after 5 p.m.

4 4T 5-5

CHEVETTE - 1979 2 door hatchback. 4 speed, AM radio. 33,000 miles, good gas mileage, 38 mpg's hwy. Excellent condition inside and out. $2,900. Call 393-4817 after 2 pm.

4 1T 4-14

HONDA - 1976 Civic Hatchback - Excellent condition throughout, just inspected, rebuilt engine. Excellent gas mileage, forced to sell, asking $2,500. Call 425-0220, ask for Kurt.

4 4T 5-5

1978 CADILLAC - Sedan DeVille. All power equipped. Cruise control, tilt steering wheel, velour seats. Interior and exterior in goood condition. $5,300. Call 485-9950 days or 488-5117 evenings.

4 4T 4-21

CHEVETTE - 1980 - excellent condition. 40,000 miles, recently inspected. Good tires, real clean inside and out. Asking $3,500 firm. Call 427-1798 or 625-4541.

4 4T 4-28

CAMARO - 1980 6 cylinder, 3 speed, in excellent condition. Has power steering and brakes, AM radio, good tread on tires. Recently inspected, has 28,500 miles, radial tires and spare included. Asking $5,200. Call 467-4367 anytime.

4 4T 4-28

MALIBU CLASSIC - 1981. Excellent condition, inside and out. Power steering and power brakes, air, AM-FM stereo, good tires. Recently inspected. Asking $6,999. Call 495-3230.

4 4T 4-28

ROUTE SALES BUSINESS
The most profit per dollar invested. You need ambition, drive and $4,000 plus capability to purchase or finance ship-ups. Deliver packaged cookies, brownies, and snacks to other businesses. Sales repeat every week. 8 Successful Operators. No Failures. We train you. Accepting applications for the Virginia area. Call collect, 617-695-1215, or write
PENDY LAWTON BROWNIES, INC.
Baking Portion Packed Treats for Over 30 Years
P. O. Box 30
East Walpole, MA., 02032.
4-21

4. Autos

1980 HONDA ACCORD LX Power steering, AM-FM cassette stereo. Velour seats, 20,000 miles, air conditioning. Excellent condition inside and out. $6,800, negotiable. Call . 853-3096 anytime.

4 4T 4-21

MONZA 1977 - Low mileage, copper color, velour interior. New tires, Auto., 4 cylinder. Sport hub caps. Real cute car, ready to drive away. Has had complete turn-up. $2,250 negotiable. Call days, 422-9539, ask for John.

4 4T 4-21

OPEL - 1974 - Manta Luxis. Needs some engine repair. Body in excellent condition. Automatic, recently inspected, good tread. AM radio with FM converter. $1,000 negotiable. Call 423-6237 after 5 p.m.

4 4T 4-21

MGB - 1968 - Recently overhauled engine. Body in good condition. New top. Excellent gas mileage, over 25 MPG's hwy. Tires in good shape, alot of chrome, extra parts goes wiht it. Just inspected. New brakes. $2,000. Call 484-8674 anytime.

4 4T 4-21

CORVETTE - 1974 T-Top. 4 speed, air, AM-FM stereo. Excellent condition, interior and exterior. Good tires. $7,400. Call 465-2751 anytime.

4 4T 4-28

CAMARO - 1977, LT-V8. Power steering and power brakes. Silver with black interior. Very good condition. Air, AM-FM stereo, mags, $3,800. Call 485-4485, am., 434-3476 pm. and weekends, ask for Melinda.

4 4T 4-14

FORD FAIRMONT - 1980 2 door air, 4 cylinder, auto. Power steering, power brakes, AM-FM stereo. Deluxe interior and exterior. Great condition. 19,000 miles. $4,550 or best offer. Call 465-1089.

4 4T 4-17

DATSUN - 1977 B210 - Hatchback, 4 speed. New paint, new engine. Excellent condition. $3,495. Call 497-5497, or 855-4058.

4 4T 4-21

RENAULT Le Car - 1978. Air conditioning, custom sunroof. Sanyo AM cassette radio, tinted glass, 44,000 miles. Best offer. Call 486-1602 or 340-5630.

4 4T 4-21

5. Trucks

JEEPSTER - 1969 V-6 Commando. New paint, excellent condition, very clean. Rebuilt engine, 4 new tires, new ash wood bumpers, varnished. New steering stabilizer, and 4 new shocks. $3,000. Call 428-7860, anytime.

5 4T 4-14

JEEPS - Government surplus. Listed for $3,196. Selling for $44. For more information, call 312-931-1961, ext. 1447.

5 4T 4-14

7. Motorcycles

SUZUKI MOTORCYCLE - 1977 OS-750. 5,000 miles, clean. Garage kept, color matched faring. Rack-factory racks, modified king-queen seat. A must to see. Call 421-7285.

7 4T 4-14

SUZUKI - 1980, TS100. Street and trail bike. Bought in Florida. Runs great. Lots of fun. Garage kept. Excellent condition. $600. Call 547-4571 between 8:30 and 5:00.

7 TFN

9. Campers

TRAILER - Sunland Park. Has 3 bedrooms and 2 full baths. 18' x 64'. Comes with chain link fence and shed. Plenty of storage space. Partially furnished. $15,000. Call 427-3754 for more information.

9 4T 4-21

10. Help Wanted

JOBS OVERSEAS - Big money fast. $20,000 to $30,000 plus per year. Call 1-716-842-6000, Ext. 3153.

10 2T 4-14

NEEDED - Someone to do basic, old fashioned mending. Work clothes, shirts, pants, jackets, etc. Nothing fancy needed, just general mending. Call 547-5674 machine answered, please leave name and number where I can contact you.

10 4T 5-5

$30.00 PER HUNDRED paid for processing mail from home. Experience unnecessary. Information, send self-addressed, stamped envelope. TYLER, Box 707, Livingston, N. J. 07039.

10 TFN

10. Help Wanted

MARKETING - Earn good money working part-time in marketing. No direct sales. For details, call 464-5921 after 6:00 or weekends.

10 4T 4-14

MARRIED AND NEED CASH? Earn high profits. Build excellent future. Flexable working schedule. Car desirable. Call 499-6734 or 486-2526.

10 TFN

HARDWORKING INDIVIDUAL needed to assist in landscaping. Apply at Southern Branch Nursery, 344 N. Battlefield Blvd. or phone 547-1880.

10 4T 4-21

SALES - Have a Princess House party and receive free merchandise or be a Princess House demonstrator and earn cash. Call Andrea, 399-8098.

10 TFN

12. Business Opportunity

BIG THINKERS AND DREAMERS ONLY - Searching for legal methods to generate a 6 digit permanent income with a built in tax shelter, despite lack of capital in these uncertain times? Let us show you our ideas at no cost or obligation. Call 543-6312 for more information.

12 4T 4-14

13. Pets

AMERICAN PIT BULL PUPS - Boudreaux line. Dams, 46 lbs. from Raymonds Dutch Boy Jr., sire, catch weight, top Boudreaux line. Call 480-5317.

13 4T 5-5

DOBERMAN PUPS - Large, red males, dew claws, tails docked, wormed, shots, to responsible homes only. $125. Good disposition. Call 623-5753.

13 4T 5-5

GOLDEN RETRIEVER PUPS - AKC registered....Champion bloodlines. Shots, wormed, sire and dame on premises. 9 weeks old, stud service also available. Call 467-1440.

13 2T 4-21

SYBERIAN HUSKY PUPPIES - 2 males, AKC registered. Linebred with top champions to insure quality. All puppie shots completed, also wormed. Call 622-7341 or 466-0173.

13 4T 5-5

AUCTION SALE
EST. of James. F. Pearsall - Hadensville, Va.
(Haymaker Farm - 35 miles west of Richmond)
SATURDAY - April 24th - 9:00 a.m.
THREE AUCTIONS SELLING SIMULTANEOUSLY
Inconceivable, unbelievable, the number of items Mr. Pearsall had accumulated. Farm equipment, construction, automotive, industrial, mechanical, building woodworking, electrical equipment and machines, sheet metal, household furnishings, small tools, parts, parts and parts and junk.
60 Angus Cows, Calves and Steers
For Detailed Brochure Contact
Ownby Auction & Realty Co., Inc.
1301 Hermitage Rd., Richmond, Va.
Telephone 804-358-8493

Virginia Beach Classified Ads

13. Pets

BEAGLES - 2 AKC registered females, running. Also 5 pups, 10 weeks old, one male and four females, solid bloodline. Must sell. Reasonable. Call 421-3741 after 5:00 p.m.
13 4T 4-29

PUPPIES - Part Irish Setter and part Vizsla. One male and two females. Born Nov. 1. At full growth, will be 60-75 pounds. $25 each. Call 441-4599 nine to five or 543-4600 after 5:30 p.m.
13 4T 4-28

SIBERIAN HUSKY PUPS - 3 black and white, and 3 red. AKC registered, come with papers. Parents on premises. $200 negotiable. Call 340-6251.
13 4T 4-28

TROPICAL FISH - Marine tropicals, birds, small animals and reptiles. Prices and Quality combined to make the best values. Seahore Tropical Fish and Birds. 4801 "B" Shore Dr., Bayside Shopping Center. Shore Dr. and Pleasure HOuse Road. Mon. - Sat. 10-9, Sun. 12-5 460-5220.
13 TFN

CHOW PUPPIES - AKC registered, 3 males and 3 females, 6 weeks old, all shots, wormed, black or cinnamon, $300 each, negotiable. Call 547-3202.
13 4T 4-14

PETS - Please help us by giving a loving pet a home. We are a non-profit organization, but we will gladly take donations. We are in need of Foster Parents for our pets. Please Call 497-7630, 399-8321, or 428-3109 if you can help. Animal Assistance League.
13 TFN

THE ARISTOCRAT
Custom Sewing Shop
Men's Women's & Children's Clothes, Custom Drapes
MADE OR ALTERED
Any Item Made To Order
Pembroke Mall Alley
499-6024

13. Pets

LABRADOR RETRIEVER PUPS - Yellow, AKC reg., champion lines, from famous Shamrock Acres. Shots, wormed, ideal family companions, suitable for field show, or obedience competition. Call 425-6933.
13 4T 5-5

LABRADOR - Black female, with papers. 11 months old, champion bloodline. Asking $100. Call 853-0568, after 10 am.
13 2T 4-21

PALMA-POO PUP - Small male, beautiful puppy. 4½ months old, loves kids. Has AKC reg. parents. Good bloodline. Call 583-6912.
13 2T 4-21

CATS - Himalayan cats, one black male, 2 years old, $50., as pet. Also have champion Blue Point male, $200. Call 490-2444.
13 4T 4-21

14. Livestock

HAY FOR SALE - Top quality orchard grass and clover. Good for horses. Call 340-2578 anytime.
14 2T 4-14

15. Appliances

WASHING MACHINES - dryer, refrigerators, gas stoves. 6 months guaranteed. 488-9659. We will install.
15 TFN

16. Articles For Sale

RED VELVET LOVE SEAT, white swivel chair, 1 gold chair. Excellent condition. All for $300. Call 588-5811.
16 TFN

"FREE ESTIMATES"
- Repair
- Remodeling
- Home Improvements
- Additions
- Garages
- Financing Arranged
- State Reg. Contractor
- Licensed & Bonded
- Work Guaranteed

ALL-STATE Development Corp.
547-7500
Mon. - Fri. 9-4 P.M.

16. Articles For Sale

USED AUTO PARTS for sale. Tires, batteries, alternators, starters, motors, transmissions, etc. Call 468-5151, 422-6343, or 855-6050 for more information.
16 TFN

TYPEWRITER - Remington, manual. Office model. In very good condition. Asking $35. Call 484-7984 anytime.
16 4T 4-28

VACUUM CLEANER - Sears canister. Brand new, excellent condition. All attachments included. Paid $199, will sacrifice for $150. Call 340-1047 days.
16 4T 5-5

WEDDING GOWN - Size 8. Chapel train with matching hat. Trimmed in lace with seed pearls. $275. Call 495-2330.
16 1T 4-14

CRYSTAL - European styling. 30 pieces in all. 10 champagne glasses, 10 water glasses, and 10 wine goblets. Hand cut, clear, must see to appreciate. $25 per item. Call 853-2425 before 3 p.m.
16 4T 5-5

TOWELS - Factory closeout. Brand new, no seconds. Send $3.00 per dozen to Kendall Mills, P. O. Box 911, Lexington, S. C., 29072.
16 4T 4-21

ARTICLES FOR SALE - Office desk, 30" x 60". Six drawers, beautiful walnut finish, excellent condition, $195. Also have 2 oak swivel bar stools, with chair backs, $25. for both. Call 423-1509.
16 1T 3-24

SEWING MACHINE - Brothers. Carrying case included. Straight stitch, comes with zipper foot. Only $50. Call 543-5639 anytime.
16 4T 4-21

SEWING MACHINE - Pennys Zig-zag. comes with carrying case. 16 different stitches, only one year old. Cost, $250 new, will sacrifice for $100. All attachments and accessories included. Call 467-3896 anytime.
16 4T 4-21

17. Furniture

3 PIECE SOLID TEAKWOOD STEREO CABINET - 85" long, lots of storage space for tapes and records. Has Sony reel-to-reel tape deck and Sony receiver, SR 6050, 30 watts per channel. 2 Sansui speakers, SP 2000. Space in cabinet for turntable. All for $800. Call 588-5811.
17 TFN

17. Furniture

DINING ROOM TABLE - Oak with 6 oak chairs. Brass bed, dressing table, chest of drawers, and more. Call 426-2621 anytime.
17 4T 4-28

EARLY AMERICAN LIVING ROOM SET - Brown plaid sofa, matching chair with table, all for only $90, or will sell separately. Also, recliner, solid brown material, $50. Call 467-2726 anytime.
17 4T 4-28

RUG - Made in West Germany. 100% wool, hand woven. 9 x 12, brown and white. Excellent condition. Used less than 6 months. Call 340-1109 for more information.
17 4T 4-28

CHAIRS - Altogether choice of three. Blue velvet, green velvet, and green brocade. Price is negotiable. Call 340-3045 for more information.
17 4T 5-5

DOUBLE MAPLE BED with springs, mattress and mattress cover. In excellent condition. $100 complete. Call 545-4439.
1T 4-14

18. Antiques

HERB JONES ORIGINALS - Signed limited edition prints. In and out of edition prints, $20 and up. Also Bicentennial series. 3 water color originals, from $800 and up. Call 484-8874 anytime.
18 4T 4-28

IVORY COLLECTION - Statues, Netsuke, Oriental screens, silks. Cloisonne necklaces; Vases and Boxes. 1804 Granby St., 625-9119. Daily 10-5.
18 TFN

19. Bicycles

BOYS'S 26" OPEN ROAD BIKE - "Mag" wheel, fully outfitted with fenders, guard, pads. Good condition. Vibrant blue. $35. Call 482-4766.
19 4T 5-5

21. Television/Stereo

CB CABLE - Base CB cable, 30' long. Like new. Good for inside CB hook-up. Call 543-1443, $15.
21 4T 4-21

22. Jewelry

BRIDAL SET - ¼ kt. Emerald cut. 14 kt. white gold, with 4 baguets. Band has 4 baguets also. Appraised at $1,500, will sacrifice for $1000. Excellent condition. Call 543-0799, for more information.
22 4T 4-21

23. Coins/Stamps/Hobbies

POLAROID LAND CAMERA - Model 360. Has electronic flash unit with battery charger. Excellent condition. $175. Call 588-5811.
23 TFN

24. Wanted To Buy

CASH PAID - Virginia Beach Antique Co. pays cash for antique Co. pays cash for antiques, old furniture, clocks, glassware, lamps, china, oil painting, oriental rugs, old iron and antique toys. We buy one piece or entire housefulls. Also, good used furniture. Call 422-4477 between 8 a.m. and 6 p.m.
24 TFN

NORVIEW RARE COINS - Norfolk's most complete. Buy, sell, trade. Buying silver coins. 42 Southern Shopping Center, Norfolk. 853-8118.
24 TFN

25. Good Things To Eat

VA. BEACH SEAFOOD CO. - 1706 Mediterranean Ave. 4 blocks from the ocean. Fresh seafood daily, trout, spot, flounder, white perch, oysters, shrimp, scallops, crab meat. 428-4844.
25 TFN

28. Firewood

FIREWOOD - Oak, maple, split and delivered. $85. cord. Heavy duty log splitter for sale. 428-4001.
28 TFN

29. Lawn & Garden

LAWN SERVICE - cut and trimmed. Free estimates. 547-0639.
29 4T 4-21

JOYNER PROFESSIONAL LANDSCAPING and lawn and service. Free estimates. 543-4949.
29 TFN

29. Lawn & Garden

LOT CLEARING AND LANDSCAPING - Black loamy top soil, fill dirt and sand. 421-7373.
29 1ST 5-26

MULCH-BUTLER AND SON Shredded wood and bark hardwood, truckload, any size. Protect your shrubs. Get now while on sale. We deliver in one day. 853-0250 or 855-7467.
29 TFN

30. Farm Equipment

SEARS 10 HORSE POWER riding lawn mower. Less than 2 years old. Excellent condition. $600. Call 547-5779 anytime.
30 4T 4-28

32. Business For Rent

STORES AND STORAGE AREAS - All sizes. Properties unlimited. Marvin Goldfarb. 399-8390, 484-1275.
32 TFN

OFFICE SPACE FOR RENT - Va. Beach Blvd. near Va. Beach Plaza. $100 monthly. Optional furniture, utilities, and phone. Call Sy Beigel at 486-6300. Bay Realty.
32 4T 4-14

33. Apartments For Rent

APARTMENT FOR RENT 2 bedroom on Mount Pleasant Road in Great Bridge. Bath, kitchen, dining room, living room, carpet, refrigerator, stove, lots of cabinet space. Brick duplex. Water and sanitation furnished. $250. monthly. $100 deposit, 1 year lease. Call 855-3421 after 5:00 p.m.
33 4T 5-5

GREEN RUN - ADULT LIVING near Oceana & Dam Neck. 1,2 & 3 bedroom apts., also townhouses with private patios, swimming pool and tennis courts. Short term lease available. Heat and hot water included. Rents start at $320. The Pines. 468-2000.
33 TFN

APARTMENT - Heddquarters. Great Bridge. 4 locations, one 2 bedroom apartments. From $249. Rental office - 482-3373, evenings, 482-1492. - 369 Johnstown Road.
33 TFN

FOR SALE
ON HATTERAS ISLAND
2 wooded canal front lots, side by side. Total size, 140 x 120 feet. Exclusive subdivision. Brigand's Bay, Frisco, N.C.
$23,500.
2 bedroom roundette. Solid, juniper paneling throughout. Large 70 x 120 foot canal front lot and boat dock.
$55,000.
Ocean front lot, ready to build, 66 x 120 feet right on the ocean, located in Buxton, Hatteras Island.
$37,500
H. E. McCracken, Broker
Box 190, Frisco, N.C., 27936
919-995-5528
5/5

OPENING SOON!
Tidewater Trading Center
1435 Bainbridge Blvd.
Chesapeake, Virginia
Auctions, Buying, Selling, Promotions, Antiques Wanted. Consignments Accepted. Now Renting Shop Space.
Days 543-2166 397-6548 Nights 428-2028

ETHAN ALLEN, PENNSYLVANIA HOUSE AND THOMASVILLE
REPAIRS & REFINISHING
Furniture, T.V., Stereo and Piano Cabinetry Repairs.
Government & Insurance Claim Estimate
For information, call (804) 423-8515
4-21

Virginia Beach Classified Ads

38. Mobile Homes

TRAILER - Sunland Park. Has 3 bedrooms and 2 full baths. 18' x 64'. Comes with chain link fence and shed. Plenty of storage space. Partially furnished. $15,000. Call 427-3754 for more information.
38 4T 4-21

40. Services

BOOKKEEPER - Will do books in my home. Experienced in payroll and quarterly returns. Pick-up and delivery service. Call 545-4096 after 5 p.m. for more information and rates.
40 TFN

WELL DRILLING - Spring Special. All work guaranteed, references available. Licensed thru city and state under Wrights Well Service. Reasonable rates. We specialize in complete home watering systems and we install heat pump wells and heat pumps. Call 489-2003.
40 TFN

41. Carpentry

CARPENTRY - A-1 remodeling, additions, garage convergetions. Also do concrete work, repairs, etc. Call 499-7002 anytime.
41 TFN

42. Child Care

BABYSITTING - In my home, Chesapeake area. Days, nights, or weekends, any hours. Reasonable rates. Meals Provided, toys and playmates. Call 545-6582.
42 4T 5-5

EXCELLENT CARE - my home, ages 1½ and up. Norcova Estates, Greenbrier Mall area. Call 547-1690 for more information.
42 1t4-14

BABYSITTING - in my Kings Point home. Experienced mother, references available. Lots of T.L.C. Fenced yard, indoor playroom, no infants, please. Reasonable rates, call 340-2583.
42 4T 4-21

CHILD CARE - In my home. Plaza school distract. Ages 2 years and up. Penced yard, lunches, snacks. Early hours OK. References available. Dependable sitter for working parents. Call 468-0458 anytime.
42 4T 4-21

42. Child Care

CHILD CARE - In my Christian home, Little Creek Road area. Meals provided, weekdays only. Reasonable rates, dependable, references available. Lots of TLC. Call 583-3538.
42 4T 5-5

BABYSITTING - In my chesapeake home. Meals, playmates, fenced yard. Toys, toddlers, ages 3 and 4 years. Weekdays only. Call 545-4204.
42 4T 5-5

CHILD CARE - In my Avalon Terrace home, off Providence Road. Monday thru Friday, full time, days only. reasonable rates, infant to pre-school age. Lots of playmates, supervision, and TLC. Call 420-6325 for more details.
42 4T 5-5

BABYSITTER - In my Aragona Village home. Fenced yard, meals provided, any hours, 5 days a week. Any age, former nurse, reasonable, licensed day care worker. Call 490-0428.
42 4T 4-28

BABYSITTING - In my East Ocean View home. Weekdays, Monday thru Friday. Ages one thru four years. Dependable, very reasonable. Call 480-1568 for more information.
42 4T 4-21

CHILD CARE - Excellent care in my Little Creek Road area home. References available. 12 years experience. Call 587-8340, for more information.
42 4T 4-21

CHILD CARE - Infants, toddlers, and pre-school ages welcome. South Norfolk area. Reasonable rates. Days, nights, or if you just want to get out for awhile. Call 545-4594 anytime.
42 4T 4-28

BABYSITTING - In my Independence Blvd. home. Experienced. References available. Will sit by the hour, day, or week. Reasonable rates, playmates. Call 490-9187 anytime.
42 4T 4-21

SOLVE MONEY WORRIES
How to help solve money worries! Let classified ads in your hometown newspaper sell things you no longer need and can do without. Low cost and quick acting!

LAWN CUTTING SERVICE
Complete Lawn Care
Edging•Trimming•Seeding
Free Estimates
421-9024
4/14

PRESTON PEST CONTROL
For your health's sake let us kill your unwanted household pests. Residential or commercial. No job too large or small. Special commercial rates.
543-1898

43. Concrete/Masonary

MASONRY - We do all types of masonry work. No job is too small. We specialize in fireplaces and brick-block work. 40 years of experience, references available, and free estimates. All work is guaranteed. Call Gains Masonry at 622-5140.
43 TFN

45. Exterminating

EXTERMINATING - We'll rid your home of household pests at reasonable prices. Apartments, $12. Homes between $15 and $20. Free estimates, and references available. For appointment, call Great Exterminators at 622-5140.
45 TFN

46. Fireplaces

FIREPLACES - A-1 custom built fireplaces. Repairs on dampers, firebricks, cracks, smoke problems. All types of repair. Call 499-7002.
46 TFN

47. Home Improvement

ADDITIONS - Rooms, garages, convert garages, decks, etc. Quaqlity work by a licensed builder. Free estimates. Call 340-2511 anytime.
47 TFN

ADDITIONS AND IMPROVEMENTS Dens, garages, kitchens, bathrooms, etc. Quality work at reasonable rates. Free estimates and references furnished upon request. All work guaranteed by state licensed contractor. Call Bill Monette, 481-2201.
47 TFN

HOME REPAIRS - Additions, no middlemen, licenses, lifetime resident of Virginia Beach, Class A remodeling, carpentry, masonry, etc. Plans drawn. Quality workmanship at reasonable prices. Guaranteed. No job too small, Call John Gant II, 4664-4392 or 463-2287 after 5:00 p.m.
47 TFN

HANDYMAN FOR HIRE
Have Tools
WILL Travel
General Home Repairs
Painting A Specialty
NO JOB TOO SMALL
340-1409

47. Home Improvement

HOME IMPROVEMENTS - Additions, garages, ask me how you could save hundreds, maybe even thousands of dollars. Free estimates, references abailable, all work guaranteed. Call 495-0777 anytime.
47 TFN

AWNINGS, STORM WINDOWS - doors, patio covers, siding, guttering and fencing. Order not before the spring rush. American Awning Co., 4231 Portsmouth Blvd., 488-0000.
47 TFN

50. Music Lessons

PIANO AND VOICE LESSONS. - By experienced teacher in Great Bridge area. Available openings limikted. Call 421-9632.
50 TFN

51. Painting

WALLPAPERING AND PAINTING - Past and friendly service, local references furnished. Call us for a free estimate. Arthur and Company Redecorating Contractors. 420-3478.
51 TFN

PAINTING - Large or small jobs. Interior and exterior. Free estimates. Very reasonable prices. References available upon request. Commercial work also done, and light carpentry and wallpapering experience. Call 397-5483 or 484-1425.
51 TFN

52. Photography

THE LEIGH Photographic Service - P. O. Box 15007, Chesapeake, Va., 23320. "The Wedding Photographers". For more information, please phone 482-1312.
52 TFN

WELLS DRILLED $999.00 COMPLETE
Incl. up to 30 ft. of pipe, well screen, sealed for your backup. Hookups available.
467-4872

BARNS FOR SALE
Quality built by:
STATE LINE BUILDERS
UTILITY BUILDINGS
• 3 STYLES
• ANY SIZE
HIGHWAY 158
MOYOCK, N. C. 27958
(919) 435-6118 Days (804) 421-2506 Eve.

47. Home Improvement

GENERAL REPAIRS
Storm Windows, Roofing, Guttering, Additions, and Painting. Large and small jobs. Reasonable rates, free estimates, licensed and bonded.
SANDERS
PAINTING CONTRACTOR
420-9606

51. Painting

Nu Cote
Painting
Wallpapering Co.
Quality painting and distinctive wall papering tailored to your taste.
FREE ESTIMATES
467-3343
Call Anytime
4/21

HANDY CLASSIFIED CLIPPER

Mail to:
Sun Classifieds
138 Rosemont Road
Virginia Beach, Virginia 23451
or Phone 486-3430

(PLEASE PRINT) YOUR AD...

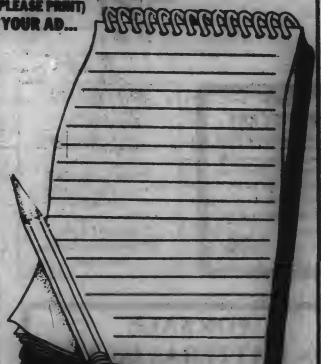

1 Week Only $4.00
4 weeks only $12.00 the fourth week is FREE

...for 20 words in each issue of the Virginia Beach Sun and the Chesapeake Post

Your Name _____
Address _____
City _____
Phone _____
☐ Please bill me ☐ Payment Enclosed
or phone 486-3430

INTERIOR EXTERIOR FREE ESTIMATES
"WE CARE"
COMMERCIAL RESIDENTIAL REFERENCES
Great Bridge Painting Co., Inc.
547-1149 Anytime
Our quality and dependability go hand in hand

Virginia Beach Classified Ads

GEORGETOWN POINT

Home sites for sale for People Planning Homes & Custom Builders

SALES OFFICE
333 Providence Rd.

CALL 464-9317

53. Piano Tuning/Repair

PIANO TUNING - Prompt and efficient service. Call 460-0656 anytime.

53 TFN

54. Refrigeration

MARK LINN offers repair of refrigerators, freezers, air conditioners and heaters. Call 340-8460.

54 TFN

54. Refrigeration

REFRIGERATORS Freezers, Air Conditioning and Appliance Repair. - All makes, in home service. Call Domestic Refrigeration Service, 461-7510.

54 TFN

56. Sewing & Alterations

SEAMSTRESS - Original designs, custom sewing and alterations. Casual, bridal and formal wear. 422-4683.

56 TFN

55. Remodeling/Decorating

BATHROOM REMODELING - Old and new. Specializing in ceramic tile walls and floor covering. Reasonable rates. Free estimates. 20 years experience in Tidewater area. Small and large jobs. Guarantee all work. Call 547-4774 anytime.

55 TFN

• • • • • • • • •
"PERSON-TO-PERSON"
That's Us! -You and Your LOCAL Newspaper

58. Tax Service

1981 FEDERAL & STATE RETURNS - Short and long forms, 1982 tax planning, family budgets. 340-1140.

57 4-14

TAX PREPARATION - by retired professional. Low rates, your home or mine. Personal, partnership, or corporation. Montly bookkeeping services also available. Call 420-5624.

57 TFN

59. Energy Conservation

YOU ARE LOSING $$$ thru your windows - we can stop your great energy loss. Call us at 482-5464!!

59 TFN

60. Miscellaneous

FREE SAND - Clean, beach sand. Play box type, or can be used for fill. You load and haul. Call 464-3305 for more information.

60 4T 4-21

ENERGY EFFICIENT HOME DESIGNING
Additions, Greenhouses & All Types of Drafting. Reasonable & Affordable. Will also revise plans that you already have.
Mr. Hyman, 489-7421

J. F. BASNIGHT PAINT CONTRACTOR
INTERIOR—EXTERIOR
FREE ESTIMATES
• Work Guaranteed
• Prices As Low As Possible
486-3332

ADDITIONS
Remodeling Replacement Windows. Any Type of Improvements.
Free Estimates.
R. H. BLACK
399-8459 397-7178

HOUSE PLANS
Planning design, any style.
422-6778

Looking for a way to attract attention?
Try the CLASSIFIEDS!

An ad in the Classifieds makes a big noise . . . your message reaches more people more often for less money!

When you want results, look to the Classifieds . . . you'll be noticed. When you're serious about getting the job done, place a quick call to one of our friendly ad takers. When you place your ad with us you'll reach more potential customers in this market than any other medium around. The Classifieds . . . they're your sure-fire advertising medium. Whether you're buying or selling successful campaigns start with an ad in the Classifieds.

THE VIRGINIA BEACH SUN

486-3430

Virginia Beach Public Notices

Public Hearing | Public Hearing | Public Hearing | Public Hearing | Public Hearing | Public Hearing

NOTICE OF PUBLIC HEARING

The Virginia Beach Board of Zoning Appeals will conduct a Public Hearing on Wednesday, April 21, 1982, at 7:30 p.m., in the Council Chambers of the City Hall Building, Municipal Center, Virginia Beach, Virginia. The following applications will appear on the agenda.

REGULAR AGENDA:

1. Carl N. Moore requests a variance to allow parking of major recreational equipment in front of a building instead of behind the nearest portion of a building adjacent to a public street on Lot 8, Block 5, Section 1, Arrowhead, 5565 Hatteras Road. Kempsville Borough.

2. Gregory W. and Sandra L. Simpson request a variance to allow parking of major recreational equipment in front of a building instead of behind the nearest portion of a building adjacent to a public street on Lot 10, Block E, Section 2, Ridglea, 5336 Hamilton Lane. Kemspville Borough.

3. John and Patsy Budgins request a variance to allow parking of major recreational equipment in front of a building instead of behind the nearest portion of a building adjacent to a public street on Lot 28, Section 1, Pembroke Meadows, 604 Hudgins Court. Bayside Borough.

4. Benedict M. Ringenbach requests a variance of 5 feet to a 5 foot rear yard setback instead of 10 feet as required (residential addition) on Lot 23, Block D, Section 3, Point O'Woods, 312 Eastwood Circle. Lynnhaven Borough.

5. Dawn Construction Corporation by Frederick P. and Johanna M. Perkins requests a variance of 4 feet to a 6 foot rear yard setback instead of 10 feet as required on Lot 11, Block 25, Section B, Ocean Park, Surry Road. Bayside Borough.

6. Jay T. Lane requests a variance of 62 square feet of sign area to 94 square feet of sign area instead of 32 square feet as allowed and of 1 free-standing sign to 2 free-standing signs instead of 1 free-standing sign as allowed and to allow one of the free-standing signs to have 3 display faces instead of 2 display faces as allowed on a Parcel, 4.339 acres, Plat of Property of Hattie Wilson, Shipps Corner Area, 3168 Holland Road. Princess Anne Borough.

7. Atlantic Enterprises, Inc. t/a Oceanfront Inn requests a variance of 7 feet to a "0" setback for the free-standing sign instead of 7 feet as required on Lots 1 thorugh 6, Block 70, Map 3, Virginia Beach Development Co., 2901 Atlantic Avenue. Virginia Beach Borough.

8. Lincoln Savings and Loan Association requests a variance of 4 feet to a 14 foot side yard adjacent to a street (Oceanfront Avenue) instead of 18 feet as required (deck) on Lot 13, Block 2, Ubermeer, 107 52nd Street. Lynnhaven Borough.

9. Mr. and Mrs. George S. Hartley by Augustine Construction Company requests a variance of 05. foot to a 7.95 foot side yard setback (north side) instead of 8 feet as required on Lot 20B, Section 1, Part 1, Redwing, 1401 Chickadee Lane. Princess Anne Borough.

10. Mr. and Mrs. Clinton Bradshaw, Jr. request a variance of 10 feet to a 5 foot rear yard setback instead of 15 feet as required (swimming pool and deck) on Lot 33, J. C. Hudgins Shores, 517 Cheswick ARch. Bayside Borough.

11. Thomas P. Hormuth requests a variance of 5 feet to a 5 foot rear yard setback instead of 10 feet as required (swimming pool) on Lot 43, Block E, Section 3, Windsor Oaks West, 4132 Mill Stream Road. Kempsville Borough.

12. Mr. and Mrs. Jack Jacobson requests a variance of 3.06 feet to a 4.94 foot side yard setback (north side) instead of 8 feet as required and of 11.15 feet to an 18.85 foot setback from the east property line instead of 30 feet as required of any yard adjacent to the Atlantic Ocean (second story addition) on Lots 2 and 3, Block 13, Block D, Cape Henry, 8106 Oceanfront Avenue. Lynnhaven Borough.

13. Wallis E. Damon, Jr. requests a variance of 7 feet to a 3 foot rear yard setback instead of 10 feet as required (garage) on Lot 22, Block 10, Amended Plat of Blocks 1 and 3, Chesapeake Shores, 4525 Lee Avenue. Bayside Borough.

14. Stephen C. Patrick requests a variance of 15 feet to a 5 foot front yard adjacent to a street (Rudee Avenue) instead of 20 feet as required (garage) on Lots 28, 30 and 32, Block 54, Shadowlawn Height, 820 Kennedy Avenue. Virginia Beach Borough.

15. William R. Walker and VFW Post #392 by Thomas Betz, Attorney, request a variance of 36 parking spaces to 24 parking spaces instead of 60 parking spaces as required (VFW lodge) on Part of Parcel A, Plat of Resubdivision of Lots X, Y, Z and Lot 11, London Bridge Gardens, 2408 Bowland Parkway, Lynnhaven Borough.

16. H. A. Powell requests a varaince of 11.5 feet to a 9.5 foot side yard adjacent to a street (Rudee AVenue) instead of 20 feet as required (garage) on Lots 30 and 32, Block 59, Shadowlawn Heights, 830 High Point Avenue. Virginia Beach Borough.

17. Donna S. Dashiell by Augustine Construction Company requests a variance of 1.24 feet to an 8.76 foot rear yard setback instead of 10 feet as required on Lot 20A, Section 1, Part 1, Redwing Park, 1403 Chickadee Lane. Princess Anne Borough.

18. Garland M. Layton requests a variance of 8 feet to a 2 foot rear yard setback instead of 10 feet as required and of 6 feet to a 2 foot side yard setback (west side) instead of 8 feet as required (garage) on Lots 25 and 26, Block 17, Chesapeake Park, 4813 Lauderdale Avenue. Bayside Borough.

19. Ernest Francis Realty Corporation requests a variance of 96 squre feet of sign area to 136 squre feet of sign area instead of 40 square feet as allowed and to allow 2 free-standing signs for a tenant instead of 1 free-standing sign as allowed on a Parcel, 3.476 acres. Plat of Property of Ferebee's, Inc., Windsor Woods, 225 S. Rosemont Road. Kempsville Borough.

20. Ruby C. Barco requests a variance of 3 parking spaces to "0" parking spaces instead of 3 parking spaces as required (retail and carry out food establishment) on Part of Lots 11, 12, 13 and 14, Block 61, Virignia Beach Development, Map No. 2, 2310A Atlantic Avenue. Virginia Beach Borough.

DEFERRED AGENDA:

1. W. D. Robinson requests a variance to allow parking in the required setback from a street where prohibited and to waive the required landscaping in the setback on a Parcel, Part of Property of W. H. Williams Estate, Westview Village Area, 748 South Military Highway. Kempsville Borough.

ALL APPLICANTS MUST APPEAR BEFORE THE BOARD.

W. L. Towers
Secretary
2t 4/14 VB

NOTICE OF PUBLIC HEARING

Virginia:

The regular meeting of the City Council of Virginia Beach will be heard in the Council Chambers of the City Hall Building, Municipal Center, Princess Anne Station, Virginia Beach, Virginia on Monday, April 26, 1982, at 7:00 p.m., at which time the following applications will be heard:

CHANGE OF ZONING DISTRICT CLASSIFICATION:

KEMPSVILLE BOROUGH:

1. An Ordinance upon Application of Cullen M. and Mary Ann Rogers Mccoy and L. L. and Shirley Elizabeth Liverman for a CHANGE OF ZONING DISTRICT CLASSIFICATION from B-1 Business-Residential District to B-2 Community- Business District on certain property located on the West side of Military Highway beginning at a point 900 feet more or less South of Dyer Place, running a distance of 99.43 feet along the West side of Military Highway, running a distance of 649.96 feet along the Southern property line, running a distance of 228.99 feet along the Western property line, running a distance of 365.76 feet along the Northern property line, running a distance of 14.25 feet in a Southeasterly direction, running a distance of 109.33 feet in a Southerly direction and running a distance of 242.88 feet in a Southeasterly direction. Said parcel contains 2.47 acres. KEMPSVILLE BOROUGH.

2. An Ordinance upon Application of Stanwood Dickman, etal, for a CHANGE OF ZONING DISTRICT CLASSIFICATION from R-5 Residential District to B-2 Community-Business District on certain property located on the Southeast side of Keener Lane beginning at a point 250 feet more or less Southwest of Holland Road, running a distance of 14.98 feet along the Southeast boundary of Keener Lane, running a distance of 90.42 feet in a Southeasterly direction, running a distance of 91 feet in a Southwesterly direction, running a distance of 90.42 feet in a Northwesterly direction, running a distance of 435 feet more or less in a Southwesterly direction, running a distance of 160.71 feet in a Southeasterly direction, running a distance of 260.93 feet in a Northeasterly direction, running a distance of 209.98 feet in a Southeasterly direction, running a distance of 100.38 feet in a Northeasterly direction, running a distance of 72.51 feet in a Southeasterly direction, running a distance of 216.31 feet in a Northeasterly direction and running a distance of 447.44 feet in a Northwesterly direction. Said parcel contains 3.62 acres. KEMPSVILLE BOROUGH.

CONDITIONAL USE PERMIT:

KEMPSVILLE BOROUGH:

3. An Ordinance upon Application of Word of Life Christian Center for a CONDITIONAL USE PERMIT for a church on certain property located on the East side of Princess Anne Road beginning at a point 310 feet more or less South of Edwin Drive, running a distance of 200 feet along the East side of Princess Anne Road, running a distance of 300 feet more or less in a Northeasterly direction, running a distance of 500 feet in a Northwesterly direction, running a distance of 180 feet more or less along the South side of Edwin Drive, running a distance of 180 feet in a Southeasterly direction, running a distance of 20 feet in a Northeasterly direction, running a distance of 170 feet in a Southeasterly direction and running a distance of 170 feet in a Southwesterly direction. Said parcel contains 2.6 acres. KEMPSVILLE BOROUGH.

4. An Ordinance upon Application of Kevin B. Linehan for a CONDITIONAL USE PERMIT for an auto repair shop on certain property located on the South side of Indian River Road beginning at a point 200 feet more or less East of Kempsville Road, running a distance of 73.44 feet along the South side of Indian River Road, running a distance of 360 feet along the Eastern property line, running a distance of 74.99 feet along the Southern property line and running a distance of 339.97 feet along the Western property line. Said parcel contains .59 acre. KEMPSVILLE BOROUGH.

5. An Ordinance upon Application of George R. Powell for a CONDITIONAL USE PERMIT for single family residences in the AG-1 Agricultural District on certain property located 600 feet East of Dawley Road beginning at a point 1187 feet more or less South of Pleasant Ridge Road, running a distance of 1400 feet more or less along the Northern property line, running a distance of 1280 feet more or less along the Eastern property line, running a distance of 1500 feet more or less along the Southern property line, running a distance of 300 feet more or less in a Northeasterly direction, running a distance of 100 feet in a Southeasterly direction and running a distance of 1216.44 feet in a Northeasterly direction. Said parcel contains 49.44 acres. PUNGO BOROUGH.

AMENDMENT:

6. Motion of the Planning Commission of the City of Virginia Beach, Virginia, to amend and reordain Article 1, Section 102 of the Comprehensive Zoning Ordinance to establish a B-5 Resort-Commercial District. More detailed information is available in the Department of Planning.

Plats with more detailed information are available in the Department of Planning.

All interested persons are invited to attend.

Ruth Hodges Smith
City Clerk
2t4/14 VB

NOTICE OF PUBLIC HEARING

Virginia:

The regular meeting of the City Council of Virginia

Public Hearing

Beach will be heard in the Council Chambers of the City Hall Building, Municipal Center, Princess Anne Station, Virginia Beach, Virginia, on Monday, May 3, 1982, at 2:00 p.m., at which time the following application will be heard:
CONDITIONAL USE PERMIT:
LYNNHAVEN BOROUGH:
1. An Ordinance upon Application of Funland Corporation for a CONDITIONAL USE PERMIT for a recreational facility of an outdoor nature (bumper cars) on certain property located on the West side of General Booth Boulevard beginning at a point 1100 feet more or less North of South Birdneck Road, running a distance of 1170 feet more or less along the Southern property line, running a distance of 618 feet more or less along the Western property line, running a distance of 194.03 feet along the Northern property line, running a distance of 879 feet more or less in a Southeasterly direction, and running a distance of 50 feet along the West side of General Booth Boulevard. Said parcel contains 9.31 acres. LYNNHAVEN BOROUGH.
Plats with more detailed information are available in the Department of Planning.
All interested persons are invited to attend.
Ruth Hodges Smith
City Clerk
2t4/21 VB

Public Notice

Office of The Commissioner of Accounts
Circuit Court of the City of Virginia Beach, Virginia
April 8, 1982
Winford Lee Jordan, Deceased

NOTICE, is hereby given, pursuant to Section 64.1-171, as amended, Code of Virginia, that the undersigned Commissioner of Accounts, having been requested by Robert E. Gibson, Executor of the Estate of Winford Lee Jordan, deceased, has appointed the 6th day of May, 1982, at 3:00 o'clock p.m., at 129 South Great Neck Road, Virginia Beach, Virginia, as the time and place of receiving proof of debts and demands against the decedent or his estate.
Stanley A. Phillips
Commissioner of Accounts
1t4/14 VB

LEGAL NOTICE
TAKE NOTICE THAT on April 17, on the premises of A-1 Auto Repair, 204 First Colonial Rd., Virginia Beach the following vehicles will be offered for public aucion:
1971 Dodge Charger, ID# WP29N1A139011, Gold in color; 1974 Ford Elite, ID#4G21H181505, Black in color; 1971 Ford Country Squire Stationwagon, ID#1B76S201319, Yellow with brown wood grain.; 1963 Dodge Dump Truck, ID#1581780252.
Richard H. McCuiston
Owner
1t4/14 VB

Adoptions

Virginia: In the Clerk's Office of the Circuit Court of the City of Virginia Beach, on the 29th day of March, 1982.
In re: Adoption of Thomas Finely Green, an infant
By: Wesley David Hart and Patricia Ann Hart, Petitioners
To: Patricia Arlene Green or Patricia Arlene Gibbons
1210 Bell #B
Lawton, Oklahoma 73501
ORDER
This day came Wesley David Hart and Patricia Ann Hart, Petitioners, and represented that the object of this proceeding is to effect the adoption of the above named infant(s), Thomas Finely Green, by Wesley David Hart and Patricia Ann Hart, husband and wife, and affidavit having been made and filed that Patricia Arlene Green or Patricia Arlene Gibbons, a natural parent of said child(ren), is a non-resident of the State of Virginia, the last known post office address being: 1210 Bell #B, Lawton, Oklahoma 73501,
It is therefore Ordered that the said patricia Arlene Green or Gibbons appear before this Court within ten (10) days after publication of this Order and indicate his/her attitude toward the proposed adoption, or otherwise do what is necessary to protect his interest in this matter.
A copy Teste:
J. Curtis Fruit, Clerk
Kimberly A. Brown, D.C.
Harry J. Hicks p.q.
4316-C Virginia Beach Blvd.
Virginia Beach, Va. 23452
4t4/28 VB

Virginia: In the Circuit Court for the City of Virginia Beach
In Re: Adoption of Gary Dean Ricks and Change of Name to Raymond Gary McCoy
By: Raymond Howard McCoy, Jr. and Donna Lee McCoy, husband and wife
TO: Gary Dean Curry
8500 Tidewater Drive #24
Norfolk, Virginia 23503
ORDER
This day came Raymond Howard McCoy, Jr. and Donna Lee McCoy husband and wife and Petitioners, and fidavit having been made and filed that Gary Dean Curry, a natural parent of said infant, is a resident of the State of Virginia, his last known post office address being: 85;; Tidewater Drive #24, Norfolk, Virginia 23503,
It is therefore ORDERED THAT the said Gary Dean Curry answer in writing on or before May 7th, 1982, and indicate his attitude toward the proposed adoption, or otherwise do what is necessary to protect his interest in the matter.
It is further ORDERED that this Order be published once a week for four successive weeks in the Virginia Beach Sun, a newspaper published in the City of Virginia Beach.
A Copy Teste:
J. Curtis Fruit, Clerk
Kimberly A. Brown, D.C.
Stuart R. Gordon
Berg & Gordon, P.C.
2953 Virginia Beach Blvd.
Virginia Beach, Va. 23452
4t4/14 VB

ORDER OF PUBLICATION
Commonwealth of Virginia, Virginia Beach Juvenile and Domestic Relations District Court
Karen Williams, Va. Beach Dept. of Social Services
v.
In Re: Carey Elizabeth Marshall, child of gary and Laura Marshall
The object of this suit is to: On or about the 18th day March, 1982, the Department of Social Services requests termination of residual parental rights. The consequences of termination are that a parent or parents forever relinquish all parental rights such as, but not limited to, the rights to companionship, association, religious training, education, discipline, maintenance, guidance and all decision-making concerning the child's welfare, pursuant to Section 16.1-283 of the State Code. And based on an affidavit filed herein, the Court finds that there exist sufficient grounds for causing service of process by publication.
It is Ordered that the defendant Parent, Gary Wayne Marshall appear at the above-named Court and protect his interests on or before May 6, 1982.
Elizabeth E. Henley,
Clerk of Court
Barbara A. Snyder, D.C.
4t4/21 VB

Virginia: In the Clerk's Office of the Circuit Court of the City of Virginia Beach, on the 17th day of March, 1982.
In re: Adoption of Nichole Lee Petty and change of name to Nichole Lee Shaw
By: Frederick Arlo Shaw and Wendy Lee Shaw, Petitioners
To: Jeffery Lewis
State of Michigan
ORDER OF PUBLICATION
This day came Frederick Arlo Shaw and Wendy Lee Shaw, Petitioners, and represented that the object of this proceeding is to effect the adoption of the above named inant Nichole Lee Petty and change of name to Nichole Lee Shaw, by Frederick Arlo and Wendy Lee Shaw, husband and wife, and affidavit having been made and filed that Jeffery Lewis a natural parent of said child is a non-resident of the State of Virginia, the last known post office address being: in the State of Michigan, but specifically unknown.
It is therefore Ordered that the said Jeffery Lewis appear before this Court within ten (10) days after publication of this Order and indicate his/her attitude toward the proposed adoption, or otherwise do what is necessary to protect his/her interest in this matter. It is further Ordered that a copy of this Order be published once each week for four successive weeks in the Virginia Beach Sun, a newspaper of general circulation in this city.
A copy teste:
J. Curtis Fruit, Clerk
Kimberly A. Brown, D.C.
Wendy Lee Shaw
Frederick A. Shaw
1236 North Tomcat Court
4t4/14 VB

ORDER OF PUBLICATION
Commonwealth of Virginia
Virginia Beach Juvenile and Domestic Realtions District Court
Commonwealth of Virginia, in re Edna Mae Evans
v. Re: Nicole Teresa and William Preston Evans
The object of this suit is to: On or about the 11th day of March, 1982 said Petitioner, Edna Mae Evans, requests the remporary custody of Nichole Teresa and William Preston Evans pursuant to Section 16.1-241 A3, State Code and based on an affidavit filed herein, the Court finds that there exist sufficient grounds for causing service of process by publication.
It is ordered that the defendant Marvin L. Evans (father) appear at the above-named Court and protect his interests on or before May 13, 1982 11 a.m.
Elizabeth E. Henley,
Clerk of Court
Barbara A. Snyder, D.C.
Edna Mae Evans
3303 Shasta Court
Virginia Beach, Va. 23452
4t4/14 VB

Virginia: In the Clerk's Office of the Circuit Court of the City of Virginia Beach, on the 24th day of March, 1982.
In re: Adoption of Tammy Renee Adams and Change of Name to Tammy Renee Browning
By: William Robert Browning, Jr. and Ruby Jean Browning, Petitioners
To: Ronald James Townsend
53 National Road
Lumberton, North Carolina
ORDER
This day came William Robert Browning, Jr. and Ruby Jean Browning, Petitioners, and represented that the object of this proceeding is to effect the adoption of the above named infant, Tammy Renee Adams, by William Robert Browning, Jr. and Ruby Jean Browning, husband and wife, and affidavit having been made and filed that Ronald James Townsend, a natural parent of said child, is a non-resident of the State of Virginia, the last known post office address being: 53 National Road, Lumberton, North Carolina,
It is therefore Ordered that the said Ronald James Townsend appear before this Court within ten (10) days after publication of this Order and indicate his/her attitude toward the proposed adoption, or otherwise do what is necessary to protect his interest in this matter.
A copy teste:
J. Curtis Fruit, Clerk
Kimberly A. Brown, D.C.
Stuart R. Gordon p.q.
2953 Virginia Beach Blvd.
P. O. Box 2065
Virginia Beach, Va. 23452
4t4/21 VB

Virginia: In the Clerk's office of the Circuit Court of the City of Virginia Beach, ont he 26th day of March, 1982.
In re: Adoption of Rachael Marie Watson, Infant
By: Robert James Lengs & Betty Ann Messick, Watson Lengs, Petitioners.
To: Thomas Forrest Watson, III
1472 West Clifton Blvd.
Lakewood, Ohio
ORDER OF PUBLICATION
This day came Robert James Lengs and Betty Ann Messick Watson Lengs, Petitioners, and represented that the object of this proceeding is to effect the adoption of the above named infant Rachael Marie Watson, by Robert James Lengs and Betty Ann Messick Watson Lengs, husband and wife, and affidavit having been made and filed that Thomas Forrest Watson, III, a natural parent of said child, is a non-resident of the State of Virginia, the last known post office address being: 1472 West Clifton Boulevard, Lakewood, Ohio,
It is therefore Ordered that the said Thomas Forrest Watson, III appear before the Court within ten (10) days after publication of this Order and indicate his attitude toward the proposed adoption, or otherwise do what is necessary to protect his interest in this matter. It is further Ordered that a copy of this Order be published once each week for four successive weeks in the Virginia Beach Sun, a newspaper of general circulation of this city.
A copy Teste:
J. Curtis Fruit, Clerk
Kimberly A. Brown, D.C.
Tom C. Smith
2604 Pacific Avenue
Virginia Beach, Va. 23451
4t4/21 VB

Virginia: In the Clerk's Office of the Circuit Court of the City of Virginia Beach, on the 25th day of March, 1982.
In re: Adoption of Bunny Sabrina Lienemann and Change of Name to Sabrina Bunny Lienemann Tazewell
By: Calvert Walke Tazewell and Theresa H. Tazewell, Petitioners
To: Christopher Lienemann
c/o Cecil B. Ward
804 Pacific Street
Portsmouth, Va. 23707
ORDER
This day came Calvert Walke Tazewell and Theresa H. Tazewell, Petitioners, and represented that the object of this

Adoptions

proceeding is to effect the adoption of the above named infant(s), Bunny Sabrina Lienemann, by Calvert Walke Tazewell and Theresa H. Tazewell, husband and wife, and affidavit having been made and filed that Christopher Lienemann, a natural parent of said child(ren), is a non-resident of the State of Virginia, the last known post office address being: c/o Cecil B. Ward, 804 Pacific Street, Portsmouth, Va. 23707,

It is therefore Ordered that the said Christopher Lienemann appear before this Court within ten (10) days after publication of this Order and indicate his/her attitude toward the proposed adoption, or otherwise do what is necessary to protect his interest in this matter.

A copy Teste:
J. Curtis Fruit, Clerk
Kimberly A. Brown, D.C.
Stuart R. Gordon
2953 Virginia Beach Blvd.
P. O. Box 2065
Virginia Beach, Va. 23452
4t4/21 VB

Virginia: In the Clerk's Office of the Circuit Court of the City of Virginia Beach, on the 25th day of March, 1982.
In re: Adoption of Bunny Sabrina Lienemann and Change of Name to Sabrina Bunny Lienemann Tazewell
By: Calvert Walke Tazewell and Theresa H. Tazewell, Petitioners
To: Theresa Lienemann
c/o Mrs. Turner
2080 Barnes Avenue
Bronx, New York 10462

ORDER

This day came Calvert Walke Tazewell and Theresa H. Tazewell, Petitioners, and represented that the object of this proceeding is to effect the adoption of the above named infant(s), Bunny Sabrina Lienemann, by Calvert Walke Tazewell and Theresa H. Tazewell, husband and wife, and affidavit having been made and filed that Theresa Lienemann, a natural parent of said child(ren), is a non-resident of the State of Virginia, the last known post office address being: c/o Mrs. Turner, 2080 Barnes Avenue, Bronx, New York 10462,

It is therefore Ordered that the said Theresa Lienemann appear before this Court within ten (10) days after publication of this Order and indicate his/her attitude toward the proposed adoption, or otherwise do what is necessary to protect his interest in this matter.

A copy-Teste:
J. Curtis Fruit, Clerk
Kimberly A. Brown, D.C.
Stuart R. Gordon
2953 Virginia Beach Blvd.
P. O. Box 2065
Virginia Beach, Va. 23452
4t4/21 VB

Adoptions

Divorces

In the Clerk's Office of the Circuit Court of the City of Virginia Beach, on the 29th day of March, 1982.
Beverly R. McGuire, Plaintiff, against Lawrence H. McGuire, III, Defendant.

ORDER OF PUBLICATION

This object of this suit is for the said plaintiff to obtain a divorce a vinculo matrimonii from the said defendant upon the grounds of continuous and uninterrupted separation without any cohabitation whatever for a period in excess of one year pursuant to §20-91 of the Virginia of 1950, as amended. And an affidavit having been made and filed that the defendant is not a resident of the State of Virginia, the last known post office address being 506 Coulee Park Estate, Onalaska, Wisocnsin 54650, it is ordered that he do appear on or before the 21st of May, 1982, and do what may be necessary to protect his interest in this suit. It is further Ordered that a copy of this Order be published once each week for four successive weeks in the Virginia Beach Sun, a newspaper of general circulation in this city.

A copy-Teste:
J. Curtis Fruit, Clerk
Kimberly A. Brown, D.C.
Alvin G. Leavitt
124 S. Lynnhaven Rd.
Suite 101
Virginia Beach, Va. 23452
4t4/28 VB

In the Clerk's Office of the Circuit court of the City of Virginia Beach, on the 22nd day of March, 1982. Crystal Lynn Jones, Plaintiff, against Gary Dean Jones, Defendant.

ORDER OF PUBLICATION

This object of this suit is for the said plaintiff to obtain a divorce a vinculo matrimonii from the said defendant upon the grounds of one year separation. And an affidavit having been made and filed that the defendant is not a resident of the State of Virginia, the last known post office address being 300 N. Titus, Excelsior Spring, MO, it is ordered that he do appear on or before the 14th of May, 1982, and do what may be necessary to protect his interest in this cuit. It is further Ordered that a copy of this Order be published once each week for four successive weeks in the Virginia Beach Sun, a newspaper of general circulation in this city.

A copy-Teste:
J. Curtis Fruit, Clerk
Kimberly A. Brown, D.C.
Halbert T. Dail'
6330 Newtown Rd.
Norfolk, Va. 23502
4t4/14 VB

In the Clerk's Office of the Circuit Court of the City of Virginia Beach, on the 22nd day of March, 1982.
Dana Cherie Ratliff Hermans, Plaintiff, against Leo William Hermans, Defendant.

ORDER OF PUBLICATION

This object of this suit is for the said plaintiff to obtain a divorce a mensa et thoro to be later merged into a vinculo matrimonii from the said defendant upon the grounds of desertion. And an affidavit having been made and filed that the defendant last known post office address being 3905 Peterson Street, Norfolk, Virginia 23513 and that due diligence has been used by and on behalf of the plaintiff to ascertain in what county or corporation the defendant is, without effect. It is ordered that he do appear on or before the 14th of May, 1982, and do what may be necessary to protect his interest in this suit. It is further Ordered that a copy of this Order be published once each week for four successive weeks in the Virginia Beach Sun, a newspaper of general circulation in this city.

A copy-Teste:
J. Curtis Fruit, Clerk
Kimberly A. Brown, D.C.
John B. Gaidies
14 Koger Executive Center
Norfolk, Va.
4t4/14 Vb

In the Clerk's Office of the Circuit Court of the City of Virginia Beach, on the 22nd day of March, 1982.
Myrtle W. Curtis, Plaintiff, against Frank James Curtis, Defendant.

This object of this suit is for the said plaintiff to obtain a divorce a vinculo matrimonii from the said defendant upon the grounds of continuous and uninterrupted separation without any cohabitation whatever for a period in excess of one year pursuant to §20-91 of the Code of Virginia of 1950, as amended. And an affidavit having been made and filed that the defendant is not a resident of the State of Virginia the last known post office address being P. O. Box 1141, Easley, South Carolina, it is ordered that he do appear on or before the 14th of May, 1982, and do what may be necessary to protect his interest in this suit. It is further Ordered that a copy of this Order be published once each week for four successive weeks in the Virginia Beach Sun, a newspaper of general circulation in this city.

A copy-Teste:
J. Curtis Fruit, Clerk
Kimberly A. Brown, D.C.
Alvin G. Leavitt
124 S. Lynnhaven Rd.
Suite 101
Virginia Beach, Va. 23452
4t4/14 VB

In the Clerk's Office of the Circuit Court of the City of Virginia Beach, on the 24th day of March, 1982.
John I. Chobot, Plaintiff, against Jean Chobot, Defendant.

ORDER OF PUBLICATION

This object of this suit is for the said plaintiff to obtain a divorce a mensa et thoro to be later merged into a vinculo matrimonii from the said defendant upon the grounds of desertion and abandonment. And an affidavit having been made and filed that the defendant last known post office address being 2256-A Calvert Street, Virginia Beach, Virginia with due diligence having been used without effect to ascertain the present location of the defendant. It is ordered that she do appear on or before the 17th of May, 1982, and do what may be necessary to protect her interest in this suit. It is further Ordered that a copy of this Order be published once each week for four successive weeks in the Virginia Beach Sun, a newspaper of general circulation in this city.

A copy-Teste:
J. Curtis Fruit, Clerk
Kimberly A. Brown, D.C.
Bruce Sanders
512 S. Independence Blvd.
Virginia Beach, Va. 23452
4t4/21 VB

In the Clerk's Office of the Circuit Court of the City of Virginia Beach, on the 24th day of March, 1982.
Karen Louise Eckhart Duncan, Infant, Complainant, by her next friend, Mr. Echart, Plaintiff, against Randy Lee Duncan, Alias Randy Lee Gossett, Defendant.

ORDER OF PUBLICATION

This object of this suit is for the said plaintiff to obtain a divorce a vinculo matrimonii from the said defendant upon the grounds of having lived separate and apart for more than a year. And an affidavit having been made and filed that the defendant is not a resident of the State of Virginia, the last known post office address being 2711 S. W. 30th Street, Oklahoma City, Oklahoma 73119, it is ordered that he do appear on or before the 17th of May, 1982, and do what may be necessary to protect his interest in this suit. It is further Ordered that a copy of this Order be published once each week for four successive weeks in the Virginia Beach Sun, a newspaper of general circulation in this city.

A copy-Teste:
J. Curtis Fruit, Clerk
Kimberly A. Brown, D.C.
William E. Barco
3056 Holland Rd.
Virginia Beach, Va. 23456
4t4/21 VB

In the Clerk's Office of the Circuit Court of the City of Virginia Beach, on the 24th day of March, 1981.
Thomas Steven DeLcore, Plaintiff against Kathleen P. DeLcore, Defendant.

ORDER OF PUBLICATION

This object of this suit is for the said plaintiff to obtain a divorce a mensa et thoro to be later merged into a divorce a vinculo matrimonii, et the expiration of one year's separation from the defendant, upon the grounds of Constructive desertion. And an affidavit having been made and filed that the defendant is not a resident of the State of Virginia the last known post office address being 3 Heritage Drive, Apartment 26, Salem, Massachusetts, it is ordered that she do appear on or before the 17th of May, 1982, and do what may be necessary to protect her interest in this suit. It is further Ordered that a copy of this Order be published once each week for four successive weeks in the Virginia Beach Sun, a newspaper of general circulation in this city.

A copy-Teste:
J. Curtis Fruit, Clerk
Kimberly A. Brown, D.C.
Stuart R. Gordon
P. O. Box 2257
Virginia Beach, Va. 23452
4t4/21 VB

In the Clerk's Office of the Circuit Court of the City of Virginia Beach, on the 23rd day of March, 1982.
David Paul Diaz, Plaintiff, against Irene Theresa Cintron Diaz, Defendant.

ORDER OF PUBLICATION

This object of this suit is for the said plaintiff to obtain a divorce a vinculo matrimonii from the said defendant upon the grounds of one year separation. And an affidavit having been made and filed that the defendant is not a resident of the State of Virginia, the last known post office address being 650 West 88th Street, Room 611, New York, New York, it is ordered that she do appear on or before the 14th of May, 1982, and do what may be necessary to protect her interest in this suit. It is further Ordered that a copy of this Order be published once each week for four successive weeks in the Virginia Beach Sun, a newspaper of general circulation in this city.

A copy-Teste:
J. Curtis Fruit, Clerk
Kimberly A. Brown, D.C.
Tom C. Smith
2064 Pacific Avenue
Virginia Beach, Va. 23451
4t4/21 VB

In the Clerk's Office of the Circuit Court of the City of Virginia Beach, on the 25th day of March, 1982.
Ronald Carol Chapman, Plaintiff, against Christina Kellagher Chapman, Defendant.

ORDER OF PUBLICATION

This object of this suit is for the said plaintiff to obtain a divorce a vinculo matrimonii from the said defendant upon the grounds of uninterrupted separation for over 1 year. And an affidavit having been made and filed that the defendant is not a resident of the State of Virginia, the last known post office address being Moblie Hill Estate, Lot 196, Route 2, Garner, North Carolina 27529 it is ordered that Christina K. Chapman do appear on or before the 17th of May, 1982, and do what may be necessary to protect her interest in this suit. It is further Ordered that a copy of this Order be published once each week for four successive weeks in the Virginia Beach Sun, a newspaper of general circulation in this city.

A copy-Teste:
J. Curtis Fruit, Clerk
Kimberly A. Brown, D.C.
Alan P. Owens
Suite 250 Monticello Arcade
211 East City Hall Avenue
P. O. Box 3646
Norfolk, Va. 23514.
4t4/28 VB

Divorces

In the Clerk's Office of the Circuit Court of the City of Virginia Beach, on the 16th day of March, 1982.
Robert Bruce Chisholm, Plaintiff, against Lisa Chisholm, Defendant.

ORDER OF PUBLICATION

The object of this suit is for the said plaintiff to obtain a divorce a vinculo matrimonii from the said defendant upon the grounds of continuous and uninterrupted separation without any cohabition whatever for a period of excess of one year pursuant to §20-91 of the Code of Virginia, 1950, as amended. And an affidavit having been made and filed that the defendant is not a resident of the State of Virginia the last known post office address being 2442 Guilford Avenue, Baltimore, Maryland 21218, it is ordered that she do appear on or before the 4th of May, 1982, and do what may be necessary to protect her interest in this suit. It is further Ordered that a copy of this Order be published once each week for four successive weeks in the Virginia Beach Sun, a newspaper of general circulation in this city.
A copy-Teste:
J. Curtis Fruit, Clerk
Kimberly A. Brown, D.C.
Alvin G. Leavitt
124 S. Lynnhaven Rd.
Suite 101
Virginia Beach, Va. 23452
4t4/7 VB

In the Clerk's Office of the Circuit Court of the City of Virginia Beach, on the 17th day of March, 1982.
Wade J. Stancil, Plaintiff, against Mary M. Stancil, Defendant.

ORDER OF PUBLICATION

The object of this suit is for the said plaintiff to obtain a divorce a vinculo matrimonii from the said defendant upon the grounds of one year separation. And an affidavit having been made and filed that the defendant last known post office address is 909 S. Clubhouse Road, Virginia Beach, Virginia due diligence has been used by the plaintiff to obtain an address without effect, it is ordered that she do appear on or before the 7th of May, 1982, and do what may be necessary to protect her interest in this suit. It is further Ordered that a copy of this Order be published once each week for four successive weeks in the Virginia Beach Sun, a newspaper of general circulation in this city.
A copy-Teste:
J. Curtis Fruit, Clerk
Kimberly A. Brown, D.C.
D. Phillip Cardwell
404-S Parliament Dr.
Suite 203
Virginia Beach, Va.
4t4/14 VB

In the Clerk's Office of the City of Virginia Beach, on the 15th day of March, 1982.
Beverly Yvonee Palmer, Plaintiff against Mark Kenneth Palmer, Defendant.

ORDER OF PUBLICATION

The object of this suit is for the said plaintiff to obtain a divorce a vinculo matrimonii from the said defendant upon the grounds of Twelve months separation. And an affidavit having been made and filed that the defendant is not a resident of the State of Virginia, the last known post office address being 3106 Airport Road, Placerville, California, it is ordered that he do appear on or before the 3rd of May, 1982, and do what may be necessary to protect his interest in this suit. It is further Ordered that a copy of this Order be published once each week for four successive weeks in the Virginia Beach Sun, a newspaper of general circulation in this city.
A copy-Teste:
J. Curtis Fruit, Clerk
Kimberly A. Brown, D.C.
Ronald J. Berg
7637 Granby Street
Norfolk, Va. 23505
4t4/14 VB

In the Clerk's Office of the Circuit Court of the City of Virginia Beach, on the 19th day of March, 1982.
George Walter Leffel, Plaintiff, against Carrol Morris Leffel, Defendant.

ORDER OF PUBLICATION

The object of this suit is for the said plaintiff to obtain a divorce a vinculo matrimonii from the said defendant upon the grounds of one year separation. And an affidavit having been made and filed that the defendant is not a resident of the State of Virginia the last known post office address being 1134 Parkwood Court, Ft. New Castle, Pennsylvania, 16101, it is ordered that she do appear on or before the 10th of May, 1982, and do what may be necessary to protect her interest in this suit. It is further Ordered that a copy of this Order be published once each week for four successive weeks in the Virginia Beach Sun, a newspaper of general circulation in this city.
A copy-Teste:
J. Curtis Fruit, Clerk
Kimberly A. Brown, D.C.
Stuart R. Gordon
P. O. Box 2257
Virginia Beach, Va. 23452
4t4/14 VB

In the Clerk's Office of the Circuit Court of the City of Virginia Beach, on the 19th day of March, 1982.
Ellen L. Bell, Plaintiff, against Amox Lee Bell, Defendant.

ORDER OF PUBLICATION

This object of this suit is for the said plaintiff to obtain a divorce a vinculo matrimonii from the said defendant upon the grounds of one year separation. And an affidavit having been made and filed that the defendant is not a resident of the State of Virginia, the last known post office address being 714 North Saywe, Chicago, Illinois 60624, it is ordered that he do appear on or before the 10th of May, 1982, and do what may be necessary to protect his interest in this suit. It is further Ordered that a copy of this Order be published once each week for four successive weeks in the Virginia Beach Sun, a newspaper of general circulation in this city.
A copy-Teste:
J. Curtis Fruit, Clerk
Kimberly A. Brown, D.C.
Stuart R. Gordon
P. O. Box 2257
Virginia Beach, Va. 23452
4t4/14 VB

In the Clerk's Office of the Circuit Court of the City of Virginia Beach, on the 19th day of March, 1982.
Martha Pauline Brainard, Plaintiff, against Robert J. Brainard, Defendant.

ORDER OF PUBLICATION

This object of this suit is for the said plaintiff to obtain a divorce a mensa et thoro to be later merged into a vinculo matrimonii from the said defendant upon the grounds of desertion. And an affidavit having been and filed that the defendant is not a resident of the State of Virginia, the last known post office address being 1375 Davis Avenue, Concord, California 95418, it is ordered that he do appear on or before the 10th of May, 1982, and do what may be necessary to protect his interest in this suit. It is further Ordered that a copy of this Order be published once each week for four successive weeks in the Virginia Beach Sun, a newspaper of general circulation in this city.
A copy-Teste:
J. Curtis Fruit, Clerk
Kimberly A. Brown, D.C.
Thomas A. Connor
4336 Virginia Beach Blvd.
Virginia Beach, Va. 23452
4t4/14 VB

In the Clerk's Office of the Circuit Court of the City of Virginia Beach, on the 19th day of March, 1982.
Ralph Lee Dobson, Jr., Plaintiff, against Deborah Madeline Dobson, Defendant.

The object of this suit is for the said plaintiff to obtain a divorce a vinculo matrimonii from the said defendant upon the grounds of one year separation. And an affidavit having been made and filed that the defendant is not a resident of the State of Virginia the last knwon post office address being 907 Keystone Avenue, River Forrest, Illinois, 60305, it is ordered that she do appear on or before the 10th of May, 1982, and do what may be necessary to protect her interest in this suit. It is further Ordered that a copy of this Order be published once each week for four successive weeks in the Virginia Beach Sun, a newspaper of general circulation in this city.
A copy-Teste:
J. Curtis Fruit, Clerk
Kimberly A. Brown, D.C.
Stuart R. Gordon
P. O. Box 2257
Virginia Beach, Va.
4t4/14 VB

In the Clerk's Office of the Circuit Court of the City of Virginia Beach, on the 29th day of March, 1982.
Laure Marie Glenn, Plaintiff, against Ernest Vernon Glenn, Defendant.

ORDER OF PUBLICATION

This object of this suit is for the said plaintiff to obtain a divorce a vinculo matrimonii from the said defendant upon the grounds of cruelty or reasonable apprehension of bodily harm or in the internative, on the grounds of separation for more than one year continuously. And an affidavit having been made and filed that the defendant last known post office address being 44 South Beach Street, Richmond, Virginia and that diligence has been used without effect to ascertain the location of the Defendant, it is ordered that he do appear on or before the 21st of May, 1982, and do what may be necessary to protect his interest in this suit. It is further Ordered that a copy of this Order be published once each week for four successive weeks in the Virginia Beach Sun, a newspaper of general circulation in this city.
A copy-Teste:
J. Curtis Fruit, Clerk
Kimberly A. Brown, D.C.
Norman Hecht
North Mall
Military Circle
Norfolk, Va. 23502
4t4/28 VB

Hey, Sportsmen!

The best place to buy, sell and trade athletic equipment is in the classified columns. Classified is read and used by a network of sports lovers throughout the community. Use it to solve your sporting-related needs today.

Sun/Post Classifieds

486-3430

20-YEAR WARRANTY

"Quilt-O-Pedic" Imperial Luxury Bedding Sets — ALL SIZES — HALF OFF!

This is the opportunity you've been waiting for! —Luxury, Top-Of-The-Line bedding sets from King Koil ... Everything you want in a mattress and foundation for that **wonderful feeling of total relaxation.** 352 coil (fullsize) innerspring mattresses wrapped in luxurious, multi-needle quilting with matching foundations for support that's beautiful! Don't miss this chance to save 50% on all sizes!

SOLD IN SETS ONLY

Quilt O'Pedic® by King Koil

COMPARE THESE FEATURES

Extra Firm innerspring unit with tempered steel coils

Flex-edge border supports for non-sag edge-to-edge sleeping

Fiber pad for firm insulation against coil feel

Cushioned with layers of foam and felt for sleeping comfort

SAVE 50% $199.00 2 PCS. Twin-Reg. $398

SAVE 50% $309.00 2 PCS. Queen-Reg. $619

SAVE 50% $249.00 2 PCS. Full-Reg. $498

SAVE 50% $419.00 3 PCS. King-Reg. $839

1/2 PRICE SALE

20-YEAR WARRANTY

"Contour Pedic" Superb Luxury Bedding ALL SIZES — HALF OFF!

This top-of-the-line luxury bedding from ContourPedic has been scientifically engineered for the best possible night's sleep! Multi-quilted floral print covers wrap hundreds of innerspring coil construction, matching foundations provide beautiful support. Don't miss this opportunity to save 50% on the bedding you need now! SOLD IN SETS ONLY

SAVE 50% $205.00 2 PCS. Twin-Reg. $410

SAVE 50% $240.00 2 PCS. Full-Reg. $480

SAVE 50% $295.00 2 PCS. Queen-Reg. $590

SAVE 50% $405.00 3 PCS. King-Reg. $810

Items under $200 cash, Master Card or Visa only. All merchandise priced for pick up or slight addition for delivery. On some merchandise, please allow a few days for pick up at our Showroom.

DAILY TO 9 PM

Haynes

VIRGINIA BEACH SHOWROOM: 5204 VA. BEACH BOULEVARD
HAMPTON SHOWROOM: 4113 W. MERCURY BOULEVARD

26 916475 03/17/84
VIRGINIA STATE LIBRARY
SERIALS SECTION
RICHMOND
VA 23219

Green Run Distance Runner, Honor Student

See Beach Sports Beat, Page 14

Sun Flower
Beans Are Popular - Page 9

Lynn Sands Returns!
Better Than Ever - Page 10

Beach Crime Corner
Citizens Assist Officers - Page 13

VIRGINIA BEACH SUN

Virginia Beach's Newspaper

56th year, No. 16, Virginia Beach, Va.
April 21, 1982

25¢

Beach Boxing Reignites After Three Year Layoff

Former Beach Cop Cheats Death, Fights Back To Become Promoter

Brickell Chairman

Dr. E. E. Brickell, superintendent of Virginia Beach Public Schools and a member of the Board of Visitors of the College of William and Mary in Williamsburg, has been elected chairman of the Council of Visitors, a state-wide organization composed of members of boards of visitors for state supported institutions of higher learning throughout Virginia.

Brickell recently completed a maximum four-year term as Rector of the College of William and Mary, however, he has two years remaining on his second term on the college Board.

Dr. Brickell

Matthews and Brown

SCA Regional Reps

By Jackie Matthews
Sun Correspondent

Faith Brown, daughter of Dr. and Mrs. Iris G. Brown of 6405 DePaul Circle and Lora Matthews, daughter of Mr. and Mrs. D. E. Matthews of 516 Catalina Avenue were elected the SCA Tidewater Regional Representatives while attending the Virginia Student Council Association Conference in Salem, Virginia.

Faith has lived in Virginia Beach for four years with her parents and two sisters. They are members of the Metropolitan A.M.E. Zion Church. She is a 16 year old junior at Green Run High School, where she is presently the recording secretary. At school she also participates in gymnastics and is a member of the orchestra, spanish club, SCA, and the Mayor's Youth Council. Faith says she is very proud to represent Tidewater for the SCA.

Lora has lived in Virginia Beach most of her life. She is 16 years old and has two brothers and one sister. Her family are members of the Aragona Church of Christ. Lora is a sophomore at Princess Anne High School where she too is very involved in school activities. Lora is a member of the SCA, Keyettes, Trinity, Chorus, Fellowship of Christian Athletes and participates with the flag squad in the band. Lora said she was very honored to have been elected and is looking forward to working in the State SCA.

Pavilion Takes Jab At Boxing

By Greg Goldfarb
Sun Editor

The first professional boxing in Virginia Beach since 1979 is scheduled to be presented on Thursday, May 20 at 8 p.m. in the Pavilion Arts and Conference Center.

Virginia Beach's favorite boxer, Bobby Acey, is training and managing two fighters on the upcoming card which includes four professional and five amateur contests. All five amateur, and two professional bouts will feature Virginia Beach fighters.

Acey's heavyweight, Pat Rickmeyer of Virginia Beach, will battle Al Collins of Savannah, GA. Undefeated as a pro, Ric "The Virginia Beach Bomber" Lainhart will also fight, but his light heavyweight opponent has not been determined.

Virginia Beach's amateur boxers will include Craig Whitehurst, 110 lbs., last year's state and Tidewater champion, according to boxing trainer Mike Vaughan; Dale Reimi, 139 lbs.; and Stacy Lewis, 112 pound state, local, and Region IV champion. Other pro fights will include light heavyweights Pete Harris of Lynchburg against Er-

See RICKETTS, Page 3

Promoters Clash Over Fighter

By Greg Goldfarb
Sun Editor

Stanley F. Bennett, Jr., hasn't had an easy life.

In the summer of 1972 his 22 year old brother drowned in the Chesapeake Bay. The Coast Guard called off its search for Thomas, so Bennett rented a plane and retrieved his brother on his own. In 1978, Bennett's 10-year-old son David was found slain on the Eastern Shore. The killer's identity is still unknown.

In June of 1979, Bennett, then a 15 year Virginia Beach Police Officer, was in an on-duty motorcycle accident that left him with a concussion, abrasions and cuts on the back of his head, an exploded right ear drum, crushed left wrist (immovalbe now), broken right hand and thumb, broken pelvis, broken hip and back, ruptured bladder, and stomach muscles ripped from pelvis. After six operations, a steel rewired stomach, and having muscles stretched from his thigh to hold his stomach in, Bennett left the V.B.P.D. on Feb. 15, 1981. He bought a restaurant, the Surfrider, 18th and Mediterranean Avenue, and is now planning to promote Virginia

See BENNET, Page 2

Lee Cahill's Council Report

Beach, Chesapeake Discuss Water Deals

By Lee Cahill
Sun Reporter

A search, which started in the 1960's, for a long-range water source for thirsty Southeastern Virginia may be coming to an end.

The devining rod of studies, reports and surveys has pointed to Somerton Creek and Assamoosick Swamp in western Tidewater as sources of water for the Tidewater communities in the future.

Durwood S. Curling, executive director of the Southeastern Virginia Public Service Authority (SPSA), said the regional water project would represent a $150 million to $200 million capital investment. It would provide the area with enough water over at least the next

See WATER, Page 9

Bennett And Beach Boxing

Continued from Page 1.

Beach's first professional boxing in over three years.

Bennett, who has been honored by both Virginia Beach and Norfolk police departments for heroic police work, and served as a sergeant in the V.B.P.D.'s sophisticated SPOT bureau, admits he hasn't much of a boxing background, but his love for the sport, and a Virginia Beach boxer named Ric "The Virginia Beach Bomber" Lainhart, is pressing him onward.

"I didn't consider boxing promoting until about two or three months ago; it's totally new to me," Bennett said. "That's when I first met Ric and Mike Vaughan (Lainhart's trainer and manager). I had known Ric for about a year, even been fishing with him, but I didn't know of his athletic background. Mike described Ric's potential to me and we talked about promoting.

"To be a promoter it's got to be your full-time occupation . . . You just don't jump up promoting boxing" - Acey

"I believe that Ric can be a champion," Bennett, 39, continued. "I watched his three winning professional fights in Norfolk and really believe he has potential. Also, I love boxing and want to bring it to the community."

Bennett says he is not frivolous, and admits he doesn't know a great deal about promoting, but has "watched boxing on and off all my life," he said. "Ric needs about 10 more fights before he could fight a contender. It all depends on what weight division he fights at and the people in that division."

Lainhart, who has won his first three pro fights in Norfolk was boxing for Portsmouth boxing promoter Jerry Martin. Martin, a Chesapeake architect, holds his professional fights in the Norfolk Arena and has a card coming up May 1. But Lainhart won't be on the card this time. Lainhart and Vaughan charge that Martin agreed to pay $200 for Lainhart's first fight, plus $50 increases for each consecutive win. After three wins Lainhart expected $300 after his most recent fight, where he knocked out his Las Vegas opponent, with over 20 pro fights to his credit, less than two minutes into the first round. Martin said that because Lainhart would not sign a 20 fight contract with his promoting company, plus another exclusive contract with Contact Sports, Inc., Portsmouth, the arrangements for payment were negated.

Lainhart, who had been one of Martin's best draws, said he doesn't want to fight now for Martin.

"He didn't give us what he promised," Lainhart said. "He paid the guy I beat more than me!"

Bennett and Vaughan felt that Martin is not looking out for Lainhart's best interests.

"If Jerry Martin was looking out for Ric, he wouldn't want to tie him down in Norfolk for 20 fights," Vaughan contends. "I can't believe that he's sincere about helping Ric."

Lainhart charges that under Martin's contract, his earnings would be limited to $20,000, above which all money went to Martin. In addition, Vaughan, Bennett and Lainhart charge that Martin requires fighters on his bill to sell tickets to the fights, which is against Virginia State Athletic Commission rules.

Martin counters, explaining that the pay plan for winning is "an incentive for boxers to sign the contracts. The pay increases are contingent on the boxer signing the contract.

"I have an investment made," Martin continued. "These fighters have to establish a track record at my expense. It's hard to find people to fight a man with only a few fights under his belt. No one has seen him."

Boxing trainer Mike Vaughan, boxer Ric "Virginia Beach Bomber" Lainhart, and boxing promoter Stanley Bennett

About his boxers selling tickets?

"All promoters do that," he said.

Vaughan said Martin told him and Lainhart that he was carefully choosing fighters for Lainhart.

"Martin said he was feeding us fights," Vaughan said, "when actually Ric, after only three fights, was fighting opponents with over 60 combined fights to their credit."

"Martin was trying to get me beat," Lainhart added.

Licenses to promote boxing must be obtained from the State Athletic Commission. The fee is $175.

"Jerry Martin wants to be the Don King of Tidewater," Vaughan said. "I want to work hand-in-glove with all the area boxers."

Vaughan said the amateurs for the May 20 fights in the Pavilion will come from the Virginia Beach Boxing Club, with 25 members.

The Pavilion will be set for 1,000 people on that Thursday night, with tickets ranging from $7 to $15. Ringside seats will be on only two sides of the ring, with general admission $7 bleacher seats pressing the ring on its other two sides. Tickets will be available at most outlets.

As the fight approaches, pressure falls on Lainhart's shoulders.

"Ric is the key," Bennett said. "We must project that local Bobby Acey style fighter. That's what's got to happen."

Acey, who The Sun will feature next week along with his new boxing trainees, said Bennett may have a rough hill to climb.

"It's hard for someone to get into boxing promotions who doesn't know anything about it," Acey, said. "Whether he can break the nut or not I don't know."

Acey said it is impossible for Bennett to make money right off the bat with professional boxing in Virginia Beach.

"Bennett is a restaurant owner," Acey said. "To be a promoter it's got to be your main occupation. You must make phone calls all night. Boxers will pullout of the last minute. People don't realize. You just don't jump up promoting boxing. If he makes any money on his first show I'll be surprised."

Acey defends Martin, noting, "I think Jerry is serious about boxing, and wants to keep it going. I think Bennett is just trying to get exposure for Lainhart."

Martin, who has been honored by several established boxing clubs, said his objective in promoting boxing is to get his young amateur fighters into state AAU competition, and donating all proceeds to the AAU.

Letters To The Editor

Career Development Center

Editor:

More people should know of the fine work of the Career Development Center in Virginia Beach. Operated by the Virginia Beach School Department, the center provides job skills and new directions for students who might otherwise have little change to succeed in life.

As chairman of the Tidewater Chapter, National Multiple Sclerosis Society, I would like to publicly express our appreciation to these students and their instructor, Tony Pawlowski, for the outstanding display which they constructed for the MS Favorite Baby Contest being held this month at Military Circle Shopping Center. Also, our gratitude to the students in the Work Adjustment Group under the direction of Glenda Phelps for the printing of our signs.

The workmanship on this folding display is a tribute to the skills which these young men and women have acquired. Their concern is MS persons is a strong statement about the kind of citizens they are becomeing.

John Burling,
Chairman,
National Multiple Sclerosis Society,
Tidewater Chapter

Bobby Says Thanks

Editor:

Thanks for the article on me in The Virginia Beach Sun (Sun, 7/14/82). It was real nice. The people at the recreation center are nice also.

Bobby Louder,
Virginia Beach

Henley Is Hard Working

Editor:

It is all too common to be cynical about one's elected representatives. When we are fortunate to have one who is excellent it is all the more important that such a person be reelected.

Barbara Henley, the incumbent Council member from Pungo Borough, is such a person. She is almost universally recognized as hard-working, well-prepared, well-informed, intelligent and completely honest. She cares deeply about the quality of local government. Her overall record shows a high degree of balance, good judgment and good sense. We urge her reelection.

James and Frances Morrisson,
Virginia Beach

Seatack's Pleasure

This is to thank you for the coverage you gave Seatack Elementary School during the 30th anniversary celebration.

It has been a pleasure to work with The Virginia Beach Sun.

Mrs. Arthur Mae Lawson,
Principal,
Seatack Elementary School

Letters Welcomed

The Virginia Beach Sun welcomes and encourages letters to the editor.

Letters should be handprinted or typewritten, double-spaced and must include your name, address, and phone number.

Mail letters to The Virginia Beach Sun, 138 Rosemont Road, Virginia Beach, VA., 23452.

Virginia Beach Sun

USPS-660-140; Published Wednesdays,
138 Rosemont Road, Virginia Beach, Va., 23452
Phone (804) 486-3430

Hanes Byerly, Publisher
Greg Goldfarb, Editor

Within Tidewater Area
One Year - $7.00
Two Years - $12.00

All Other Areas
One Year - $9.00
Two Years - $15.00

Second Class Postage is Paid at Lynnhaven Station in Virginia Beach, Virginia

RIA Raymond Iglecia, M.D. & Associates

Take Pleasure in Announcing the Opening of Their New Office at

735 Newtown Road
Suite 103
Norfolk, Virginia 23502
Telephone (804) 461-1178

for the Practice of Psychiatry and Neurology

Ricketts Welcomes Boxing; Douthat Calls It Risky

Continued from Page 1

nie Dunbar of Spartansburg, SC; undefeated ranked welterweight Ken Shannon against Gary Clory of the Bahamas.

Boxing in Virginia Beach came to a standstill in November of 1979 when Bobby Acey fought the last Beach boxing match in the Virginia Beach Dome. Hand injuries plagued Acey, forcing him out of the oceanside ring. While Acey still fought, the Dome regularly sold out, hosting up to 1,200 fight fans and Acey supporters. Over the last few years, pro boxing locally has declined, probably because of a scarcity of local boxers whose recognition and popularity with the crowds are essential to the success of local commercial fights.

"The success of the upcoming fight at the Pavilion will depend on the quality of fighter, and of the local people following him," Pavilion Director Jim Ricketts said. "I'm glad, though, to see a boxing program return to the beach." Jim Ricketts said.

Fight promoter and Virginia Beach restaurant owner Stanley F. Bennett, president of Surfrider Sports, Inc., which is promoting the forthcoming fight said the turnout at the May fight will determine the course for his future fight promotions. Ricketts said boxing's future in Virginia Beach, as promoted by Bennett, should not be decided after only one night.

"I think it's going to take more than one card to tell if the fights are going to go or not," Ricketts, who himself loves boxing, said. "It took two or three cards at the Dome before we had a good following."

Douthat

Virginia Beach concert promoter Billy Douthat, the man who brought Tidewater The Rolling Stones, has expressed an interest in promoting professional boxing in Virginia Beach.

"I was interested, but I suppose they went around me," he said.

Douthat envisions bringing cable television coverage to Virginia Beach, hoping to lure big name fights. But he admits his knowledge of boxing promotions is limited.

"I don't know much about boxing, but if I did it I would tie it in with cable nationally," he said.

Douthat said he would be willing to talk to local promoters about professional boxing, and notes, "if you've got the right product, or event, it'll sell no matter what time of year it is."

Douthat said he hoped Bennett didn't put boxing eggs in one basket, warning, "the fights could work, but it's risky. It's more of a gamble than rock 'n roll."

Ricketts adds that some areas of the country, such as El Paso, Texas, have very successful local professional boxing programs, drawing between 2,000 and 3,000 fight fans regulary.

"You must give the people a good quality location, production, and one or two good local fighters," he said.

Ricketts also said he would not be opposed to television networks filming fights in the Pavilion.

Tickets for the May 20 fight will range between $7 and $15 dollars, and will be available at Select-A-Seat locations.

This is the Pavilion's first boxing event.

Receive $1,000 - $2,000 From The Federal Government*

TAKE ADVANTAGE OF THIS SPECIAL PROGRAM WHILE IT LASTS

* The Federal Government will help pay for your Solar Energy System. Don't waste money on electricity or oil. Use Free Heat from the Sun. Pay for your Solar Energy System based on Available Federal Tax Credits.

427-6300

SOLAR ONE
Directly Across from Lynnhaven Mall
Virginia Beach, Va.

Virginia Beach Public School and College News

Planetarium Explores The Cosmos

The Virginia Beach City Public Schools Planetarium public program for May is about the human exploratory vision; about how we have come, in only a few thousand years, from projecting our hopes and fears up there among the constellations to visiting the planets and setting sail for the stars.

The planetarium show, built around key elements in the "Cosmos" television series, explores the connections of human beings with the vast and awesome universe in which we live.

Written by Dr. Carl Sagan and Ann Druyan, it is made available to us by Atlantic Richfield Company, the Corporation for Public Broadcasting, and the Arthur Vining Davis Foundations. It was produced by Carl Sagan Productions, Inc.

Program times are Sundays, 7 to 8 p.m., May 2, 9, 16, 23, and 30. Tuesdays, 7 to 8 p.m., May 4, 11, 18, and 25.

The planetarium is accessible from the Route 44 toll road by taking the Lynnhaven Exit (Exit 5) to the Lynnhaven Parkway, and turning right at the first street - South Lynnhaven Road - to Plaza Junior High School, where the planetarium is located.

The planetarium seats 120 people. Telephone the main office at Plaza Junior High School 486-1971 for reservations. Admission is free! Children under age 12 may be refused admission unless accompanied by a mature person.

Beach Debate Winners Announced

The Virginia Beach Junior High School Debate Tournament was held recently at Plaza Junior High School. Seven Virginia Beach Junior High Schools participated in the tournament. This annual city event culminated three practice rounds held during the school year.

Awards were given to outstanding speakers and a city championship team was declared for best negative and affirmative teams. The following schools and students received awards:

City Champion Affirmative Team - Princess Anne Junior.

2nd Place Affirmative Team - Virginia Beach Junior.

3rd Place Affirmative Team - Kempsville Junior.

1st Place Affirmative Speaker - Mike Desenne - Princess Anne Jr.

2nd Place Affirmative speaker - Kathy Kalweit - Virginia Beach Jr.

Third Place Affirmative speaker - Andrew Greenberg - Indpendence Jr.

City Champion Negative Team - Princess Anne Junior.

2nd Place Negative team - Independence Junior.

3rd Place Negative Team - Tie: Brandon Junior, Plaza Junior.

1st Place Negative Speaker - Dana Craig - Princess Anne Junior.

2nd Place Negative Speaker - Janey Davenport - Independence.

3rd Place Negative Speaker - Paul Leon - Brandon Junior.

Elementary Art Show At Pembroke Mall

The Virginia Beach City Public Schools annual elementary art show will be held at Pembroke Mall during the week of April 19 through 24.

On display will be the artwork of students from kindergarten through seventh grade. Demonstration of media and technique will be staged on Saturday, April 24. Elementary school students will demonstrate sketching, perspective drawing, airbrush, printmaking, and art activities for the public in the mall.

EARN UP TO $2,000. CASH

The Virginia Beach Sun has a way for non-profit clubs or organizations to raise money.

For each paid $7. new subscription to The Virginia Beach Sun, $2. will be returned to the participating club or organization. This offer is also available to all public schools in Virginia Beach.

For each 100 subscriptions sold, a $100 bonus will be given. After 500 subscriptions are sold, an extra bonus of $500 will be given. (See chart below).

Virginia Beach groups interested in participating in The Virginia Beach subscriber campaign are invited to call Greg Goldfarb at 486-3430 or Patricia Cornthwaite at 547-4571 for more information.

Subscriptions Sold	$ REBATE $	$ EARNED $	$ BONUS $	TOTAL
1-99	$2.00	$2. to $198	0	$2. to $198
100	$2.00	$200.	$100.	$300.
200	$2.00	$400.	$100.	$600.
300	$2.00	$600.	$100.	$900.
400	$2.00	$800.	$100.	$1,200.
500	$2.00	$1000.	$100. + $500.	$2,000.

SUN CLASSIFIEDS AT A GLANCE

UNDER $100

MAHOGANY TABLE
PUPPIES
HIMALAYAN CATS
TOWELS
SEWING MACHINES
CB CABLE
TYPEWRITER
LIVING ROOM SET
CRYSTAL
TABLES
20" BOYS BICYCLE
LABRADOR
SINGLE BED

$101 - $301

1977 DODGE COLT
CATS
AKITA PUPPIES
66 GAL. AQUARIUM
REFRIGERATORS
LOVE SEAT
POLAROID LAND CAMERA
APARTMENTS
CHAIR
SIBERIAN HUSKIES
VACUUM CLEANER
DINING ROOM TABLE
CAMERA
DOBERMAN PUPPIES
1968 CADILLAC
LADIES WATCH
SEWING MACHINE
ENGINE

$301 - $500

APARTMENTS
COUCH & CHAIR

$501 - $1,000

AMAZON PARROT
1974 OPEL
1980 SUZUKI
DIAMOND RINGS
STEREO CABINET
PAINTINGS

$1,001 - $2,000

1971 CHARGER
1968 MGB
1976 CADILLAC
1966 MUSTANG

$2,001 - $3,000

1976 HONDA CIVIC
1977 V.W. RABBIT
1977 DODGE ASPEN
1977 MONZA
1976 CAPRI
1973 DATSUN

$3,001 - $4,000

1977 DATSUN
1977 MG. MIDGETT
1980 CHEVETTE

$4,001 - $5,000

1980 FORD FAIRMONT
1979 CHRYSLER

$5,001 - $10,000

JEAN SHOP
1980 ACCORD
1978 CADILLAC
1980 CAMARO
1974 CORVETTE
1981 MUSTANG

$10,000 and up

18' x 64' TRAILER
1981 MALIBU
1975 MERCURY BOBCAT
2 WOODED LOTS
2 BEDROOM HOME
OCEAN FRONT LOTS

PLUS MUCH MORE

CARE FOR THE ELDERLY
JOBS
CLOTHING
OFFICE SPACE
ANTIQUES
COINS
SEAFOOD
LANDSCAPING
STORAGE SPACE
BOOKKEEPING
WELL DRILLING
HOUSE CLEANING
RENT A CLOWN
CHILD CARE
MASONRY
EXTERMINATING
WAKE UP SERVICE
HOME IMPROVEMENTS
ADDITIONS
PIANO AND VOICE LESSONS
PAINTING
PHOTOGRAPHY
REFRIGERATION
PIANO TUNING
SEAMSTRESS
TAX SERVICE
FREE SAND
HOUSE PLANS
HOME SITES
HUMMELS
TRADING CENTER
AUTO PARTS
HAY
WALLPAPERING
MENDING
FURNITURE REFINISHING
LAWN SERVICE

For a complete listing of the Virginia Beach Sun Classifieds, see pages, 16, 17, 18 and 19.

Lee Cahill's City Council Report

Water Sources Still Discussed

(Continued from Page 1)

50 years, and, Curling said, has met with no major opposition.

City Council is considering a resolution which SPSA is asking member communities to adopt supporting the Somerton Creek and Assamoosck Swamp potable water supply project. With sufficient endorsement from members, SPSA will continue the project.

Chesapeake apparently was the first SPSA member to approve the resolution, an action taken by that city Council last week.

Curling said that approval of the resolution does not obligate the communities to any expenditure. Each governing body controls expenditures through appropriations.

When the time comes to construct the project, SPSA will incur the debt, Curling said, and will enter into contracts with the member communities to use the water.

Curling's presentation at an informal session of Council Monday afternoon was the most optimistic on water, even for the Beach which is virtually alone of the Tidewater communities without any independent water supply. A well system being developed by the Beach is admittedly an emergency proposition.

The project will take at least ten years to complete, Curling said, allowing time for approval by the State Water Control Board, approval by the localities, selection of the project, water use, treatment and transmission commitments, the environmental impact statement (which will cost hundreds of thousands of dollars, Curling said), and detailed preliminary design and permit application.

A February 1982 report by Henningson, Durham and Richardson identifies reservoirs on both Somerton Creek and Assamoosick swamp to be developed with reservoirs, a pump station for direct withdrawal from the Nottoway River and the additional raw water transmission lines necessary to deliver approximately 73 million gallons a day (8.15 from Somerton, 65 from Assamoosick with a Nottoway pumpover) of new water to existing Norfolk and Portsmouth-owned reservoir and treatment facilities.

Cost estimates for Assamoosick Swamp are $82,814,500 for which a $105,137,500 bond issue would be needed, and for Somerton Creek, $26,617,000, for which a $33,792,000 bond issue would be needed.

Curling said the figures are in 1982 dollars and will change. Also, he said that they are based on the highest eventual use. During the first years the use would not be as great so that the unit cost will be higher.

Curling said the area decided a water supply plan was needed in the '60's. He said that a '72 report called for the development of reservoirs and dams on the Blackwater River which met opposition. The Blackwater and the Nottaway meet at the Virginia Carolina line to empty into the Chowan River.

At the request of SPSA, the U.S. Corps of Engineers spent $350,000 for a study of water sources and in 1980 announced its choice for a water source was Lake Gaskin. The Corps failed to win approval from Washington and SPSA had to start over again.

Curling said that there were good reasons for picking Lake Gaskin. The reservoir was in place, Vepco which owned the lake agreed to let SPSA have the water at a price representing the amount Vepco lost in power, which was a good price, but the opposition, especially from North Carolina, was too great.

Curling also pointed out that back in 1962 Norfolk County and Princess Anne County looked into the possibility of using Somerton.

Sussex County, where Assamoosick Swamp is located, is in the process of becomeing a member of SPSA.

Curling said that engneers did not find Somerton Creek too satisfactory. At ten years after development its safe yield will be eight million gallons a day.

Assamoosick, however, will provide more water than anticipated. The greatest benefit, Curling said, is that there is no major opposition - the host communities support the project and no major objections have been raised by utilities directors in the member cities.

Councilman Reid Ervin asked whether Virginia Beach would be the only customer 40 years from now.

Curling said that it would not. He said that Chesapeake is interested. Its Northwest River Water Treatment Plant now has a safe yield of ten million gallons a day and its well water development is reserved for emergencies. He said that Norfolk may want to take its town lakes out of service.

Curling said the existing treatment plants in Norfolk and Portsmouth would be sufficient to handle the water in the foreseeable future and no new treatment plants would be needed.

Ervin asked that estimates be made on unit costs considering inflation.

Councilman Patrick L. Standing, chairman of the SPSA, said it was "not something we can wait ten years to work on. We have to do it right now. We're at a point not determining whether or not but which source will contract our needs."

Curling said that SPSA representatives "met and were cordially received" by officials in North Carolina. "They listened to us. They're interested in capping the amount of water taken out of the Chowan System, putting a cap on ground water." He said they were equally concerned about the surface and ground water.

Curling said the northeast corner of Carolina is getting squeezed from a potash mining company in Carolina and Union Camp in Virginia which uses 35 to 50 million gallons a day from the Nottaway.

Curling said the reports have taken into account yields under maximum drought conditions, average uses, peak uses. He said SPSA would pump if the flow was above average and expected to draw from the water 50 percent of the time. He said that the idea is to skim off the surplus flows or water. Also taken into consideration is the amount of water needed to absorb the flow from Union Camp which discharges four months out of the year.

See NO, Page 7

Reporter Wanted

The Virginia Beach Sun is looking for a full-time entry level newspaper reporter. Professional experience is not necessary, but college newspaper experience and a degree are preferred.

Applicants must be able to assume the following duties: hard, soft, and investigative news writing; feature, entertainment, sports, and editorial writing; copy editing and rewriting; layout and photography.

Virginia Beach Sun newsroom hours are Mondays through Fridays, 8:30 a.m. to 5 p.m. Applicants must live in Virginia Beach and be free to work some nights and weekends in addition to keeping regular office hours.

Applicants must have their own camera and car.

Applications may be obtained at The Virginia Beach Sun, 138 Rosemont Road, Virginia Beach, VA, 23452. Phone: 486-3430.

Paid Political Announcement

SHE works FULL-TIME!
SHE works OVERTIME!

- **Created** Night Council Meetings
- [illegible]
- [illegible]
- A [illegible] Supporter of a Comprehensive Land Use Plan

Take Time, Re-Elect Barbara Henley To VA Beach City Council, May 4

By authority of Roger Oberndorf, Treasurer

Virginia Beach Public School And College News

As Vice Chairman

Ferrum Selects Beacher

Dr. M. Douglas Newman of Virginia Beach was re-elected second vice-chairman of the Ferrum College Board of Trustees during a recent meeting of the board.

Dr. Newman is district superintendent of the Norfolk District, United Methodist Church. A graduate of Ferrum, Dr. Newman also attended Randolph-Macon College, where he received a B.A. degree, Union Theological Seminary, and Wesley Theological Seminary where he received a S.T.M. degree in pastoral theology. Randolph-Macon also awarded him a Doctor of Divinity degree.

Dr. Newman is active with the Industrial and Commerical Ministries, Inc. serving on the national board. He has served pastorates in Newport News, Norfolk, Roanoke, and Arlington.

Ferrum College is a four-year United Methodist-related institution located in Franklin County. The coeducational liberal arts college has an enrollment of approximately 1,500 students and offers two-year associate degrees and four-year baccalaureate degrees. Dr. Newman has served on the Ferrum board since 1977.

Dr. Newman

Wesleyan Officers Set

The Virginia Wesleyan College Alumni Council elected new officers at a recent spring meeting on campus.

The new officers are: president, Judy Stauffer Griffin '73, Virginia Beach; vice president, Gary Bonnewell '79 Norfolk; and secretary, Susan Ralph Brett '72, Virginia Beach.

Elected to three-year terms on the Alumni Council, in addition to Mrs. Brett, were: Saverino Agostino '74, S. Patrick Garrow '71, Joy Davis Marshall '73, and Thomas H. Willcox '78 all of Virginia Beach; and Renee Smith Somers '74 of Suffolk.

The 18-member Alumni Council is the steering committee for the full VWC Alumni Association.

Richmond Business Opportunity

Beach OHCD Send Students To Fair

The Office of Housing and Community Development (OHCD) of the City of Virginia Beach will sponsor two college students to the Virginia Business Opportunity Fair in Richmond from April 20 through 22.

The fifth annual fair is directed toward assisting minority firms to expand their purchase and supply markets and to assist the corporate business community and public sector in identifying the resources and capabilities of minority firms throughout Virginia. The Honorable Charles S. Robb, Governor, and Randolph W. McElroy, president and chief administrative officer of the First and Merchants National Bank, will address the conference. Serving as chairman of the fair is Herman E. Valentine, president of Systems Management American Corporation.

The students are Teresa Arnold, business administration major from Norfolk State College, and Crystal Whitehurst, business major from Tidewater Community College. Residing in target areas of the City of Virginia Beach, the students will be exposed to bidding procedures for private and public sector buyers and their available opportunities. Most importantly, the students will view firsthand how industry and government are working to help move minority firms into the economic mainstream.

OHCD, funded by Housing and Urban Development, is a community block grant program which provides capital improvement and rehabilitation services to 12 target areas in Virginia Beach. Dr. Barnett Thoroughgood is the chairman of the citizen advisory committee, which serves as the liaison between the city and the communities, and Benjamin C. Moore is the assistant city manager for housing and community development.

D. E. Section Presents Investment Program

The Marketing and Distributive Education Section of Virginia Beach Public Schools will present the program "Investing in the '80's - Stocks, Bonds, and Money Funds."

The program will run on Thursday evenings beginning April 29 and end on May 22. A fee will be charged.

Conducted in room 117 of Kempsville High School, 574 Kempsville Road, each class will last from 7 to 9 p.m.

Call 427-4856 for more information.

PUBLIC NOTICE

BUDGET HEARING

CITY OF VIRGINIA BEACH'S PROPOSED OPERATING BUDGET AND CITY FUNDS FISCAL YEAR JULY 1, 1982-JUNE 30, 1983

Pursuant to Section 5.07 of the City Charter, a Public Hearing will be held by the City Council on the City Manager's proposed Operating Budget for the fiscal year July 1, 1982 - June 30, 1983, in City Council Chambers located on the second floor of the City Hall Building, on Monday, April 26, 1982 at 7:00 pm., as follows:

OPERATING BUDGET

Legislative	$942,826	Economic Development	$3,858,857
Executive	1,226,668	General Services	9,231,185
Law	773,388	Boards & Commissions	2,833,786
Finance	5,125,926	Non-Departmental	274,000
Personnel	618,461	Fire	8,525,593
Judicial	6,723,775	Data Processing	3,196,714
Health	1,054,456	Permits and Inspections	1,411,764
Social Services	6,831,460	Mental Health	3,187,303
Police	16,605,232	Public Utilities	16,153,763
Public Works	21,480,692	Education	112,861,812
Parks and Recreation	6,999,369	Debt Service	28,106,155
Library	2,778,651	Reserve for Contingencies	2,284,309
Planning	830,429		
Agriculture	443,522	TOTAL	$262,730,295

REVENUES

General Property Taxes	$75,495,467
Other Local Taxes	54,648,908
Other Local Sources (Fines, Licenses, Sale of Properties, etc.)	39,367,601
From the Commonwealth	84,863,430
From the Federal Government	5,993,836
From Fund Balance	2,364,053
TOTAL	$262,730,295

NOTICE OF TAX INCREASE

The City of Virginia Beach proposes to increase real property tax levies. To do this, the City proposes to increase the current tax rate from $.72 per $100 of assessed value to $.82 per $100 of assessed value.

1. Assessment Increase: Total assessed value of real property, excluding additional assessments due to new construction or improvements to property, exceeds last year's total assessed value of real property by 9.264 percent.

2. Lowered Rate Necessary to Offset Increase Assessment: The tax rate which would levy the same amount of real estate tax as last year, when multiplied by the new total assessed value of real estate with the exclusions mentioned above, wbould be $.66 per $100 of assessed value. This rate will be known as the "lowered tax rate."

3. Effective Rate Increase: The City of Virginia Beach proposes to adopt a tax rate of $.82 per $100 of assessed value. The difference between the lowered tax rate and the proposed rate would be $.16 per $100, or 24.24 percent. This difference will be known as the "effective tax rate increase."

Individual property taxes may however increase at a percentage greater than or less than the above percentage.

A public hearing on the increase will be held on Monday, April 26, 1982, at 7:00 pm. in the City Council Chambers located on the second floor of the City Hall Building.

All hearings shall be open to the public. City Council shall permit persons desiring to be heard an opportunity to present oral testimony within such reasonable time limits as shall be determined by City Council.

All interested parties are invited to be present at the time and place aforementioned. Individuals desiring to provide oral comment should register with the City Clerk's Office before the hearing begins. The City Clerk may be contacted at the office on the second floor of the City Hall Building or by calling 427-4303.

Gilen G. Dodd

Gilen G. Dodd
Interim City Manager

No End To Water Search Which Began In The '60's

Continued from Page 5

These precautions and allowances will have SPSA using 4.5 percent of the flow during average conditions compared to 31 percent for Union Camp. Counting 3.1 percent which goes into the Norfolk system, Curling pointed out, less than eight percent would be used for human consumption.

Councilwoman Meyera Oberndorf noted there was enthusiasm for the Resource Recovery System planned by the SPSA, but there have been years and years of disappointment. She asked if the water project would end up the same way.

Councilman John A. Baum said that the Navy is not involved in the water project.

Curling said that he is enthusiastic at this point, but that he also is enthusiastic about the steam plant. He said that SPSA and the Navy have reached an agreement and that the contract is now before the defense department. He said the Navy will construct the plant with a $160 million appropriation and Curling said he believed the contract will be approved.

Each of the member communities contributed toward funds for the water source engineering report. Norfolk and Virginia Beach, being the largest communities, each contributed $40,000.

Water demand for Virginia Beach is projected at 38.20 mgd by the year 2000, 52.14 mgd by the year 2030.

Total needs for Norfolk Virginia Beach, Portsmouth, Chesapeake and Suffolk for the Year 2000 are 117.3 mgd and for 2030, 147.4 mgd.

Acey Sells Ringside Interest, Opens New Club Near ODU

Bobby Acey has sold his interest in the Atlantic Avenue restaurant and lounge, "Ringside."

He will open the restaurant and lounge "Acey's" on June 1 at 48th Street and Hampton Boulevard, practically right on the Old Dominion University campus, Norfolk.

"It'll be good to have a year-round business," Acey said.

Beacher Scott Casper

President's Scholars' Program Winner Named

The U.S. Department of Education and the Commission on Presidential Scholars announced today the names of the 1982 Finalists in the Presidential Scholars Program, which annually identifies the most distinguished and accomplished graduating high school seniors in the nation.

Scott E. Casper, son of Mr. and Mrs. Dean J. Casper, 3532 Sandy Point Key, Virginia Beach, is one of the 1,000 outstanding young American students to become a Finalist in this program from among more than three million seniors to graduate this year. He has been awarded a certificate by the President's Commission on Presidential Scholars.

Scott is a graduating senior at Norfolk Academy. The selection of those Finalists who will become Presidential Scholars will be made in April by the members of the President's Commission on Presidential Scholars.

Finalists who become Presidential Scholars will be invited to Washington, D.C. where they will be honored by their elected representatives, by educators, and by others in public life. Selection is based on numerous factors in addition to academic excellence; for example, achievement in the visual and performing arts and creative writing; demonstrated leadership ability; contribution of energy and creativity to school and community; and achievement in the sciences and other fields of interest.

The independent judgment of the members of the Commission on Presidential Scholars, with the concurrence of the President of the United States, determines final selection.

Rose Hall Common Opens

Rose Hall Common, 3070-3096 Brick House Court in the City's Rose Hall development, opened recently and is already 70% occupied. Tenants include Philip Laroche, D.D.S.; Pastimes and Treasures, Inc., needlecrafts; and Browning and Co., insurance.

D. V. White, a partner in Rose Hall Company which owns the 12,500 sq. ft. building, is working with an investment company, a clockmaker and several doctors who have expressed interest in the four units remaining.

The partnership plans to begin construction of Rose Hall Common, Phase II, within the next few months. The new venture will duplicate the floor plan of the existing building and feature colonial architecture, working fireplaces, bay windows and extensive landscaping. Phase II should be ready for occupancy by September, 1982.

Jerry W. Broadway, Industrial Representative with the City's Department of Economic Development, is in charge of development and land sales at Rose Hall. Broadway stated that over one-half of the surplus property surrounding the Francis Land House has been sold. Additional closings and new construction will be announced soon.

LOUIS JONES
for VA. BEACH
CITY COUNCIL
(BAYSIDE BOROUGH)

OFFICE PHONE: 464-6221 or 583-0177
Hollomon Brown Funeral Home
Bayside Chapel
1457 Independence Blvd.
Virginia Beach, VA 23455

QUESTION: The new property assessments in Virginia Beach combined with the 13.8% residential tax rate increase currently proposed in the 1982-1983 City Budget would effectively mean a 25% or more increase in residential property taxes for the coming year. Are the citizen's of Virginia Beach to expect and accept these tax increases as normal in future years?

ANSWER: The individual taxpayer needs and wants City Government to be innovative enough to develop a Plan of Action that will produce sufficient non-residential and non-personal property tax revenues to provide needed City services. Consistant year after year broadening of the retail business and clean light industry tax base through proper use of the Comprehensive Plan and Zoning Ordinance should and would provide this needed tax revenue. At the same time, this type of innovative action would not increase a proportionate amount of service demands on the City. The benefit of such a Plan of Action would be the providing of more funds available to the City to pay for Education, Public Safety, Health and other services to our residential areas without significant future residential property tax increases.

VOTE FOR LOUIS JONES
City Council — May 4th Election

By Authority of: G. Martin Jones, Campaign Treasurer

Civic League's Candidates Forum

A forum for City Council candidates will be sponsored by five Atlantic Shore civic leagues. The City Council Candidates' Night will be co-sponsored by the North Beach, Old Beach, Shadowlawn, South Rudee Shores and Linlier Civic Leagues. The forum will be held Tuesday, April 27, at 7:30 in the auditorium of the Virginia Beach Junior High School, 25 and Mediterranean Avenue.

A novel format is planned, designed to permit over 300 answers by the candidates to oral questions within a two-hour meeting.

Call 422-4990 for more information.

DR. ROBERT THOMAS
AND
DR. WILLIAM HOLCOMB
OPTOMETRISTS
Eye Examinations - Glasses
Contact Lenses
Summer Hours
Monday-Tuesday-Thursday-Friday 9 to 5
Great Bridge Shopping Center
Closed Wednesday 482-4022 Saturday 9 to 12:30

Beginning And Advanced
Drawing and Painting
Classes
Term Begins May 3rd
Ends July 19th
Call 481-6774 After 5:30

Rynex Promoted

Continental Telephone recently appointed Ted F. Rynex telecommunications consultant in Virginia Beach.

Rynex, his wife, Carol, and their daughter, Eryn Noell, live in Virginia Beach.

Second Phase Getting Underway

Beach Business Review Profitable And Informative For Businesses

If you have been reading this page for the last twelve weeks, then you have no doubt been informed and entertained by the articles about Beach businesses which have appeared. These articles serve a valuable purpose for the participating businesses. Consumers are bewildered by ever-increasing competition and businesses constantly opening and closing their doors. Frequently their ignorance of a particular establishment makes them hesitate to do business with them. That's where the Business Review steps in.

A twelve week run in the Business Review offers you, the businessman, several advantages. Foremost is the article describing you and your business. It appears once during the run of an ad in the Business Review, allowing you an opportunity to reach consumers in person. Letting the consumer know about yourself, your experience and background puts you a giant step in front of all your "faceless" competitors. The consumer will already feel comfortable and familiar with you and your business when he comes to see you, and he will!

In addition to the article, you will be reaching some of Virginia Beach's finest citizens, some of your finest prospects. Sun subscribers are active family people who are concerned about their community and the quality of life. They are generally above average people with discriminating tastes, and they usually do their business in Virginia Beach.

Finally, you can be confident that none of your advertising dollars are wasted when you advertise in the Sun. As a local community newspaper, we go straight to the ov Virginia Beach residents, your prospects. You'll be reaching prospects who live close to your business. When every advertising dollar comes harder and harder, who can afford to waste one red cent?

Call The Virginia Beach Sun today. Our phone number is 486-3430. Ask for John Austin.

Van Pelt's Bakery
Baked Goods Fresh Daily
Broken Arrow Trail
Suffolk, Va.

Gadworthy's Minnow Farm
Hwy. 460 W.
Bower's Hill

FINANCIAL COURSE OF ACTION
FOR YOUR CHILD'S EDUCATION!
For a free consultation, call
ROGER WHITEWAY
at
497-0061
DEAN WITTER REYNOLDS
Now A Member of Sears Financial Services Family

TIRED OF RISING GAS PRICES?
SAVE 30% to 50% of Your Money at
each fill up with the
"SCROOGE" ™
Carburetor/Diesel System (pat.)
you can easily install yourself.
Details—$2.00 (Refund w/Purchase) to:
CSM MARKETING GROUP
Penthouse Suite B
500 Crawford Street
Portsmouth, VA 23704

ANN EDWARDS TRAVEL
(The Complete Travel Agency!)
air sea land
Come visit our new location at Pembroke Meadows Shopping Center, Independence Blvd. Virginia Beach, Virginia
Phone 490-0511
HOURS:
Mon.-Fri. 9-6; Sat. 10-2

THE PELICAN
RESTAURANT & LOUNGE
Family Foods For Reasonable Prices
550 INDEPENDENCE BLVD.
VA. BEACH, VA.
497-8811

Rapid Reprints Offset Printing
499-1354
"Professionals helping Professionals"
We specialize in:
- Legal Documents
- Manuscript Covers
- Medical & Dental Forms
- Professional Handbooks & Manuals
- Business Stationery
- Business & Appointment Cards
- Newsletters & Brochures

Let us help you with creative design and layout, quality printing, and service that keeps pace with your growing business demands.
332 Constitution Drive • Virginia Beach, Virginia 23462

INCOME TAX
Accounting And Tax Service
Income Tax Audits
ADMITTED TO PRACTICE IN U.S. TAX COURTS
MARIO VENDITTI
(Former revenue agent)
3707 Virginia Beach Boulevard
(near Rosemont Road)
463-6608

THE POSEY PEDDLER FLORIST
464-4080
15% OFF ALL GREEN PLANTS
10% OFF EARLY MOTHER'S DAY ORDERS
Located in Bayside Shopping Center
2104 F Pleasure House Road 464-4080

Beach Gardeners Advised

Beans Prefer Warm Soil

Sun Flower

By Virginia Beach Extension Agent Randy Jackson

One of the most common vegetables planted in Virginia Beach gardens are beans.

Beans can be planted in the spring as soon as the soil is warm (April) through August to provide a continuous harvest. Rapid germination can be encouraged by a 30 minute soak in warm water before planting, a 24 hour soak is even better. Innoculating seeds with nitrogen-fixing bacteria may increase yield on new land.

Most beans prefer warm soil for rapid, uniform germination. If you plant during cold, wet spring weather seeds may rot. The optimum soil temperature for beans to germinate is 68°F - 95°F. The soil pH should be 6.0 to 6.5, which is adequate for most vegetable crops.

Beans grown for the pod, such as snapbeans, are the most common. However, some beans are grown primarily for the bean itself and not the pod, for example lima beans, and soybeans.

Bush beans are the most popular because of their early maturity and minimum space requirements. Most varieties of bush beans will have pods ready for harvest 50 to 60 days from seeding.

When planting new gardens where beans have not been grown previously, consider treating the seeds with an innoculant. Innoculants contain nitrogen-fixing bacteria and are sold under a number of trade names.

Bean seeds should be planted one inch deep in well-drained, fertile soil. Beans require moderate amounts of fertilizer during the growing season. Like most other legumes, beans develop a mutually beneficial relationship with soil bacteria to form nodules (nitrogen factories) on the roots. The bacteria in or on the nodules convert atmospheric nitrogen into a form that the plant can use as food. The bacteria benefit by exracting sugars from the bean roots for growth.

Light applications of fertilizer sidedressed after heavy bloom and pod set can be helpful. Be carefull not to over-fertilize since excessive plant growth delays maturity and can reduce yields.

Short rows (10-15 ft.) of bush varieties planted every two to three weeks throughout the season should keep the average family in beans all summer. As a rule, expect to harvest about one-quarter pound of pods per squre foot of bush beans and eight ounces for pole beans.

Pick young snaps when the seeds are small and the pods are firm. Frequent pickings usually encourage continued production for a longer period of time.

If you find yourself with a bunch of overmature pods don't throw them away. Shell them and use like dry beans. These green shelled beans don't require as much cooking as dry beans.

There are varieties (horticultural types) especially developed as shell beans.

Bush varieties you may want to try are Contender, Slenderette, Greencrop, and Gator Green. The best pole variety that I know of is the old favorite Kentucky Wonder.

The most popular bush variety of lima beans is Fordhook 242 because it sets pods even under adverse growing conditions. Also available are Henderson and Jackson Wonder.

The major insect problem of beans is the Mexican bean beetle. The bean beetle resembles a lady bug, but feeds on the leaves from the underside. For light infestations hand-pick the insects. Chemical controls recommended include Sevin (carbaryl), Spectracide (diazinon) and Thiogard 3 (thiodan).

Before using any chemicals in the garden read the label and follow directions. Improper use of chemicals may cause more problems than the pest you are trying to control.

Pole bean gardens are popular in Virginia Beach

Shade Tree Sale

15% OFF

All Shade Trees In Stock

PIN OAK

AMERICAN ELM

Peat Moss

4 Cu. Ft.

$8.50

SILVER MAPLE

AMERICAN SYCAMORE

TULIP POPLAR

SUGAR MAPLE

Evergreen Garden Center

Corner of Kempsville Road & Centerville Turnpike

467-7022

BUY ANY NEW FORD LAWN & GARDEN TRACTOR, GET A

FREE MOWER

FREE 42" mounted Ford rotary mower with any new Ford Lawn and Garden Tractor!

Stevenson Ford Tractor, Inc.

1792 S. Military Chesapeake

420-4220

Family Workshop

The Boys Club of Virginia Beach and Family Services, located at 4441 S. Blvd., in the United Way Family Center, is sponsoring a two hour "Family Survival Workshop".

The workshop will be held Wednesday, April 21, from 7 till 9 p.m. at the center.

The workshop will deal with learning problem solving skills for communication, adolescence, drug and alcohol abuse and more.

It is free and open to any family.

Registration must be made in advance by calling the United Way Family Center at 499-2311 and speak with Roger Weis and Louise Friedman.

ESPRIT Modern Dance Company members, front row, Lisa Kinner. Second row, l - r, are Stefonia Paul and Ellan Hart McKinstrie. Third row, Marie Dennissen, Patti Ashley, Sue Varga and Debbie Heilig. Fourth row, Pamela Lassiter and Donna Nash. Photo by Debbie Devine.

The Performing Arts Unit of the Virginia Beach Department of Parks and Recreation has announced the gala performance of "Spring Allegro - An Evening of Dance" on Wednesday, Thursday, and Friday, April 21, 22, 23 and 24 at 8 p.m. and April 25 at 3 p.m. at the Virginia Beach Recreation Center/Kempsville Theatre.

Featuring two of Tidewater's most innovative companies, The Esprit Modern Dance Company and The All-Cities Ballet, this program will include music ranging from Chapin's "Etude in A Flat" to pieces by Benny Goodman and Aaron Copeland. The Esprit Company's new Choreographer, Susan Adams Cloyd, experiments with both jazz and abstract movement in addition to a range of modern technique.

Pilar Tapia, renowned in Tidewater for her stunning choreography in "Peter and the Wolfe," "Peter Pan," "A Midsummer Night's Dream," and "The Red Shoes" will once again demonstrate the style applauded by thousands at President's Park in Washington last summer.

Tickets for the performances are only $2 per person with children under five free. For information and reservations, call the Performing Arts Unit box office at 495-1892.

Sands Reviews Weekend Hops; Roxx's Debut

Sun Down

By LYNN SANDS

The week after Easter was full of music and merriment. It is easy to see that the weather is warming up when old local bears emerge from hibernation. Wednesday night they came out of the woodwork for Redy Mix at Rogue's. The loose ladies were growling for their grizzlies at ten, and by eleven the place was a real zoo. Tom Cole was creating a mean beat on the drums as Chaddie accompanied on the congas.

After getting wild at Rogue's my date and I took our

See ROXX, Page 15

OPEN 24 HOURS!

- Bottomless Coffee Cup
- Homemade Soups
- Daily Lunch Specials
- Beer On & Off
- 25 Different Sandwiches
- Take Out

Breakfast Any Time

LINDA'S SANDWICH SHOPPE

6555 College Park Square
Virginia Beach, Va.

Call 424-2268

Closed Sun.

THE CIRCLE Seafood Restaurant

LIVE ENTERTAINMENT NIGHTLY WITH RAY BROWN ON THE PIANO

COCKTAILS
Dinner Served 'til 2:00 a.m.

You're Going To Love Our 2" THICK NEW YORK SIRLOIN STEAK
FOR ONLY $10.95
It's among the finest steaks served anywhere in Virginia. Try one & you'll agree!

LIVE MAINE LOBSTER
1½ lb. Lobster stuffed with our Jumbo Crab Meat
FOR ONLY $13.95
You'll recommend it to your friends!

It's more than worth the 20 min. trip to Portsmouth!
3010 HIGH ST.-PORTSMOUTH
397-8196
Please call for directions.
Open 5 a.m.-2 a.m. (closed Mondays)

1000.00 JACKPOT!

BINGO EVERY TUESDAY NIGHT

Bring This Ad
For An "Extra" FREE Early Bird

100.00 GAMES!

DOORS OPEN AT 5:30
GAMES START AT 7:30

Bonanza, Lucky-7 and "Quicky"

KINGS PLAZA
Shopping Center
Corner of Military Hwy. & Indian River Road

420-4852

WE'RE BRINGING BACK THE GOOD OLD DAYS.

C'mon! Join in on the fun as we celebrate the start of our 50th Year. With old time prices, big sweepstakes* with 50 prize winners, exciting surprises, 50¢ appetizers, desserts and drinks, $5 dinner specials, 50% off kids' dinners and more.

Win a vacation for two or $5,000 cash, 50 crisp $50 bills, dinner for two once a month for a year or $50.00 gift certificates, good anytime.

The good old days are back again at Valle's. Don't miss 'em.

50TH Valle's YEAR

VIRGINIA BEACH: 4616 Virginia Beach Blvd., Jct. Independence Blvd., Route 58 near Pembrooke Mall, 499-1296. Open every day from 11 a.m.

*No purchase necessary. Reservations accepted.

Little Island Park Opens

The fishing pier at Little Island Park has opened to the public. A fee of $1 per person is charged to fish. Children under 12 years fish free.

Parking at Little Island Park is free until Memorial Day. Beginning with Memorial Day through Labor Day a fee of $1 per day on weekdays and $2 on weekends and holidays is charged to park. A fee of $10 per day is charged for buses to park. The picnic shelters at Little Island are free throughout the year. The phone number at Little Island Park is 426-7200.

Row boats and paddle boats are now available for rental at Mount Trashmore Park. Row boats are available for all day fishing for $5 or $2 per hour. Paddle boat rental is $.50 per half hour. A limited amount of tackel is available at the Bait and Tackle Shop. The phone number is 490-0351.

For further information concerning the parks in Virginia Beach call 467-2027.

Music Briefs

The Billy Morris Orchestra will perform at **King's Grant Elementary School** at 1:30 p.m. on Thursday, April 22. Music is furnished by the Norfolk Musicians Association and funded by the Music Performance Trust Fund.

Dave Greenberg's Continentals will entertain at **Diamond Springs Christian Church** on Sunday, April 25 at 5:30 p.m. Music is furnished by the Norfolk Musicians Association and funded by the Music Performance Trust Fund.

The Jonathan Greenberg Ensemble will play for senior citizens at the **Center of Leisure Activities, 224 Greenwell Road**, on Tuesday, April 27 at 1 p.m. Music is furnished by the Norfolk Musicians Association and funded by the Music Performance Trust Fund.

The Bob Plan Orchestra will entertain senior citizens at the **Aragona Recreation Center**, 595 DeLaura Lane, on Sunday April 25 at 2 p.m. Music is furnished by the Norfolk Musicians Association and funded by the Music Performance Trust Fund.

Sun Community Feature

Multi-Media Invasion Hits Libraries

Library SUNlines

By Beach Librarian Carolyn Caywood

Virginia Beach residents can easily borrow and use books from the libraries. All it takes is a library card, the ability to read, and plenty of light. That's one of the nicest things about the printed page.

Now, however, information and entertainment come in many different media besides print. Facts and ideas can be preserved on film, tape, or discs. Each requires different sorts of machines and without the proper one the tape disc isn't going to tell you much.

In 1980, three Virginia Beach Libraries began lending record albums. The libraries knew that this would only be useful to residents with record players, but they suspected that many people had them. They were right. That's been proven by the tremendous number of times the records have been checked out. The next question is, "What other kinds of non-print media would you like to be able to borrow? And what kinds of equipment do you have to use it?"

While just about everyone has a television, how many Beach residents have the equipment to use video-cassettes? Videodiscs? Or videogame cartridges?

How many are going to have these machines in the next few years? Of course, this is complicated by the different brands on the market. You can't take just any videodisc and play it on all videodisc players. Prices vary a lot too. Some videodiscs don't cost much more than books, but there are videocassettes that are quite expensive and will probably be borrowed or rented rather than bought. If libraries are going to lend these kinds of media they'll have to know a lot more about which brands are popular in Virginia Beach.

Home computers are also getting more and more common. There are computer programs that will teach you new skills, work with your financial records, play games with you, help proofread what you write or handle statistics for projects. Many of these programs could be very helpful for a particular occasion, but you wouldn't need them all the time. Someday it may be possible to borrow programs to suit your needs. Here, too, it would help to know how common home computers are going to be and which models are the most popular.

The Virginia Beach Department of Public Libraries is planning now for the day when a Central Library can have a full-fledged audiovisual collection for residents to use. You can help us plan by keeping us informed about which kinds of media you'd like to borrow or have the equipment to use. Stop in one of the libraries, or call and talk about what you'd like.

Virginia Beach Libraries' Calender Of Events

Week of April 21-28

Bayside Branch Library

BOOK TALK FOR TEENS. Carolyn Caywood, public librarian and book specialist, will discuss "Favorite Books for Young Adults" in a presentation for persons of junior high school age and older on Wednesday, April 21 at 7 p.m.

Caywood's talk will entertain and enlighten the young reader. Information concerning this National Library Week program may be obtained by calling the library at 464-9280

Great Neck Branch Library

MONEY MANAGEMENT SEMINAR. Personal money management will be discussed in a three-part seminar beginning Wednesday, April 21 at 7 p.m.

The seminar will continue on Wednesday, April 28 and will conclude Wednesday, May 5.

How to recognize the causes of financial failure, how to prepare for major financial risks, understanding in 1982 tax laws and information concerning the importance of wills and estate planning will all be topics for the seminar. Each of the three sessions will last two hours, and a $5 fee will be charged for classroom materials that participants will retain at the conclusion of the seminar.

Advance registration is required. Interested adults may register by contacting the library at 481-6094.

SEAT BELT SAFETY. Paula Thomas, a registered nurse in pediatrics with the General Hospital of Virginia Beach, will teach parents about automobile seat belt safety for their children in a lecture entitled "Buckle Up: The Safe Way to Go" on Friday, April 23 at 10 a.m.

The lecture will be held at the same time as the regularly scheduled children's story time. It is part of a series being presented by the library and the hospital.

Details at 481-6094.

Oceanfront Branch Library

OPEN HOUSE CELEBRATES NATIONAL LIBRARY WEEK. Punch, cookies and good fellowship will highlight this open house on Friday, April 23 at 10 a.m.

Details at 428-4113.

PUPPET SHOW AND MOVIES FOR CHILDREN. The Oceanfront Puppeteers will stage "The Magic Mushrooms" in a puppet show for children ages three and older on Saturday, April 24 at 10:30 a.m.

The show will last approximately 15 minutes and will be followed by a movie program.

The puppet show and movie program is free. Details at 428-4113.

19TH CENTURY POETRY SPRINGS TO LIFE. Dr. Conrad Festa, professor of English at Old Dominion University, will discuss 19th century Romantic poets from William Blake to Thomas Hardy in a lecture entitled "Romanticism Past and Present" on Monday, April 26 at 7:30 p.m.

Dr. Festa is a professor of Victorian literature and an authority on 19th century poetry. Registration in advance is required.

Interested adults may register by contacting the library at 428-4113.

BURGLAR PROOF YOUR HOME. The Virginia Beach Police Crime Prevention Unit will describe home security measures that will help burglar proof Beach homes and neighborhoods in a lecture is required. Details and registration at 428-4113.

Kempsville Branch Library

NUTRITION AND VITAMINS. Dr. Mark K. Bryan and Wayne R. Eiban will discuss vitamin supplementation programs and their effect on nutrition in a lecture on Wednesday, April 21 at 7 p.m.

Bryan and Eiban will discuss vitamins and minerals and highlight the difference between natural and chemical vitamins. Registration in advance is required.

Interested adults may register by contacting the library at 495-1016.

Windsor Woods Branch Library

CHILDREN'S MOVIES'. "How the Mouse Got Trousers" and "Norman the Doorman" will be shown in a film program for children three to 12 years of age on Friday, April 23 at 4 p.m. The 90 minute hour film program is free and may also be enjoyed by older children and adults.

LEARN TO COMMUNICATE MORE EFFECTIVELY. Debbie DeCroce, and English faculty member of the Virginia Beach Campus of T.C.C., will describe effective communication techniques in a lecture on Tuesday, April 27 at 7 p.m.

The presentation continues the Library Lecture Series sponsored cooperatively by the library and T.C.C. Registration in advance is required.

Interested adults and older school age students may register by calling the library at 340-1043.

Correction

Marcy Sims is the Director of the Virginia Beach Public Library System. In last week's issue on page two, John Stewart was accidently identified as director. He is assistant director.

Visit Your Local Library

Virginia Beach Crime News

Help Protect Community

Get Involved With Police

Beach Crime Corner

By Virginia Beach Police Sergeant Danny Kappers

Virginia Beach Crime Prevention Steering Committee encourages local residents to interact with police

During January of 1979, the Virginia Beach Crime Prevention Steering Committee was founded. This committee is comprised of citizens of Virginia Beach from all walks of life. The committee has a board of directors elected by the general body.

The purpose of the committee is multi-facetted. The committee acts as vehicle by which the citizens of Virginia Beach can actively participate in crime prevention and crime reduction programs. Members of the committee have and continue to assist the crime prevention office of the police department in giving block security presentations to the various communities in our city. This serves to point out crime problems and establish community based prevention programs. This increases the citizens awareness and points out the need for citizen involvement. Once the citizens have been stimulated crime is usually reduced.

The crime prevention steering committee supports the efforts of the police and attempts to improve the attitudes and communications between the citizens and police communities. The committee also monitors the effectiveness of programs instituted by both the crime prevention office and their own.

Once a year the members sit down and discuss possible legislative changes to be recommended by the steering committee to our legislators. New Legislative proposals are made and legislators are contacted for their comments and ideas.

The steering committee has been instrumental in financing some of the projects for the police department's crime prevention office.

The Officer McGruff outfit was purchased for us by the steering committee and the Vial Of Life program was also funded by the steering committee.

Any interested citizen who has the desire and the time to attend a steering committee meeting is invited and encouraged to do so. For further information contact the crime prevention office at 427-4146. Remember this is citizens working for community betterment!

To Subscribe To The Virginia Beach Sun
Please fill out this short form with your check or money order and mail to:

THE VIRGINIA BEACH SUN
138 Rosemont Road
Virginia Beach, Va., 23452

NAME_____
ADDRESS_____
CITY_____
STATE_____ ZIP_____
PHONE_____

WITHIN TIDEWATER AREA
☐ One Year $7.00
☐ Two Years $12.00

ALL OTHER AREAS
☐ One Year $9.00
☐ Two Years $15.00

PLEASE CHECK HERE☐ if this is a new subscription
PLEASE CHECK HERE☐ if you are now receiving THE VIRGINIA BEACH SUN and are renewing your subscription.

Make Your Bag ...Our Bag

A bag filled with your household discards can help a lot! The Disabled American Veterans of Tidewater desperately need your household discards to raise funds for disabled Veterans.

We need clothing (mens, womens and childrens), small appliances, furniture, dishes, books, toys, rugs, T.V.'s, kitchen wares.

Just About Anything

Your Donation is Tax Deductible

Call 461-4938

For Fast Dependable Pick-Up.

Capt. M. E. Beane and Fried

Officer Profile

Officer Fried has been with the Police Department since March 1, 1978, and he has been assigned to the Third Precinct except for temporary duty at the Second Precinct for the summer of 1980.

Officer Fried completed the Tidewater Police Academy in 1978 and has attended seminars on Illegal Gambling sponsored by the F.B.I. and Basic Accident Investigation sponsored by the State of Virginia.

Prior to Officer Fried joining the Virginia Beach Police Department, he served in the U.S. Navy from 1967 to 1972 as a Gunnersmate attached to Comdesron 2 in Newport, Rhode Island. After receiving his Honorable Discharge from the Navy, he was employed as a manager of auto parts and supplies warehouse in New Bedford, Massachusetts for three years and then moved to Virginia Beach in 1975 where he was employed as a service manager for a recreational vehicle dealership until which time he left to take employment as a department manager of a local department store. After his arrival in Virginia Beach, he joined the Chesapeake Beach Volunteer Fire Department and Rescue Squad where he received training as an Emergency Medical Technician and was certified as an instructor in Basic Life Support and Advanced First Aid. Officer Fried is a member of Fraternal Order of Police Princess Anne Lodge #8.

Officer Fried was born in Patterson, New Jersey and attended high school in Fairlawn, New Jersey. He has attended college and majored in Business Education and is in the process of changing over to obtain his degree in Criminology.

During his spare time, Officer Fried enjoys rebuilding motorcycles and restoring antique automobiles.

Officer Fried was recently honored for outstanding work by being selected as Police Officer of the Quarter for the Third Precinct. He has received several letters of recognition for his work since being employed with the Virginia Beach Police Department.

WE LOVE ANIMALS!

A.N.F. Dog Food
Tamiami Cat Food

• We Bathe & Groom All Breeds
• Specialize In Poodles
• Complete Line Of Pet Supplies

VISA

CANINE CORNER

Call 424-5498

6549 College Park Sq.
Virginia Beach, Va.

Mon.-Sat. 8-5
Closed Weds.

Runner Sets High Goals

Beach Sports Beat

By Ronnie Greene and Joey Carathers

"I like to set high goals for myself," said long-distance runner Ricky Clarke, "and try my best to get to them."

Thus far, the Kempsville High School senior has leaped over every hurdle in his way to reach his goals.

As a junior, Clarke began to excell in Cross Country, a sport in which each individual runs a 3.1 mile course. He finished first in the Beach District and second in the Eastern region.

This year, Clark has done better.

On his way to the State meet, the 5'8½" runner won 12 out of 13 races in which he participated.

And even better, he set a State record with a time of 15:59 and ran away, literally, with first place in the State meet in Charlottesville.

Ricky also runs the one and two mile events for the Kempsville High track team, and has finished first in both events in various meets.

"I prefer Cross-Country to track and field running," Clarke said, "because it brings the long distance runners together."

Clarke also competed in the State Indoor Track Championships.

That may seem odd to some, because indoor track was abolished from Virginia Beach a few years ago, but Clarke was permitted to run, through a special waiver, and won first place in the two mile event.

The modest senior began running competitively in the ninth grade at Kempsville Junior High School.

"My family and I moved from Virginia Beach after I finished fifth grade," Clarke said, "and while I was away I ran in some school events and began to like long-distance running.

"So when we moved back to Virginia Beach," he continued, "I decided to go out for the team as a one-miler."

The rest has been local track history.

Clarke is a modest 125 pounds, but explained he likes to stay slim for good reason.

"I try to keep my weight down to about 120 pounds, because the extra weight just slows me down."

As exceptional a runner as Clarke is, he may even be better in the classroom.

In a graduating class of about 600, Clarke finished sixth, and is a member of the National Honor Society.

He has not decided definitely where he will attend college, but Clarke has narrowed his choices to Cornell and Virginia.

William and Mary offered him a full four-year scholarship, but the Williamsburg school doesn't offer a major in Clarke's future field of study, Engineering.

While in college, Clarke said he will probably continue to run for a team.

As for himself, Ricky Clarke can't help but feel good.

"I feel that I have accomplished alot," he said, "and that makes me feel good."

Keep reaching for those goals.

P.A. stops Kellam

Princess Anne put a halt to any thoughts Kellam had of an unbeaten baseball season last Friday, whipping the Knights 8-0 behind Jeff Ballance's 3-hitter.

Kellam had won 16 straight games over two years and were 10-0 (4-0) in the Beach entering the game.

"We played as well as we possibly could have," Princess Anne Coach Don VanBenschoten said.

"Jeff (Ballance) pitched a heck of a game and we didn't commit any errors in the field."

The victory put the Cavaliers one game behind Kellam in the Beach standings.

"I hope the win will pick us up for the rest of the season," VanBenschoten said, "but it is still too early to consider it a major game."

One reason Princess Anne didn't start off the season as well as they should have was the absence of pitcher Mike Halsey.

As a sophomore, Halsey was 4-2 with a 1.80 ERA and was counted on by VanBenschoten to split the pitching chores with Ballance.

But early this year, the righthander came down with a bad case of mononucleosis and has pitched sparingly thus far.

"Mike has been getting stronger lately," VanBenschoten said, "so I hope I can start him Friday against Bayside."

Epps making waves

Kellam sprinter Arnita Epps, a 1984 Olympic hopeful, has been making some waves recently.

Last week she was named the outstanding runner in the Dogwood track meet when she had a meet record in the 100 meter run.

On Saturday, Epps wons the 100 meter hurdles with a time of 13.6 seconds, a lengthy 1.2 seconds ahead of the second place finisher, and came in second place in 100 meters at the Norfolk Relays for high school runners.

All the while, the Knight standout has been winning up to three events each meet.

Kempsville Cross Country Star, And Honor Student Ricky Clarke

Roxx's Food, Atmosphere, Heading To Top Of Charts

Continued from Page 10

paws to Pascal's. Hot Cakes was making honey with some great tunes including Huey Lewis' first top ten hit, "Do You Believe In Love?" The Wednesday night crowd is getting bigger and badder. Miniskirts are popping up at Pascal's now, too.

Thursday night my date and I went to the newest nightspot in town, The Roxx. Formerly the Cave, The Roxx will be open seven nights a week for dinner and dancing and will occasionally feature big name entertainment. An established local chef prepares the cuisine, and the opening night food was fabulous. Among the appetizers we sampled were the oysters Rockefeller which were absolutely wonderful. The barbecued shrimp were exotic and succulent. The cream of mushroom soup was incredibly tasty and full of mushrooms. Broccoli and mushrooms made up the fried vegetable platter. It was scrumptious and was served with a mellow, flavorful dip. For our main course we had the Hawaiian chicken and a choice Delmonico. The chicken was a huge, tantalizing, boneless breast served with a sauce which was a sweet glaze that complimented the chicken rather than smothering it. It was so tender it could be cut with a fork. The Delmonico was a delicious peice of meat which was superb and cooked to perfection. Both dinners were served with salad, wild rice, and broccoli. The prices were very reasonable, and if the first night is any indication The Roxx should be heading for the top of the charts for a great dining experience.

Glyder was the opening night band, and surprisingly fantastic sounds reverberated around the cavernous walls. Among the music bouncing off the Roxx were tunes by George Benson, Stevie Woods, J. Geils, and Al Jarreau. No alcohol was served opening night, but who would have thought a crowd could have so much fun guzzling virgin drinks.

Sunday night my date and I were back at Rogue's for beach music night with Fat Ammon's Band. Chaddie was on the congas again as he accompanied Fat Ammon this time. The beat was loud and clear as the partying revelers celebrated a great spring day.

Later, down the road at the Jewish Mother, we injected ourselves with a couple of shots of Mother's penicillin soup while enjoying the jazz of the Little Big Band. The music was loud, but it was excellent. From Duke Ellington to Steely Dan the band treated the late night audience to a unique array of rhythm and variation. See you after the Sun goes down.

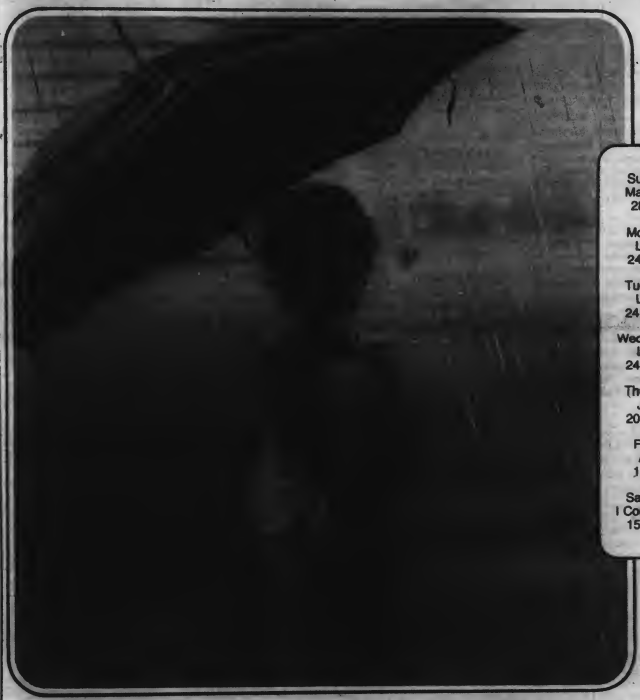

Sunday
Matthew
28:1-8

Monday
Luke
24:1-12

Tuesday
Luke
24:13-32

Wednesday
Luke
24:36-49

Thursday
John
20:19-29

Friday
Acts
1:1-11

Saturday
I Corinthians
15:12-22

HAND-ME-DOWN UMBRELLA

When you're growing up, hand-me-downs are a way of life. Better a hand-me-down umbrella than none at all. Except that with a gust of wind this young lady is likely to have nothing but a handle.

There's one area of life where a hand-me-down is often the best there is. That is *religion*.

An earnest religious faith passed on by parents to their children begins early the essential building of character and conviction.

But the religious faith you are handing down to your children ought to be sound, full of vitality, in *working condition*.

This is one of the most important functions of our churches. They help whole families to grow spiritually . . . to hold and practice religious convictions worth sharing.

Scriptures selected by The American Bible Society

Copyright 1982 Keister Advertising Service
P.O. Box 8024, Charlottesville, Virginia 22906

The Hair People
Men...Women...Children
Permanents, Coloring, Styling
Daily 8-5
Tues. and Thurs. Evenings
420-5350
5300 Providence Road
Fairfield Square
Virginia Beach

Chesapeake Savings & Loan
6 Convenient Locations To Serve You

Mill-End Carpet Shop
4740 Virginia Beach Blvd.
Virginia Beach
497-4854
Taylor B. Carr & Employees

Rosewood Memorial Park
631 Witchduck Road
Virginia Beach
497-8925
C. C. Kirkpatrick

Backstage Boutique, Ltd.
Dance-Gymnastics
Fitness Apparel
Theatrical Props and Supplies
Mon.-Fri. 10 to 6
Sat. 10 to 5
497-4579
323 Kempsville Plaza
Shopping Center
Princess Anne Rd.
Near Witchduck Road
Virginia Beach

Paul's Place Haircutters
Men & Women
6 Days plus Wed. & Thurs. Nites
424-1987 or 420-8840
2 Blocks west of Indian River Shopping Center
Next to Solar Car Wash

Taylor Rental Center
•Banquet & Party Supplies
•Lawn & Garden Equipment
•Contractor's Equipment
•Auto Repair Equipment
•Plumbing Equipment
•Convalescence Items
420-4317
1217 S. Military Hwy.
3 Blocks South of College Park Square

Todd Electric Co.
2311 Ingleside Road
855-3111
Brand Name Appliances, TVs, Stereos

Wood Stoves of Virginia
"Silent Flame" Stoves
Sales-Service-Installation
Accessories-Masonry Work
467-9300
1512 Parkway Shopping Center
Virginia Beach

We Care Beauty Salon
"Hair Care for the Entire Family"
9:30 to 5:00
Thursday Evenings by Appointment
Closed Mondays
340-6977
3870 Holland Road
Virginia Beach

Charlie's Seafood Restaurant
3139 Shore Drive
Virginia Beach
491-9863
Mary E. Rehpelz and Employees

Willis Furniture at Hilltop
1712 Laskin Road
Virginia Beach
428-5951
L. H. Burns & Staff

Dominion Kennels
"The Finest In Country Boarding For Dogs & Cats"
•Indoor/Outdoor Runs
•Obedience Training
•Grooming • Reasonable Rates
• Pick-up & Delivery
547-5922
505 Dominion Blvd.
Chesapeake

Overton's Market
1419 Poindexter Street
Chesapeake
545-9496
The Overton's and Employees

Engineering Media, Inc.
606 E. Liberty Street
Chesapeake
Charles Hackworth & Staff

Prices, Inc.
4580 Pembroke Mall
497-4821
Brand Name Appliances, TVs, Stereos

Virginia Beach Classified Ads

Index Of Sun Classifieds

1. Announcements
2. Personals
3. Lost & Found
4. Autos
5. Trucks
6. Vans
7. Motorcycles
8. Boats
9. Campers
10. Help Wanted
11. Positions Wanted
12. Business Opportunity
13. Pets
14. Livestock
15. Appliances
16. Articles For Sale
17. Furniture
18. Antiques
19. Bicycles
20. Musical Instruments
21. Television/Stereo
22. Jewelry
23. Coins/Stamps/Hobbies
24. Wanted To Buy
25. Good Things to Eat
26. Entertainment
27. Garage/Yard Sales
28. Firewood
29. Lawn & Garden
30. Farm Equipment
31. Business Equipment
32. Business For Rent
33. Apartments For Rent
34. Rooms For Rent
35. Houses For Rent
36. Real Estate
37 Lots For Sale
38. Mobile Homes
39. Professional Services
40. Services
41. Carpentry
42. Child Care
43. Concrete Masonry
44. Electrical
45. Exterminating
46. Fireplaces
47. Home Improvement
48. Instruction/Education
49. Moving & Hauling
50. Music Lessons
51 Painting
52. Photography
53. Piano Tuning/Repair
54. Refrigeration
55. Remodeling/Decorating
56. Sewing & Alterations
57. Solar Energy
58. Tax Service
59. Energy Conservation
60. Miscellaneous

1. Announcements

AUTO BUYERS - Instant cash paid for junk or running cars. Free towing. Call 468-5151, 422-6243, or 855-6050.

1 TFN

ANNOUNCEMENTS - After May 3rd, buying metal beverage cans. We recycle all grades of paper and aluminum cans. Tidewater Fibre Corp. Call 543-5766 or take to 1958 Diamond Hill Road, Chesapeake.

1 4T 5-12

CHILDREN - Want to cook out? Tell Daddy to see A & B Propane for a gas grill. Show Mom she's special on Mother's Day.

1 4T 5-12

PEPPER, THE CLOWN - Will entertain you, birthday parties, preschool and other functions. Guitar playing, balloon sculpturing and lots of fun. Call 420-1681.

1 4T 5-12

TIDEWATER WAKE-UP SERVICE - Calls you everyday at anytime you specify, so stop oversleeping. Only $7.50 per month for up to 60 calls. Call 485-3327, and "Leave the Waking to Us!".

1 4T 5-12

HELP FOR THE ELDERLY. If you are in need of help getting to the market, Dr.'s office, bank, or to pick up prescriptions, any other type of help you would need. Call Branch at 483-3440 anytime.

1 TFN

MONEY TO LEND
Second mortgages arranged for any purpose. Good or bad credit.
Rates begin at 15.61% April.
Call 1-861-2746
27 4-28

2. Personals

CREDIT PROBLEMS? Receive a Master Card or Visa with No credit check. Guaranteed; For details, send self-addressed, stamped envelope to House of Credit, Box 280570, Dallas, TX., 75228, or call 214-828-3848.

2 4T 5-5

CREDIT PROBLEMS? Receive a Master Card or Visa with no credit check, guaranteed. For details, send self-addressed envelope to House of Credit, Box 280570, Dallas, Texas, 75228.

2 4T 5-5

4. Autos

DUNE BUGGY - 1979, has rebuilt engine. New clutch, pressure plate, throw-out bearing, new trans axle. Just tuned up, beach tires in good condition, $1,500 negotiable. Call 545-2877.

4 4T 5-5

DATSUN - 1977 B210 - Hatchback, 4 speed. New paint, new engine. Excellent condition. $3,495. Call 497-5497, or 855-4058.

4 4T 4-21

RENAULT Le Car - 1978. Air conditioning, custom sunroof. Sanyo AM cassette radio, tinted glass, 44,000 miles. Best offer. Call 486-1602 or 340-5650.

4 4T 4-21

"HUMMELS"
•Thorens Music Boxes
•French Limoges
•Irish Design
•Paper Weights
•Pewter Miniatures
•Export Lamp Repair
Cassette Light Gift Shop
7008 Virginia Dr., Worth Cen.
490-3310

4. Autos

MUSTANG - 1981 - 6 cylinder, auto., air, power steering and power brakes. Reclining seats, 13,000 miles. Excellent condition inside and out. $7,600 or assume payments. Call 497-1893.

4 4T 5-12

MG MIDGET - 1977 - Excellent condition inside and out. Low mileage, 26-32 MPG's, family growing. $3,700 negotiable. Call 486-4245.

4 4T 5-12

CADILLAC - 1978 Seville. Excellent condition, fully equipped. Sunrof. Sacrifice at $8,250. Call 467-8968.

4 1T 4-14

BUICK - 1966 Electra - V8 automatic, all power, AM-FM 8 track stereo. Immaculate condition, motor needs work. $300. Call 425-8690.

4 4T 5-5

MUSTANG - 1966. Air shocks, good tires, power steering and power brakes. Engine in great shape, interior in good shape. $1,500 negotiable. Call 587-3691 anytime.

4 4T 5-5

DODGE 1977 Aspen. Special edition wagon. 318 engine, automatic, power steering and brakes, air conditioning, rear window defroster. $2,650. Call 466-7351 after 5 p.m.

4 4T 5-5

HONDA - 1976 Civic Hatchback - Excellent condition throughout, just inspected, rebuilt engine. Excellent gas mileage, forced to sell, asking $2,500. Call 425-0220, ask for Kurt.

4 4T 5-5

CORVETTE - 1974 T-Top. 4 speed, air, AM-FM stereo. Excellent condition, interior and exterior. Good tires. $7,400. Call 463-2751 anytime.

4 4T 4-28

CHEVETTE - 1980 - excellent condition. 40,000 miles, recently inspected. Good tires, real clean inside and out. Asking $3,500 firm. Call 427-1798 or 625-4541.

4 4T 4-28

CAMARO - 1980 6 cylinder, 3 speed, in excellent condition. Has power steering and brakes, AM radio, good tread on tires. Recently inspected, has 28,500 miles, radial tires and spare included. Asking $5,200. Call 467-4367 anytime.

4 4T 4-28

MALIBU CLASSIC - 1981. Excellent condition, inside and out. Power steering and power brakes, air, AM-FM stereo, good tires. Recently inspected. Asking $6,999. Call 495-3230.

4 4T 4-28

ROUTE SALES BUSINESS
The most profit per dollar invested. You need ambition, drive and $4,000 plus capability to purchase or finance step-van. Deliver packaged cookies, brownies, and snacks to other businesses. Sales repeat every week, 6 Successful Operators. No Failures. We train you. Accepting applications for the Virginia area. Call collect, 617-660-1215, or write
PEGGY LAWTON KITCHENS, INC.
Baking Portion Packed Treats for Over 30 Years
P. O. Box 33
East Walpole, MA., 02032.
4-21

4. Autos

1980 HONDA ACCORD LX Power steering, AM-FM cassette stereo. Velour seats, 20,000 miles, air conditioning. Excellent condition inside and out. $6,800, negotiable. Call 853-3096 anytime.

4 4T 4-21

MONZA 1977 - Low mileage, copper color, velour interior. New tires, Auto., 4 cylinder. Sport hub caps. Real cute car, ready to drive away. Has had complete turn-up. $2,250 negotiable. Call days, 422-9539, ask for John.

4 4T 4-21

OPEL - 1974 - Manta Luxis. Needs some engine repair. Body in excellent condition. Automatic, recently inspected, good tread. AM radio with FM converter. $1,000 negotiable. Call 423-6237 after 5 p.m.

4 4T 4-21

MGB - 1968 - Recently overhauled engine. Body in good condition. New top. Excellent gas mileage, over 25 MPG's hwy. Tires in good shape, alot of chrome, extra parts goes wiht it. Just inspected. New brakes. $2,000. Call 484-8674 anytime.

4 4T 4-21

FORD FAIRMONT - 1980 2 door air, 4 cylinder, auto. Power-steering, power brakes, AM-FM stereo. Deluxe interior and exterior. Great condition. 19,000 miles. $4,550 or best offer. Call 465-1089.

4 4T 4-17

1978 CADILLAC - Sedan DeVille. All power equipped. Cruise control, tilt steering wheel, velour seats. Interior and exterior in good condition. $5,300. Call 485-5950 days or 488-5117 evenings.

4 4T 4-21

DODGE 1971 Charger - 383 High performance engine. Brand new mags all the way around. Needs door on drivers side. $1,500 or best offer. Call 486-4569.

4 4T 5-12½

ENGINE FOR SALE - 1973 351 Cleveland engine. Rebuilt, or can be sold for parts. Make offer. Call 482-2592.

4 1T 4-21

DATSUN - 1973 - 240 Z. Excellent condition. $2,950, or best offer. Call 588-5684 or 587-5150.

4 4T 5-12

CADILLAC - 1968 Sedan DeVille. Running condition. $200. or best offer, or will sell for parts. Call 486-5348.

4 4T 5-12

4. Autos

VW-77 RABBIT - Air, AM-FM stereo, 4 speed, good condition. Average mileage. Off white exterior with tan interior. Excellent condition inside. $2,895. Call 422-0134 days or 428-6294 nights.

4 1T 4-21

MERCURY BOBCAT - 1975. Low mileage, excellent condition inside and out. AM-FM cassette radio, 4 speed on the floor. $14,500 or best offer. Call 484-3194 anytime.

4 4T 5-5

1971 OLDS ENGINE - 350 cubic inch. Excellent condition. $250. 547-7645.

4 TFN

7. Motorcycles

SUZUKI - 1980, TS100. Street and trail bike. Bought in Florida. Runs great. Lots of fun. Garage kept. Excellent condition. $600. Call 547-4571 between 8:30 and 5:00.

7 TFN

9. Campers

TRAILER - Sunland Park. Has 3 bedrooms and 2 full baths. 18' x 64'. Comes with chain link fence and shed. Plenty of storage space. Partially furnished. $15,000. Call 427-3754 for more information.

9 4T 4-21

10. Help Wanted

OFFICE HELP WANTED - 2 days per week. Flexible hours. Semi-retired OK. Chesapeake Rent All. 547-9244.

10 2T 4-28

NEEDED - Someone to do basic, old fashioned mending. Work clothes, shirts, pants, jackets, etc. Nothing fancy needed, just general mending. Call 547-5674 machine answered, please leave name and number where I can contact you.

10 4T 5-5

$30.00 PER HUNDRED paid for processing mail from home. Experience unnecessary. Information, send self-addressed, stamped envelope. TYLER, Box 707, Livingston, N.J. 07039.

10 TFN

10. Help Wanted

STUDENTS - Summer jobs. National company is expanding in Tidewater area. College students or high school seniors preferred. Call Mr. Hepler for appointment at 547-2177.

10 4T 5-12

MARRIED AND NEED CASH? Earn high profits. Build excellent future. Flexable working schedule. Car desirable. Call 499-6734 or 486-2526.

10 TFN

HARDWORKING INDIVIDUAL needed to assist in landscaping. Apply at Southern Branch Nursery, 344 N. Battlefield Blvd. or phone 547-1880.

10 4T 4-21

SALES - Have a Princess House party and receive free merchandise or be a Princess House demonstrator and earn cash. Call Andrea, 399-8098.

10 TFN

13. Pets

AMAZON BLUE FRONT PARROT - Has two cases included. One is Victorian designed. Parrot is 2½ years old. Starting to talk. $700 for all, negotiable. Call 464-2272.

13 4T 5-12

YORKSHIRE TERRIER PUPS - AKC registered, females. Champion bloodlines, also stud service available. Call 486-5457.

13 1T 4-21

AMERICAN PIT BULL PUPS - Boudreaux line. Dame, 46 lbs. from Raymonds Dutch Boy Jr., sire, catch weight, top Boudreaux line. Call 480-5317.

13 4T 5-5

DOBERMAN PUPS - Large, red males, dew claws, tails docked, wormed, shots, to responsible homes only. $125. Good disposition. Call 623-5753.

13 4T 5-5

GOLDEN RETRIEVER PUPS - AKC registered. Champion bloodlines. Shots, wormed, sire and dame on premises. 9 weeks old, stud service also available. Call 467-1440.

13 2T 4-21

SYBERIAN HUSKY PUPPIES - 2 males, AKC registered. Linebred with top champions to insure quality. All puppie shots completed, also wormed. Call 622-7341 or 466-0173.

13 4T 5-5

TOANO SUPPLY & HOME CENTER, INC.
Toano, Va. (Rt. 60, 7 mi. W. of Williamsburg

AUCTION

Wednesday - April 28th - 10:30 a.m.
Trucks, lumber, hardware, paint, Millwork, Windows, Doors, building supplies, office furniture, all inventory and Equipment including 1978 Chev. Dump Truck, 16 ft.
A SECURED PARTY SALE FOR S.B.A.
For Detailed Brochure, Contact
OWNBY AUCTION & REALTY CO., INC.
1301 Hermitage Rd., Richmond, Va.
Telephone 804-358-8493

Virginia Beach Classified Ads

13. Pets

GERMAN SHEPHERD PUPS - Champion bloodline, AKC registered. Very large boned. Shots, dewormed. Very good with children. 10 weeks old. Call 499-7092 anytime.

13 2T 4-28

GOLDEN RETRIEVER PUPS - 7 weeks old. Have gotten their first shots and have been wormed. Call 425-0462 for more details.

13 1T 4-21

GOLDEN RETRIEVER PUPS - 7 weeks old, AKC registered. Both parents on premises. First set of shots given, wormed. Even tempered. Would make excellent watch dogs. $125. Call 486-6721 before 5:30 p.m., Monday thru Friday, or after 6:30 Saturdays.

13 4T 5-12

LABRADOR PUPPIES - AKC registered, good bloodlines. 9 weeks old, $125. Call 423-0237 or 623-6324.

13 2T 4-28

AFGHAN PUPPIES - AKC registered, champion bloodlines. Black masked, reds. Shots, dewormed, one male, three females left. Call Donna or Tom at 588-5787 afternoons, or evenings.

13 4T 5-12

CHOW-CHOW - 1½ years old, blue female. AKC registered. Good markings. Excellent watch dog. Housebroken. Asking $250, negotiable. Call 853-4134.

13 4T 5-12

LABRADOR - Black female, with papers. 11 months old, champion bloodline. Asking $100. Call 853-0568, after 10 am.

13 2T 4-21

PETS - Please help us by giving a loving pet a home. We are a non-profit organization, but we will gladly take donations. We are in need of Foster Parents for our pets. Please Call 497-7630, 399-8321, or 428-3109 if you can help. Animal Assistance League.

13 TFN

13. Pets

PALMA-POO PUP - Small male, beautiful puppy. 4½ months old, loves kids. Has AKC reg. parents. Good bloodline. Call 583-6912.

13 2T 4-21

TROPICAL FISH - Marine tropicals, birds, small animals and reptiles. Prices and Quality combined to make the best values. Seashore Tropical Fish and Birds. 4801 "B" Shore Dr., Bayside Shopping Center. Shore Dr. and Pleasure HOuse Road. Mon. - Sat. 10-9, Sun. 12-5 460-5220.

13 TFN

BEAGLES - 2 AKC registered females, running. Also 5 pups, 10 weeks old, one male and four females, solid bloodline. Must sell. Reasonable. Call 421-5741 after 5:00 p.m.

13 4T 4-28

SIBERIAN HUSKY PUPS - 3 black and white, and 3 red. AKC registered, come with papers. Parents on premises. $200 negotiable. Call 340-6251.

13 4T 4-28

CATS - Himalayan cats, one black male, 2 years old, $50., as pet. Also have champion Blue Point male, $200. Call 490-3444.

13 4T 4-21

15. Appliances

FOR SALE - Montgomery Ward freezer, almost, less than one year old. Apt. size, has warranty. Also have Wards Signature 9 cycle washing machine. Heavy duty, harvest gold, both in excellent condition. Call 482-2592.

15 1T 4-21

WASHING MACHINES - dryer, refrigerators, gas stoves. 6 months guaranteed. 488-9659. We will install.

15 TFN

DECKS
Salt treated or red cedar
Custom-quality work
Special Prices
For Spring
422-9660 425-1810

ENERGY EFFICIENT HOME DESIGNING
Additions, Greenhouses & All Types of Drafting. Reasonable & Affordable. Will also revise plans that you already have.
Mr. Hyman, 499-7421

16. Articles For Sale

USED AUTO PARTS for sale. Tires, batteries, alternators, starters, motors, transmissions, etc. Call 468-5151, 422-6343, or 855-6050 for more information.

16 TFN

TYPEWRITER - Remington, manual. Office model. In very good condition. Asking $35. Call 484-7984 anytime.

16 4T 4-28

VACUUM CLEANER - Sears canister. Brand new, excellent condition. All attachments included. Paid $199, will sacrifice for $150. Call 340-1047 days.

16 4T 5-5

BAR FOR SALE - 5 feet long, 2 feet wide. Overhead glass rack, soft drink on tap. Blonde finish, other extras. Call 464-2792.

16 4T 5-12

CRYSTAL - European styling. 30 pieces in all. 10 champagne glasses, 10 water glasses, and 10 wine goblets. Hand cut, clear, must see to appreciate. $25 per item. Call 853-2425 before 3 p.m.

16 4T 5-5

TOWELS - Factory closeout. Brand new, no seconds. Send $3.00 per dozen to Kendall Mills, P. O. Box 911, Lexington, S. C., 29072.

16 4T 4-21

ARTICLES FOR SALE - Office desk, 30" x 60". Six drawers, beautiful walnut finish, excellent condition, $195. Also have 2 oak swivel bar stools, with chair backs, $25. for both. Call 423-1509.

16 1T 3-24

SEWING MACHINE - Brothers. Carrying case included. Straight stitch, comes with zipper foot. Only $50. Call 543-5639 anytime.

16 4T 4-21

SEWING MACHINE - Sears zig-zag. Excellent condition. Hardly ever used, portable. Comes with pattern cams and all accessories. $150. Call 340-4684.

16 4T 5-12

RED VELVET LOVE SEAT, white swivel chair, 1 gold chair. Excellent condition. All for $300. Call 588-5811.

16 TFN

WIGGINS CONCRETE WORK
• Patios
• Driveways
• Floor Slabs
No Job Too Small
428-3626
Day or Night

17. Furniture

DINING ROOM TABLE - Oak with 6 oak chairs. Brass bed, dressing table, chest of drawers, and more. Call 426-2621 anytime.

17 4T 4-28

COUCH AND CHAIR - Solid oak, ranch styling, couch has 6 cushions. Chair is rocker type. Both recently reupholstered. Good condition, $400 for both. Call 490-2076.

17 2T 4-28

HONDURAS MAHOGANY - Imported. Solid Honduras mahogany, hand carved. Coffee table, 2 end tables, record cabinet. Negotiable. Call 490-2076.

17 2T 4-28

AFRICAN MAHOGANY - Table. Imported. Between 40 and 50 years old. Drop-leaf and table styling. Asking $70. Call 490-2076.

17 2T 4-28

ROUND DINING ROOM TABLE - 42" round. Formica top. With Pecan finish. Pedestal type with 2 bamboo chairs. Oriental design. $150. Call 490-2076.

17 2T 4-28

CHAIRS - Altogether choice of three. Blue velvet, green velvet, and green brocade. Price is negotiable. Call 340-3045 for more information.

17 4T 5-5

RUG - Made in West Germany. 100% wool, hand woven. 9 x 12, brown and white. Excellent condition. Used less than 6 months. Call 340-1109 for more information.

17 4T 4-28

3 PIECE SOLID TEAKWOOD STEREO CABINET - 85" long, lots of storage space for tapes and records. Has Sony reel-to-reel tape deck and Sony receiver, SR 6050, 30 watts per channel. 2 Sansui speakers, SP 2000. Space in cabinet for turntable. All for $800. Call 588-5811.

17 TFN

18. Antiques

IVORY COLLECTION - Statues, Netsuke, Oriental screens, silks. Cloisonne necklaces; Vases and Boxes. 1804 Granby St., 625-9119. Daily 10-5.

18 TFN

J. F. BASNIGHT PAINT CONTRACTOR
INTERIOR—EXTERIOR
FREE ESTIMATES
• Work Guaranteed
• Prices As Low As Possible
486-3332

18. Antiques

HERB JONES ORIGINALS - Signed limited edition prints. In and out of edition prints, $20 and up. Also Bicentennial series. 3 water color originals, from $800 and up. Call 484-8874 anytime.

18 4T 4-28

21. Television/Stereo

CB CABLE' — Base CB cable, 30' long. Like new. Good for inside CB hook-up. Call 543-1443, $15.

21 4T 4-21

22. Jewelry

LADIES WATCH - Geneva, white gold. Beautiful, dainty. Band also white gold, mesh, does not stretch. Fits small wrist. $150, cash only. Call 587-4229.

22 4T 5-12

BRIDAL SET - ¼ kt. Emerald cut. 14 kt. white gold, with 4 baguets. Band has 4 baguets also. Appraised at $1,500, will sacrifice for $1000. Excellent condition. Call 543-0799, for more information.

22 4T 4-21

23. Coins/Stamps/Hobbies

60 GALLON AQUARIUM - Complete with tropical fish, mixed breeds. Comes with wood cabinet, glass top with light, and all accessories. $300. Call 464-2272 anytime.

23 4T 5-12

POLAROID LAND CAMERA - Model 360. Has electronic flash unit with battery charger. Excellent condition. $175. Call 588-5811.

23 TFN

24. Wanted To Buy

CASH PAID - Virginia Beach Antique Co. pays cash for antique Co. pays cash for antiques, old furniture, clocks, glassware, lamps, china, oil painting, oriental rugs, old iron and antique toys. We buy one piece or entire housefulls. Also, good used furniture. Call 422-4477 between 8 a.m. and 6 p.m.

24 TFN

NORVIEW RARE COINS - Norfolk's most complete. Buy, sell, trade. Buying silver coins. 42 Southern Shopping Center, Norfolk. 853-8118.

24 TFN

25. Good Things To Eat

VA. BEACH SEAFOOD CO. - 1706 Mediterranean Ave. 4 blocks from the ocean. Fresh seafood daily, trout, spot, flounder, white perch, oysters, shrimp, scallops, crab meat. 428-4844.

25 TFN

28. Firewood

FIREWOOD - Oak, maple, split and delivered. $85. cord. Heavy duty log splitter for sale. 428-4001.

28 TFN

29. Lawn & Garden

LAWN SERVICE - cut and trimmed. Free estimates. 547-0639.

29 4T 4-21

JOYNER PROFESSIONAL LANDSCAPING and lawn and service. Free estimates. 543-4949.

29 TFN

LOT CLEARING AND LANDSCAPING - Black loamy top soil, fill dirt and sand. 421-7373.

29 1ST 5-26

MULCH-BUTLER AND SON Shredded wood and bark hardwood, truckload, any size. Protect your shrubs. Get now while on sale. We deliver in one day. 853-0250 or 855-7467.

29 TFN

30. Farm Equipment

SEARS 10 HORSE POWER riding lawn mower. Less than years old. Excellent condition $600. Call 547-5779 anytime.

30 4T 4-2

32. Business For Rent

STORES AND STORAGE AREAS - All sizes. Properties unlimited. Marvin Goldfarb 399-8390, 484-1275.

32 TFN

33. Apartments For Rent

APARTMENT FOR RENT bedroom on Mount Pleasant Road in Great Bridge. Bath, kitchen, dining room, living room carpet, refrigerator, stove, lot of cabinet space. Brick duplex Water and sanitation furnished $250. monthly. $100 deposit, year lease. Call 855-3421 after 5:00 p.m.

33 4T

FOR SALE
ON HATTERAS ISLAND
2 wooded canal front lots, side by side. Total size, 140 x 120 feet. Exclusive subdivision. Brigand's Bay, Frisco, N.C.
$23,500.
2 bedroom roundette. Solid, juniper paneling throughout. Large 70 x 120 foot canal front lot and boat dock.
$55,000.
Ocean front lot, ready to build, 66 x 120 feet right on the ocean, located in Buxton, Hatteras Island.
$37,500
H. E. McCracken, Broker
Box 190, Frisco, N.C., 27936
919-995-5528
5/5

OPENING SOON!
Tidewater Trading Center
1435 Bainbridge Blvd.
Chesapeake, Virginia
Auctions, Buying, Selling, Promotions, Antiques Wanted. Consignments Accepted. Now Renting Shop Space.
Days 543-2166, 397-6548 Nights 428-2028

INTERIOR
EXTERIOR
FREE ESTIMATES
"WE CARE"
COMMERCIAL
RESIDENTIAL
REFERENCES
Great Bridge Painting Co., Inc.
547-1149 Anytime
Our quality and dependability go hand in hand

PRESTON PEST CONTROL
For your health's sake let us kill your unwanted household pests. Residential or commercial. No job too large or small. Special commercial rates.
543-1898

HANDYMAN FOR HIRE
Have Tools Will Travel
General Home Repairs
Painting A Specialty
NO JOB TOO SMALL
340-1409

Virginia Beach Classified Ads

33. Apartments For Rent

GREEN RUN - ADULT LIVING near Oceana & Dam Neck. 1,2 & 3 bedroom apts., also townhouses with private patios, swimming pool and tennis courts. Short term lease available. Heat and hot water included. Rents start at $320. The Pines. 468-2000.

33 TFN

APARTMENT - Headquarters. Great Bridge. 4 locations, one 2 bedroom apartments. From $249. Rental office - 482-3373, evenings, 482-1492. 369 Johnstown Road.

33 TFN

38. Mobile Homes

TRAILER - Sunland Park. Has 3 bedrooms and 2 full baths. 18' x 64'. Comes with chain link fence and shed. Plenty of storage space. Partially furnished. $15,000. Call 427-3754 for more information.

38 4T 4-21

40. Services

BOOKKEEPER - Will do books in my home. Experienced in payroll and quarterly returns. Pick-up and delivery service. Call 545-4096 after 5 p.m. for more information and rates.

40 TFN

WELL DRILLING - Spring Special. All work guaranteed, references available. Licensed thru city and state under Wrights Well Service. Reasonable rates. We specialize in complete home watering systems and we install heat pump wells and heat pumps. Call 489-2003.

40 TFN

41. Carpentry

CARPENTRY - All type, reasonable. All work guaranteed. Over 15 years experience in all phases of carpentry. Call 482-5358 anytime.

41 4T 5-12

42. Child Care

BABYSITTING - In my East Ocean View home. Weekdays, Monday thru Friday. Ages one thru four years. Dependable, very reasonable. Call 480-1568 for more information.

42 4T 4-21

CHILD CARE - Excellent care in my Little Creek Road area home. References available. 12 years experience. Call 587-8340, for more information.

42 4T 4-21

42. Child Care

CHILD CARE - In my Christian home, Little Creek Road area. Meals provided, weekdays only. Reasonable rates, dependable, references available. Lots of TLC. Call 583-3538.

42 4T 5-5

BABYSITTING - In my chesapeake home. Meals, playmates, fenced yard. Toys, toddlers, ages 3 and 4 years. Weekdays only. Call 545-4204.

42 4T 5-5

CHILD CARE - In my Avalon Terrace home, off Providence Road. Monday thru Friday, full time, days only. reasonable rates, infant to pre-school age. Lots of playmates, supervision, and TLC. Call 420-6325 for more details.

42 4T 5-5

BABYSITTER - In my Aragona Village home. Fenced yard, meals provided, any hours, 5 days a week. Any age, former nurse, reasonable, licensed day care worker. Call 490-0428.

42 4T 4-28

BABYSITTING - In my Kings Point home. Experienced mother, references available. Lots of T.L.C. Fenced yard, indoor playroom, no infants, please. Reasonable rates, call 340-2583.

42 4T 4-21

CHILD CARE - In my home. Plaza school distract. Ages 2 years and up. Fenced yard, lunches, snacks. Early hours OK. References available. Dependable sitter for working parents. Call 468-0458 anytime.

42 4T 4-21

BABYSITTING - In my home, Chesapeake area. Days, nights, or weekends, any hours. Reasonable rates. Meals Provided, toys and playmates. Call 545-6582.

42 4T 5-5

CHILD CARE - Infants, toddlers, and pre-school ages welcome. South Norfolk area. Reasonable rates. Days, nights, or if you just want to get out for awhile. Call 545-4594 anytime.

42 4T 4-28

CHILD CARE - Mother of 2 offers child care in my Lynnhaven home. Special catering to infants, reasonable rates. Call 468-0536.

42 4T 5-12

BABYSITTING - In my Independence Blvd. home. Experienced. References available. Will sit by the hour, day, or week. Reasonable rates, playmates. Call 490-9187 anytime.

42 4T 4-21

43. Concrete/Masonry

MASONRY - We do all types of masonry work. No job is too small. We specialize in fireplaces and brick-block work. 40 years of experience, references available, and free estimates. All work is guaranteed. Call Gains Masonry at 622-5140.

43 TFN

45. Exterminating

EXTERMINATING - We'll rid your home of household pests at reasonable prices. Apartments, $12. Homes between $15 and $20. Free estimates, and references available. For appointment, call Great Exterminators at 622-5140.

45 TFN

47. Home Improvement

FREE ESTIMATES - Repair, remodeling, home improvements, additions, garages. Financing arranged. State registered contractor. Licensed and bonded. Work guaranteed. All State Development Corp. 547-7500. Mon. - Fri. 9-4.

47 4T 5-12

ADDITIONS - Rooms, garages, convert garages, decks, etc. Quaqlity work by a licensed builder. Free estimates. Call 340-2511 anytime.

47 TFN

HOME IMPROVEMENTS - and room additions, garages. All types of carpentry repair. Awnings, free design services, free estimates. Always quality first. Call 543-8406, for more information.

47 TFN

ADDITIONS AND IMPROVEMENTS Dens, garages, kitchens, bathrooms, etc. Quality work at reasonable rates. Free estimates and references furnished upon request. All work guaranteed by state licensed contractor. Call Bill Monette, 481-2201.

47 TFN

HOME REPAIRS - Additions, no middleman, licenses, lifetime resident of Virginia Beach, Class A remodeling, carpentry, masonry, etc. Plans drawn. Quality workmanship at reasonable prices. Guaranteed. No job too small, Call John Gaut II, 4664-4392 or 463-2287 after 5:00 p.m.

47 TFN

47. Home Improvement

HOME IMPROVEMENTS - Additions, garages, ask me how you could save hundreds, maybe even thousands of dollars. Free estimates, references available, all work guaranteed. Call 495-0777 anytime.

47 TFN

AWNINGS, STORM WINDOWS - doors, patio covers, siding, guttering and fencing. Order not before the spring rush. American Awning Co., 4231 Portsmouth Blvd., 488-0000.

47 TFN

50. Music Lessons

PIANO AND VOICE LESSONS. - By experienced teacher in Great Bridge area. Available openings limikted. Call 421-9632.

50 TFN

51. Painting

WALLPAPERING AND PAINTING - Fast and friendly service, local references furnished. Call us for a free estimate. Arthur and Company Redecorating Contractors. 420-3478.

51 TFN

PAINTING - Large or small jobs. Interior and exterior. Free estimates. Very reasonable prices. References available upon request. Commercial work also done, and light carpentry and wallpapering experience. Call 397-5483 or 484-1425.

51 TFN

52. Photography

THE LEIGH Photographic Service - P. O. Box 15007, Chesapeake, Va., 23320. "The Wedding Photographers". For more information, please phone 482-1312.

52 TFN

53. Piano Tuning/Repair

PIANO TUNING - Prompt and efficient service. Call 460-0656 anytime.

53 TFN

54. Refrigeration

REFRIGERATORS Freezers, Air Conditioning and Appliance Repair. - All makes, in home service. Call Domestic Refrigeration Service, 461-7510.

54 TFN

56. Sewing & Alterations

SEAMSTRESS - Original designs, custom sewing and alterations. Casual, bridal and formal wear. 422-4683.

56 TFN

58. Remodeling/Decorating

BATHROOM REMODELING - Old and new. Specializing in ceramic tile walls and floor covering. Reasonable rates. Free estimates. 20 years experience in Tidewater area. Small and large jobs. Guarantee all work. Call 547-4774 anytime.

55 TFN

58. Tax Service

TAX PREPARATION - by retired professional. Low rates, your home or mine. Personal, partnership, or corporation. Monthly bookkeeping services also available. Call 420-5824.

57 TFN

59. Energy Conservation

YOU ARE LOSING $$$ thru your windows - we can stop your great energy loss. Call us at 482-5464!!

59 TFN

GENERAL REPAIRS
Storm Windows, Roofing, Guttering, Additions, and Painting. Large and small jobs. Reasonable rates, free estimates, licensed and bonded.
SANDERS
PAINTING CONTRACTOR
420-9606

Nu Cote Painting
Wallpapering Co.
Quality painting and distinctive wall papering tailored to your taste.
FREE ESTIMATES
467-3343
Call Anytime
4/21

When Something Needs Building or Repaired, You Need

BLACK BROS.
Home Improvement specialist
• Building Contractor • Roofs • Carports • Garages
• Bath Remodeled • Room Additions
• Aluminum Sidings • Kitchen Remodeled
545-7318
Hugh E. Black, Sr.
5/12

HANDY CLASSIFIED CLIPPER
Mail to:
Sun Classifieds
138 Rosemont Road
Virginia Beach, Virginia 23451
or Phone 496-3430
(PLEASE PRINT) YOUR AD...
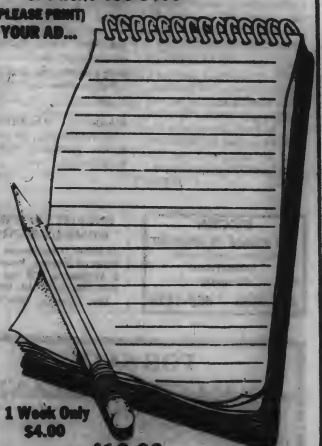
1 Week Only $4.00
4 weeks only $12.00
the fourth week is FREE
...for 20 words in each issue of the Virginia Beach Sun and the Chesapeake Post
Your Name _____
Address _____
City _____
Phone _____
☐Please bill me ☐Payment Enclosed
or phone 496-3430

Virginia Beach Classified Ads

60. Miscellaneous

FREE SAND - Clean, beach sand. Play box, type, or can be used for fill. You load and haul. Call 464-3305 for more information.

60 4T 4-21

47. Home Improvement

ADDITIONS
Remodeling Replacement Windows. Any Type of Improvements.
Free Estimates.
R. H. BLACK
399-8469 397-7178

FRAN
THE VINYL LADY
Plastic Surgery Done On Premises
Furniture, Cars, Boats, Restaurants
Residential & Commercial
Re-Upholstery, Any Material
Decorative Items
FREE ESTIMATES
468-5227

GIVENS PLASTERING CO.
- Patchwork To Commercial
- Texture Spray Ceilings
- Plaster & Drywall
- Waterproofing
- Free Estimates

460-2851
IF NO ANSWER
464-1583 5/12

Specializing in: New & Repair Work • Hot Water Heaters • Lavatory & Kitchen Faucets • Slow Draining Lines Cleaned & Flushed Out.

W. L. Rhodes
Plumbing & Heating
1806 Hayward Ave.
Days 424-5729, 420-7108 Nights 428-2028

ETHAN ALLEN, PENNSYLVANIA HOUSE AND THOMASVILLE
REPAIRS & REFINISHING
Furniture, T.V., Stereo and Piano Cabinetry Repairs.
Government & Insurance Claim Estimate
For information, call **(804) 423-8515**
4/21

GEORGETOWN POINT
Home sites for sale for People Planning Homes & Custom Builders
SALES OFFICE
333 Providence Rd.
CALL 464-9317

The solution to litter is in your hands.

Start thinking. Stop littering.
Virginia Division of Litter Control

Looking for a way to attract attention?
Try the **CLASSIFIEDS!**

An ad in the Classifieds makes a big noise . . . your message reaches more people more often for less money!

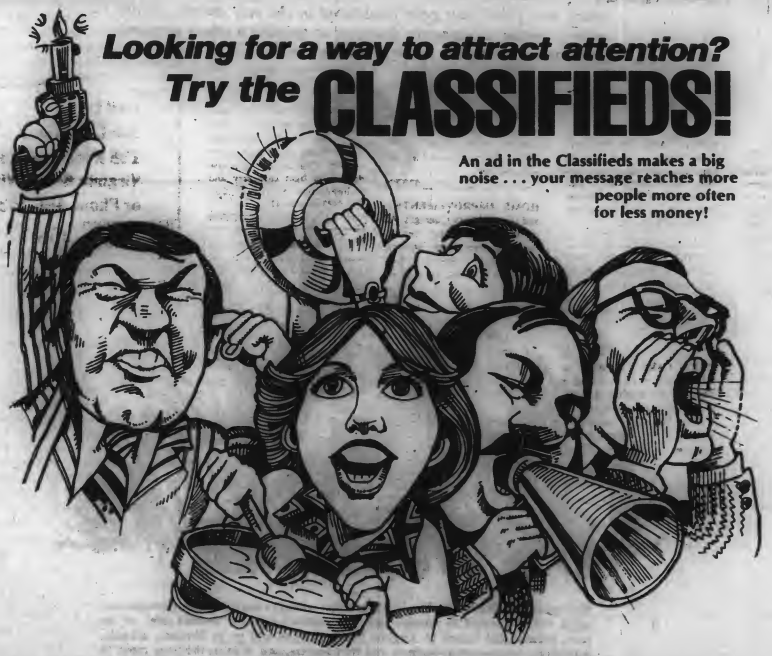

When you want results, look to the Classifieds . . . you'll be noticed. When you're serious about getting the job done, place a quick call to one of our friendly ad takers. When you place your ad with us you'll reach more potential customers in this market than any other medium around. The Classifieds . . . they're your sure-fire advertising medium. Whether you're buying or selling successful campaigns start with an ad in the Classifieds.

THE VIRGINIA BEACH SUN

486-3430

THE VIRGINIA BEACH SUN

ANNOUNCES A SPECIAL EDITION

"The Virginia Beach Story"
To Be Published This Summer

Dedicated to the progress and growth of the City of Virginia Beach its people, its business concerns--where it is and where it is headed in all aspects: commerce, industry, agriculture and tourism.

Blessed by a rich history, Virginia Beach looks confidently to the future. Today it is recognized as one of the fastest growing cities in the United States.

Many new firms have been established in the past decade, joining other progressive businesses dedicated to building a strong economic foundation for Virginia Beach's future growth.

This special edition of The Virginia Beach Sun will have dual purpose. Considerable space will be devoted to valuable data and statistics and the "human side" of the past, present and future of Virginia Beach. Copies will go to libraries, schools, legislators, congressmen, business and civic leaders, and to firms that may move to the Tidewater area. The Virginia Beach Sun also believes this souvenir edition will serve as a platform for individual businesses to tell their own exciting story through public relations copy and institutional advertising. Your support and interest in this project is earnestly solicited and welcomed.

Virginia Beach Sun

Serving Virginia Beach For 56 Years

Write or call;

Paul Leach or Greg Glassner

486-3430, 547-4571

138 Rosemont Rd.

Va. Beach, Va. 23452

Virginia Beach Public Notices

Public Hearing | Public Hearing | Public Hearing | Public Hearing | Public Hearing | Public Hearing

NOTICE OF PUBLIC HEARING

Virginia:

The regular meeting of the City Council of Virginia Beach will be heard in the Council Chambers of the City Hall Building, Municipal Center, Princess Anne Station, Virginia Beach, Virginia, on Monday, May 10, 1982, at 2:00 P.M., at which time the following applications will be heard:

SUBDIVISION VARIANCE:

KEMPSVILLE BOROUGH:

1. Appeal from Decisions of Administrative Officers in regard to certain elements of the Subdivision Ordinance, Subdivision for Delmar Properties, Inc. Property located on the South side of Lord Dunmore Drive, 530 feet more or less West of Locke Lane. Plats with more detailed information are available in the Department of Planning. KEMPSVILLE BOROUGH.

CHANGE OF ZONING DISTRICT CLASSIFICATION:

KEMPSVILLE BOROUGH:

2. An Ordinance upon Application of Delmar Properties, Inc., for a CHANGE OF ZONING DISTRICT CLASSIFICATION from A-1 Apartment District to PD-H 2 Planned Unit Development District on certain property located on the South side of Lord Dunmore Drive beginning at a point 530 feet more or less West of Locke Lane, running a distance of 92.68 feet along the South side of Lord Dunmore Drive, running a distance of 121.01 feet in a Southerly direction, running a distance of 140 feet more or less in a Northwesterly direction, running around a curve in a Southwesterly direction a distance of 440 feet more or less, running a distance of 886.80 feet in a Southeasterly direction, running a distance of 645.80 feet in a Northeasterly direction, running a distance of 50 feet along the West side of Locke Lane, running a distance of 120 feet in a Northwesterly direction, running a distance of 90 feet more or less in a Northeasterly direction, running a distance of 50 feet along the West side of Locke Lane, running a distance of 110 feet more or less in a Southwesterly direction, running a distance of 200 feet more or less in a Northerly direction, running a distance of 590 feet more or less in a Southwesterly direction and running a distance of 126.42 feet in a Northwesterly direction. Said parcel contains 12.771 acres. KEMPSVILLE BOROUGH.

3. An Ordinance upon Application of Delmar Properties, Inc., for a CHANGE OF ZONING DISTRICT CLASSIFICATION from A-1 Apartment District to P-1 Preservation District on the following parcels:

PARCEL 1: Located on the West side of Locke Lane beginning at a point 100 feet more or less South of Lord Dunmore Drive, running a distance of 150 feet more or less along the West side of Locke Lane, running a distance of 110 feet more or less in a Southwesterly direction and running a distance of 200 feet more or less in a Northerly direction.

PARCEL 2: Located on the West side of Locke Lane beginning at a point 150 feet more or less South of Lord Dunmore Drive, running a distance of 90 feet more or less along the West side of Locke Lane, running a distance of 120 feet more or less in a Northwesterly direction and running a distance of 90 feet more or less in a Northeasterly direction.

PARCEL 3: Located 110 feet more or less South of Lord Dunmore Drive beginning at a point 630 feet more or less West of Locke Lane, running a distance of 140 feet more or less in a Southerly direction, running a distance of 140 feet more or less in a Northwesterly direction and running a distance of 150 feet more or less in a Northeasterly direction. Said parcels contain .476 acre. KEMPSVILLE BOROUGH.

CONDITIONAL USE PERMIT:

KEMPSVILLE BOROUGH:

4. An Ordinance upon Application of Williams Corporation of Virginia and WCMS Radio Norfolk, Inc., for a CONDITIONAL USE PERMIT for landfill on certain property located on the East side of Military Highway beginning at a point 2400 feet more or less North of Indian River Road, running a distance of 50.42 feet along the East side of Military Highway, running a distance of 200 feet in an Easterly direction, running a distance of 411.72 feet in a Northerly direction, running a distance of 304.75 feet in an Easterly direction, running a distance of 1606.75 feet in a Northerly direction, running a distance of 566.74 feet in a Northeasterly direction, running a distance of 434.99 feet in a Northerly direction, running a distance of 499.75 feet in a Southeasterly direction, running a distance of 1097.03 feet in a Southwesterly direction, running a distance of 3202.89 feet in a Southerly direction, running a distance of 1040.38 feet along the Southern property line, running a distance of 231 feet in a Northwesterly direction, running a distance of 130.78 feet in a Nrthesterly direction, running a distance of 200 feet in a Southeasterly direction, running a distance of 1033.14 feet in a Northeasterly direction, running a distance of 202.19 feet in a Northwesterly direction, running a distance of 149.89 feet in a Northeasterly direction and running a distance of 200 feet in a Northwesterly direction. Said parcel contains 58.32 acres. KEMPSVILLE BOROUGH.

Plats with more detailed information are available in the Department of Planning.

All interested persons are invited to attend.

Ruth Hodges Smith
City Clerk
2t4/28 VB

NOTICE OF PUBLIC HEARING

Virginia:

The regular meeting of the City Council of Virginia Beach will be heard in the Council Chambers of the City Hall Building, Municipal Center, Princess Anne Station, Virginia Beach, Virginia, on Monday, May 3, 1982, at 2:00 p.m., at which time the following application will be heard:

CONDITIONAL USE PERMIT:

LYNNHAVEN BOROUGH:

1. An Ordinance upon Application of Funland Corporation for a CONDITIONAL USE PERMIT for a recreational facility of an outdoor nature (bumper cars) on certain property located on the West side of General Booth Boulevard beginning at a point 1100 feet more or less North of South Birdneck Road, running a distance of 1170 feet more or less along the Southern property line, running a distance of 618 feet more or less along the Western property line, running a distance of 194.03 feet along the Northern property line, running a distance of 879 feet more or less in a Southeasterly direction, and running a distance of 50 feet along the West side of General Booth Boulevard. Said parcel contains 9.31 acres. LYNNHAVEN BOROUGH.

Plats with more detailed information are available in the Department of Planning.

All interested persons are invited to attend.

Ruth Hodges Smith
City Clerk
2t4/21 VB

NOTICE OF PUBLIC HEARING

The Virginia Beach Board of Zoning Appeals will conduct a Public Hearing on Wednesday, May 5, 1982 at 7:30 p.m., in the Council Chambers of the City Hall Building, Municipal Center, Virginia Beach, Virginia. The following applications will appear on the agenda.

REGULAR AGENDA:

1. Melvin Losick requests a variance to allow parking of major recreational equipment in front of a building instead of behind the nearest portion of a building adjacent to a public street on Lot 19, Section 9, Fairfield, 5249 Windsor Lane, Kempsville Borough.
2. Anthony Vincent DeBello requests a variance to allow parking of major recreational equipment in front of a building instead of behind the nearest portion of a building adjacent to a public street on Lot 13, Block B, Section 29E, Princess Anne Plaza, 3008 Delaware Crossing, Princess Anne Borough.
3. Jerry T. and Eloise H. Reed request a variance of 5 feet to a 25 foot front yard setback instead of 30 feet as previously granted by the Board of Zoning Appeals on February 6, 1974 (deck) on Lot 3, Tract B, Section 3, Tract BC, Tract C, Section 1, Sandbridge Beach, 2848 Sandfiddler Road, Princess Anne Borough.
4. David L. and Sandra McManus request a variance of 5 feet to a 5 foot rear yard setback instead of 10 feet as required and of 2 feet to an 8 foot side yard setback (west side) instead of 10 feet as required (swimming pool) on Lot 75, Section 1, Pembroke Meadows, 4440 Hudgins Drive, Bayside Borough.
5. Robert M. and Judith A. Schier request a variance of 5 feet to a 5 foot side and rear yard setback instead of 10 feet each as required (swimming pool) on Lot 94, Section 3, Part 1, Thoroughgood Estates, 1396 Dunstan Lane, Bayside Borough.
6. Michael and Phyllis Sperling request a variance of 4 feet in fence height to an 8 foot fence instead of a 4 foot fence as allowed in a required setback from a street (Leatherwood Drive) on Lot 29, Section 3, Larkspur Meadows, 4408 Moosewood Drive, Kempsville Borough.
7. Kevin R. and Mary K. Lewis request a variance of 18 feet to a "0" side yard adjacent to a street (Moonstone Drive) instead of 18 feet as required and of 10 feet to a "0" rear yard setback instead 10 feet as required (accessory building-shed) and of 2 feet in fence height to a 6 foot fence instead of a 4 foot fence as allowed in a require side yard adjacent to a street (Moonstone Drive) on Lot 1, Block F, Section 1, Part 2, Salem Village, 3900 Topaz Lane, Kempsville Borough.
8. Tito L. Dizon requests a variance of 5 feet to a 25 foot front yard setback instead of 30 feet as required (residential addition) on Lot 5, Block C, Section 10, Aragona, 520 Jacqueline Avenue, Bayside Borough.
9. Donnie W. and Carolyn J. Gill request a variance of 2 feet in fence height to a 6 foot fence instead of a 4 foot fence as allowed in a required side yard adjacent to a street (Arcturus Lane) on Lot 26, Block F, Section 1, Part 3, Salem Village, 3964 Topaz Lane, Kempsville Borough.
10. Hudgins and Associates, Inc. requests a variance of 10 feet to a 10 foot setback from Madison Avenue instead of 20 feet as required (through lot) on Lot A, Block 56, Section C, Pelican Dunes, 2257 White Dove Lane, Bayside Borough.
11. J. Couglas Collins requests a variance of 9.5 feet to a .5 foot side yard setback (east side) instead of 10 feet as required (storage shed) on Lot 115, Fair Meadows, 5501 Coliss Avenue, Bayside Borough.
12. Jonathan E. and Dorene A. Meaders request a variance of 2 feet in fence height to a 6 foot fence instead of a 4 foot fence as allowed in a side yard adjacent to a street (Diamond Lane) on Lot 1, Block C, Section 1, Part 1, Salem Village, 3801 Tiffany Lane, Kempsville Borough.
13. Ronald C. and Villar G. Gibson request a variance of 4.3 feet to a 10.7 foot side yard setback instead of 15 feet as required (porch and handicapped ramp) on Lot 22, Section 3, Bayclift, 1541 Seafarer Cove, Lynnhaven Borough.
14. E. T. Whiddon requests a variance of 3 feet to a 27 foot front yard setback instead of 30 feet as required (deck) on Lot 64, Section 2, Sandbridge, 3512 Sandpiper Road, Pungo Borough.
15. James R. McLean, Jr. requests a variance to allow a single family structure to be 42 feet in height instead of 35 feet in height as allowed on Unit A, Ferebee Cove Condominium, Great Neck Estates Area, 1637 Godfrey Lane, Lynnhaven Borough.
16. Leslie R. Burke requests a variance of 7 feet to a 3 foot side yard setback (Grove Court) instead of 10 feet as required (residential addition-garage) on Lot 216, Section 3, Timberlake, 4281 Grove Court, Kempsville Borough.
17. Marsha Lynn Building Corporation requests a variance of 12 feet to an 8 foot front yard setback instead of 20 feet as required and of 2 feet to an 8 foot rear yard setback (south side) instead of 10 feet as required on Lot 6, Block 13, Section D, Cape Henry Syndicate, 81st Street and Atlantic Avenue, Lynnhaven Borough.
18. Daniel A. Hoffler by Roger L. Beale requests a variance to allow a railing for a deck and stairwell to project above the 35 foot height limit in a residential district on Lot 20, Block 30, Ocean Park, Roanoke Avenue, Bayside Borough.
19. Nick Economos requests a variance of 6 feet to a 1 foot setback from both the east and west property lines instead of 7 feet each as required for a free-standing sign on Lot 7 and part of Lots 1, 8 & 9, Block D, Virginia Beach, 300 Atlantic Avenue, Virginia Beach Borough.
20. John C. and Maripaul Johnson Scull request a variance of 4 feet to an 11 foot side yard setback (south

Public Hearing

side) instead of 15 feet as required (deck) on Lot 17, Tract D, Section 3, Sandbridge Beach, 3664 Sandfiddler Road. Pungo Borough.
ALL APPLICANTS MUST APPEAR BEFORE THE BOARD.
W. L. Towers
Secretary
2t4/28 VB

Public Notice

NOTICE
Notice is hereby given that
Applicant: White Gregory Enterprises, Inc.
Trade Name: Western Sizzlin Steak House
Exact Location of Business:
2941 Shore Drive
Virginia Beach, Va. 23455
City or Town: Virginia Beach, Virginia 23462 intends to apply to the Virginia Department of Alcoholic Beverage Control, at its offices in Richmond, Virginia for a license to sell Mixed Beverages, Restaurant Wine and Beer on Premises at the above location.
Donald E. Lee, Jr.
Suite 211
Pembroke (Four)
Va. Beach, Va. 23462
1t4/21 VB

Adoptions

Virginia: In the Clerk's Office of the Circuit Court of the City of Virginia Beach, on the 29th day of March, 1982.
In re: Adoption of Thomas Finely Green, an infant
By: Wesley David Hart and Patricia Ann Hart, Petitioners
To: Patricia Arlene Green or Patricia Arlene Gibbons
1210 Bell #B
Lawton, Oklahoma 73501
ORDER
This day came Wesley David Hart and Patricia Ann Hart, Petitioners, and represented that the object of this proceeding is to effect the adoption of the above named infant(s), Thomas Finely Green, by Wesley David Hart and Patricia Ann Hart, husband and wife, and affidavit having been made and filed that Patricia Arlene Green or Patricia Arlene Gibbons, a natural parent of said child(ren), is a non-resident of the State of Virginia, the last known post office address being: 1210 Bell #B, Lawton, Oklahoma 73501,
It is therefore Ordered that the said patricia Arlene Green or Gibbons appear before this Court within ten (10) days after publication of this Order and indicate his/her attitude toward the

Public Hearing

proposed adoption, or otherwise do what is necessary to protect his interest in this matter.
A copy Teste:
J. Curtis Fruit, Clerk
Kimberly A. Brown, D.C.
Harry J. Hicks p.q.
4316-C Virginia Beach Blvd.
Virginia Beach, Va. 23452
4t4/28 VB

Adoptions

ORDER OF PUBLICATION
Commonwealth of Virginia, Virginia Beach Juvenile and Domestic Relations District Court
Karen Williams, Va. Beach Dept. of Social Services
v.
In Re: Carey Elizabeth Marshall, child of gary and Laura Marshall
The object of this suit is to: On or about the 18th day March, 1982, the Department of Social Services requests termination of residual parental rights. The consequences of termination are that a parent or parents forever relinquish all parental rights such as, but not limited to, the rights to companionship, association, religious training, education, discipline, maintenance, guidance and all decision-making concerning the child's welfare, pursuant to Section 16.1-283 of the State Code. And based on an affidavit filed herein, the Court finds that there exist sufficient grounds for causing service of process by publication.
It is Ordered that the defendant Parent, Gary Wayne Marshall appear at the above-named Court and protect his interests on or before May 6, 1982.
Elizabeth E. Henley,'
Clerk of Court
Barbara A. Snyder, D.C.
4t4/21 VB

Virginia: In the Clerk's Office of the Circuit Court of the City of Virginia Beach, on the 24th day of March, 1982.
In re: Adoption of Tammy Renee Adams and Change of Name to Tammy Renee Browning
By: William Robert Browning, Jr. and Ruby Jean Browning, Petitioners
To: Ronald James Townsend
53 National Road

Adoptions

Lumberton, North Carolina
ORDER
This day came William Robert Browning, Jr. and Ruby Jean Browning, Petitioners, and represented that the object of this proceeding is to effect the adoption of the above named infant, Tammy Renee Adams, by William Robert Browning, Jr. and Ruby Jean Browning, husband and wife, and affidavit having been made and filed that Ronald James Townsend, a natural parent of said child, is a non-resident of the State of Virginia, the last known post office address being: 53 National Road, Lumberton, North Carolina,
It is therefore Ordered that the said Ronald James Townsend appear before this Court within ten (10) days after publication of this Order and indicate his/her attitude toward the proposed adoption, or otherwise do what is necessary to protect his interest in this matter.
A copy teste:
J. Curtis Fruit, Clerk
Kimberly A. Brown, D.C.
Stuart R. Gordon p.q.
2953 Virginia Beach Blvd.
P. O. Box 2065
Virginia Beach, Va. 23452
4t4/21 VB

Virginia: In the Clerk's office of the Circuit Court of the City of Virginia Beach, ont he 26th day of March, 1982.
In re: Adoption of Rachael Marie Watson, Infant
By: Robert James Lengs & Betty Ann Messick, Watson Lengs, Petitioners.
To: Thomas Forrest Watson, III
1472 West Clifton Blvd.
Lakewood, Ohio
ORDER OF PUBLICATION
This day came Robert James Lengs and Betty Ann Messick Watson Lengs, Petitioners, and represented that the object of this proceeding is to effect the adoption of the above named infant Rachael Marie Watson, by Robert James Lengs and Betty Ann Messick Watson Lengs, husband and wife, and affidavit having been made and filed that Thomas Forrest Watson, III, a natural parent of said child, is a non-resident of the State of Virginia, the last known post office address being: 1472 West Clifton Boulevard, Lakewood, Ohio,
It is therefore Ordered that the said Thomas Forrest Watson, III appear before the Court

Adoptions

within ten (10) days after publication of this Order and indicate his attitude toward the proposed adoption, or otherwise do what is necessary to protect his interest in this matter. It is further Ordered that a copy of this Order be published once each week for four successive weeks in the Virginia Beach Sun, a newspaper of general circulation of this city.
A copy Teste:
J. Curtis Fruit, Clerk
Kimberly A. Brown, D.C.
Tom C. Smith
2604 Pacific Avenue
Virginia Beach, Va. 23451
4t4/21 VB

Virginia: In the Clerk's Office of the Circuit Court of the City of Virginia Beach, on the 25th day of March, 1982.
In re: Adoption of Bunny Sabrina Lienemann and Change of Name to Sabrina Bunny Lienemann Tazewell
By: Calvert Walke Tazewell and Theresa H. Tazewell, Petitioners
To: Christopher Lienemann
c/o Cecil B. Ward
804 Pacific Street
Portsmouth, Va. 23707
ORDER
This day came Calvert Walke Tazewell and Theresa H. Tazewell, Petitioners, and represented that the object of this proceeding is to effect the adoption of the above named infant(s), Bunny Sabrina Lienemann, by Calvert Walke Tazewell and Theresa H. Tazewell, husband and wife, and affidavit having been made and filed that Christopher Lienemann, a natural parent of said child(ren), is a non-resident of the State of Virginia, the last known post office address being: c/o Cecil B. Ward, 804 Pacific Street, Portsmouth, Va. 23707,
It is therefore Ordered that the said Christopher Lienemann appear before this Court within ten (10) days after publication of this Order and indicate his/her attitude toward the proposed adoption, or otherwise do what is necessary to protect his interest in this matter.
A copy Teste:
J. Curtis Fruit, Clerk
Kimberly A. Brown, D.C.
Stuart R. Gordon
2953 Virginia Beach Blvd.
P. O. Box 2065
Virginia Beach, Va. 23452
4t4/21 VB

Virginia: In the Clerk's Office of the Circuit Court of the City of Virginia Beach, on the 25th day of March, 1982.
In re: Adoption of Bunny Sabrina Lienemann and

Adoptions

Change of Name to Sabrina Bunny Lienemann Tazewell
By: Calvert Walke Tazewell and Theresa H. Tazewell, Petitioners
To: Theresa Lienemann
c/o Mrs. Turner
2080 Barnes Avenue
Bronx, New York 10462
ORDER
This day came Calvert Walke Tazewell and Theresa H. Tazewell, Petitioners, and represented that the object of this proceeding is to effect the adoption of the above named infant(s), Bunny Sabrina Lienemann, by Calvert Walke Tazewell and Theresa H. Tazewell, husband and wife, and affidavit having been made and filed that Theresa Lienemann, a natural parent of said child(ren), is a non-resident of the State of Virginia, the last known post office address being: c/o Mrs. Turner, 2080 Barnes Avenue, Bronx, New York 10462,
It is therefore Ordered that the said Theresa Lienemann appear before this Court within ten (10) days after publication of this Order and indicate his/her attitude toward the proposed adoption, or otherwise do what is necessary to protect his interest in this matter.
A copy-Teste:
J. Curtis Fruit, Clerk
Kimberly A. Brown, D.C.
Stuart R. Gordon
2953 Virginia Beach Blvd.
P. O. Box 2065
Virginia Beach, Va. 23452
4t4/21 VB

Divorces

In the Clerk's Office of the Circuit Court of the City of Virginia Beach, on the 29th day of March, 1982.
Beverly R. McGuire, Plaintiff, against Lawrence H. McGuire, III, Defendant.
ORDER OF PUBLICATION
This object of this suit is for the said plaintiff to obtain a divorce a vinculo matrimonii from the said defendant upon the grounds of continuous and uninterrupted separation without any cohabitation whatever for a period in excess of one year pursuant to §20-91 of the Virginia of 1950, as amended. And an affidavit having been made and filed that the defendant is not a resident of the State of Virginia, the last known post office address being 506 Coulee Park Estate, Onalaska, Wisocnsin 54650, it is ordered that he do appear on or before the 21st of May, 1982, and do what may be

Divorces

necessary to protect his interest in this suit. It is further Ordered that a copy of this Order be published once each week for four successive weeks in the Virginia Beach Sun, a newspaper of general circulation in this city.
A copy-Teste:
J. Curtis Fruit, Clerk
Kimberly A. Brown, D.C.
Alvin G. Leavitt
124 S. Lynnhaven Rd.
Suite 101
Virginia Beach, Va. 23452
4t4/28 VB

In the Clerk's Office of the Circuit Court of the City of Virginia Beach, on the 24th day of March, 1982.
John I. Chobot, Plaintiff, against Jean Chobot, Defendant.
ORDER OF PUBLICATION
This object of this suit is for the said plaintiff to obtain a divorce a mensa et thoro to be later merged into a vinculo matrimonii from the said defendant upon the grounds of desertion and abandonment. And an affidavit having been made and filed that the defendant last known post office address being 2256-A Calvert Street, Virginia Beach, Virginia with due diligence having been used without effect to ascertain the present location of the defendant. It is ordered that she do appear on or before the 17th of May, 1982, and do what may be necessary to protect her interest in this suit. It is further Ordered that a copy of this Order be published once each week for four successive weeks in the Virginia Beach Sun, a newspaper of general circulation in this city.
A copy-Teste:
J. Curtis Fruit, Clerk
Kimberly A. Brown, D.C.
Bruce Sanders
512 S. Independence Blvd.
Virginia Beach, Va. 23452
4t4/21 VB

In the Clerk's Office of the Circuit Court of the City of Virginia Beach, on the 24th day of March, 1982.
Karen Louise Eckhart Duncan, Infant, Complainant, by her next friend, Mr. Echart, Plaintiff, against Randy Lee Duncan, Alias Randy Lee Gossett, Defendant.
ORDER OF PUBLICATION
This object of this suit is for the said plaintiff to obtain a divorce a vinculo matrimonii from the said defendant upon the grounds of having lived separate and apart for more than a year. And an affidavit having been made and filed that the

Divorces

defendant is not a resident of the State of Virginia, the last known post office address being 2711 S. W. 30th Street, Oklahoma City, Oklahoma 73119, it is ordered that he do appear on or before the 17th of May, 1982, and do what may be necessary to protect his interest in this suit. It is further Ordered that a copy of this Order be published once each week for four successive weeks in the Virginia Beach Sun, a newspaper of general circulation in this city.
A copy-Teste:
J. Curtis Fruit, Clerk
Kimberly A. Brown, D.C.
William E. Barco
3056 Holland Rd.
Virginia Beach, Va. 23456
4t4/21 VB

In the Clerk's Office of the Circuit Court of the City of Virginia Beach, on the 24th day of March, 1981.
Thomas Steven DeLcore, Plaintiff against Kathleen P. DeLcore, Defendant.

ORDER OF PUBLICATION

This object of this suit is for the said plaintiff to obtain a divorce a mensa et thoro to be later merged into a divorce a vinculo matrimonii, et the expiration of one year's separation from the defendant, upon the grounds of Constructive desertion. And an affidavit having been made and filed that the defendant is not a resident of the State of Virginia the last known post office address being 3 Heritage Drive, Apartment 26, Salem, Massachusetts, it is ordered that she do appear on or before the 17th of May, 1982, and do what may be necessary to protect her interest in this suit. It is further Ordered that a copy of this Order be published once each week for four successive weeks in the Virginia Beach Sun, a newspaper of general circulation in this city.
A copy-Teste:
J. Curtis Fruit, Clerk
Kimberly A. Brown, D.C.
Stuart R. Gordon
P. O. Box 2257
Virginia Beach, Va. 23452
4t4/21 VB

In the Clerk's Office of the Circuit Court of the City of Virginia Beach, on the 23rd day of March, 1982.
David Paul Diaz, Plaintiff, against Irene Theresa Cintron Diaz, Defendant.

ORDER OF PUBLICATION

This object of this suit is for the said plaintiff to obtain a divorce a vinculo matrimonii from the said defendant upon the grounds of one year separation. And an affidavit having been made and filed that the defendant is not a resident of the State of Virginia, the last known post office address being 650 West 88th Street, Room 611, New York, New York, it is ordered that she do appear on or before the 14th of May, 1982, and do what may be necessary to protect her interest in this suit. It is further Ordered that a copy of this Order be published once each week for four successive weeks in the Virginia Beach Sun, a newspaper of general circulation in this city.
A copy-Teste:
J. Curtis Fruit, Clerk
Kimberly A. Brown, D.C.
Tom C. Smith
2064 Pacific Avenue
Virginia Beach, Va. 23451
4t4/21 VB

In the Clerk's Office of the Circuit Court of the City of Virginia Beach, on the 25th day of March, 1982.
Ronald Carol Chapman, Plaintiff, against Christina Kellagher Chapman, Defendant.

ORDER OF PUBLICATION

This object of this suit is for the said plaintiff to obtain a divorce a vinculo matrimonii from the said defendant upon the grounds of uninterrupted separation for over 1 year. And an affidavit having been made and filed that the defendant is not a resident of the State of Virginia, the last known post office address being Moblie Hill Estate, Lot 196, Route 2, Garner, North Carolina 27529 it is ordered that Christina K. Chapman do appear on or before the 17th of May, 1982, and do what may be necessary to protect her interest in this suit. It is further Ordered that a copy of this Order be published once each week for four successive weeks in the Virginia Beach Sun, a newspaper of general circulation in this city.
A copy-Teste:
J. Curtis Fruit, Clerk
Kimberly A. Brown, D.C.
Alan P. Owens
Suite 250 Monticello Arcade
211 East City Hall Avenue
P. O. Box 3646
Norfolk, Va. 23514.
4t4/21 VB

In the Clerk's Office of the Circuit Court of the City of Virginia Beach, on the 29th day of March, 1982.
Laure Marie Glenn, Plaintiff, against Ernest Vernon Glenn, Defendant.

ORDER OF PUBLICATION

This object of this suit is for the said plaintiff to obtain a divorce a vinculo matrimonii from the said defendant upon the grounds of cruelty or reasonable apprehension of bodily harm or in the laternative, on the grounds of separation for more than one year continuously. And an affidavit having been made and filed that the defendant last known post office address being #4 South Beach Street, Richmond, Virginia and that diligence has been used without effect to ascertain the location of the Defendant, it is ordered that he do appear on or before the 21st of May, 1982, and do what may be necessary to protect his interest in this suit. It is further Ordered that a copy of this Order be published once each week for four successive weeks in the Virginia Beach Sun, a newspaper of general circulation in this city.
A copy-Teste:
J. Curtis Fruit, Clerk
Kimberly A. Brown, D.C.
Norman Hecht
North Mall
Military Circle
Norfolk, Va. 23502
4t4/28 VB

Full-time granny, part-time cop.

My name's McGruff, the Crime Dog. And that's Mimi Marth up there. She's a volunteer crime fighter —makes crime prevention a part of her day. If Mimi sees something suspicious, she reports it. Fast. So the cops can act. Fast.

There are over 100 other folks like her, who make up the Eyes and Ears Patrol in Hartford, Connecticut. There are groups like this all over the country, working together to help prevent crime. Find out what you and your community can do.

Write to: McGruff™
Crime Prevention Coalition
Box 6600
Rockville, Maryland 20850

And help...

TAKE A BITE OUT OF CRIME™

Ad Council A message from the Crime Prevention Coalition, this publication and The Ad Council.

© 1981 The Advertising Council, Inc.

ALL 1981 DISCONTINUED SETS OF BEDDING REDUCED UP TO 1/2 OFF

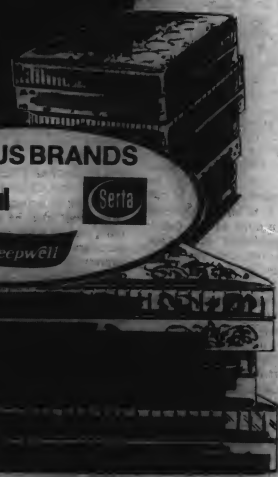

FAMOUS BRANDS

King Koil

Serta

Sleepwell

SAVE UP TO 50% AND MORE AND SLEEP BETTER TONIGHT!

It's happening at Haynes — Over **800** Complete Sets of Bedding — ALL SIZES From Famous Makers — All Discontinued Patterns **REDUCED UP TO 50% OFF & MORE!** Quality, Firm Innerspring Mattresses and Foundations engineered for years of restful sleep. Everyone deserves the best possible night's sleep — and now everyone can save up to 1/2 Off on Top-Of-The-Line Bedding! Don't Miss It!

LIMITED QUANTITIES ... FLOOR SAMPLES ... ONE-OF-A-KIND'S ... SHOP EARLY!

Virginia Beach Showroom: 5324 Va. Beach Boulevard
Hampton Showroom: 4113 W. Mercury Boulevard

Haynes

Haynes

USE OUR CHARGE PLAN, VISA, OR MASTER CARD

OPEN DAILY 'TIL 9 PM

VIRGINIA BEACH SU

Virginia Beach's Newspaper

56th year, No. 17, Virginia Beach, Va.
April 28, 1982

25¢

26 917323
VIRGINIA STATE LIBRARY
RICHMOND VA 23219

MAY 1982
VIRGINIA STATE LIBRARY

Which Six Will Survive?

Virginia Beach City Council Election Coverage Begins On Page 2

Anderson

Bruder

Butler

Campbell

Catron

Creech

Harper

Henley

Hitchcock

Holland

House

Jennings

Johnson

L. Jones

R. Jones

Joyner

Land

McCoy

Michaux

Moore

Payne

Perry

Riddell

Vick

Light Turnout Expected

Virginia Beach Voter Registrar Cleta Liverman predicts low voter turnout for next Tuesday's election - Page 2

Candidates Respond To Questions

City Council hopefuls quizzed on qualifications, goals, and emotions - Pages 2 - 9

Special Energy Section

Virginia Beach Sun's first alternative energy supplement in this issue - Center Section

Public Hearing Attracts 258

Lee Cahill's Council Report On Page 12

Citizens Not Interested In Democracy

Liverman admires El Salvadoreans who vote in spite of diversity

By Greg Goldfarb
Sun Editor

"The people of Virginia Beach should become more involved with city issues than with the politics of the United States," asserts six-year Virginia Beach Voter Registrar Cleta Liverman. "City Council elections affect them more than Presidential."

Liverman, now co-ordinating her twelfth public election for the city, can't understand why, in a big affluent city full of intelligent, progressive citizens, more votes aren't cast during local elections.

In the Nov., 1980 Presidential election, 79,747 out of 100,455 registered Virginia Beach voters voted. The May, 1980 Virginia Beach Councilmanic election, by contrast, drew 24,794 of the city's 80,702 registered voters. This year Virginia Beach lists 95,101 registered voters, but Liverman predicts the voter turnout will only range between 25,000 and 30,000.

How does Liverman assess these figures?

"Many people in Virginia Beach, since they can't walk to the polls, don't vote. It makes no sense to me at all" - Liverman

"I'm disappointed...I wish I knew what could be done to get more people involved with the local voting process," Liverman said. "We in the Registrar's office work as hard preparing for the local as we do for the national elections. When we see low voter turnouts for the local election, it makes us think that all this work preparing for the voters, and getting voter registration information to Richmond is a waste of time when people aren't interested in voting."

Liverman, who notes there are no changes in voter precinct lines or polling places since the last election, recalls the 1972 Beach Councilmanic election which featured a slate of 26 candidates. That year, 19,857 of the city's 65,286 registered voters voted.

"I consider that a bad turnout," Liverman said, "but that is about the average for City Council elections. The Presidential election that year pulled almost 80% of Virginia Beach's registered voters."

In the upcoming Tuesday, May 4 election, 24 candidates are competing for six open seats. Only two incumbents, Barbara Henley, Pungo Borough, and Mayor J. Henry McCoy, Jr., Kempsville, are seeking reelection. The four other incumbents, Dr. Clarence Holland, Bayside Borough, and three other at-large Council members, Patrick Standing, E. T. "Joe" Buchanan, and F. Reid Ervin decided not to run again.

Debate often arises in Virgnia Beach over whether voters elect candidates for their stand on the issues, personality and charm, or the size of the campaign budget.

"Issues affect the turnout," Liverman said. "There is a higher degree of voter participation in local elections when a referendum is on the ballot. And of course they turn out for the Presidential election; but the local elections don't bring them in."

Without intending to sound bitter, Liverman suggests that most Americans, including many Virginia Beach residents, take Democratic freedoms, and voting for granted.

"The citizens are not particularily interested in Democracy," Liverman said. "I would like to see newspaper election headlines like those during the elections in El Salvador. I would like to see people go to the polls in spite of diversity. Many people in Virginia Beach, since they can't walk to the polls, don't vote. It makes no sense to me at all. They drive everyday to the library, grocery store, or spa. But they won't go once a year, or every couple of years to vote. "It's too easy to vote in the U.S."

Not every Virginia Beach resident is allowed to vote. Obviously, those not registered can't vote, nor those people under 18 can't vote. Convicted felons and people legally judged mentally incompetent are also banned from voting.

But even if everyone were allowed to vote in every public election there are still those who should not vote.

"If you're not knowledgeable of the issues, and of the city's and the candidate's concern over the issues, don't vote," Liverman said. "If you don't know what you're doing, don't vote."

Liverman said Virginia Beach ranks equally with other comparably sized Virginia cities in terms of voter participation.

Looking ahead to the 1980 Virginia Beach Councilmanic election, the following Council members will be up for reelection: John Baum, Blackwater; Reba McClanan, Princess Anne; Butch Kitchin, Beach; and Harold Heischober and Meyera Oberndorf, both at-large.

Polls will be open on election day from 6 a.m. to 7 p.m.

More voter information can be obtained by calling the Registrar, 427-4667.

Virginia Beach Registrar Cleta Liverman

Candidates Questioned

The following five questions were asked of all 24 Virginia Beach City Council candidates. Questions were left with the candidates themselves, a family member, or at campaign headquarters. Twenty candidates responded. The numbered answers begin on page three. Please refer back to page two if you forget the questions.

1. How are you uniquely qualified to serve on the Virginia Beach City Council?
2. Why should the citizens of Virginia Beach (re)elect you over the other candidates to serve on Council?
3. What will be your reaction if you win?
4. What will be your reaction if you lose?
5. If elected, what will be your short and long range goals while in office?

Bayside

Curtis R. Catron

1. I have been a resident and businessman in Virginia Beach for more than twenty years. I am confident that I can bring a businessman's understanding to the city's problems. I have served on the Planning Commission and understand the unique problems of each of our boroughs. I have served on the city's Chamber of Commerce Board of Directors. I was chairman of the 1981 Neptune Festival and for the first time brought it in under budget. I have served on local bank and hospital boards and am an elder in my church.

2. My record of involvement in the civic affairs of Virginia Beach has given me a knowledge and understanding of our city that none of my three opponents, good men though they are, can match.

3. I would feel proud that the voters of Virginia Beach had confidence in my ability to represent them in solving the very real problems the city faces.

4. I would, of course, be disappointed.

5. In the short term we must adopt a business approach to city spending and tighten our belts in order to ease the current budget crunch and avoid higher taxes to the extent possible. This can be done with competitive bidding, more efficient utilization of city department head input, and across the board savings. Long term goals include obtaining a permanent water source, solving our road problems and continue to enhance the quality of life and attractiveness of our city in order to attract new industry and broaden our tax base.

Louis R. Jones

1. One of the biggest problems in City Government is controlling service costs and at the same time paying reasonable salaries and benefits to City Employees. For the past 20 years, I have owned and operated my own business. I know how to budget finances. I know how to review costs and revenues; and, I know how to keep both sides of a financial ledger in line. One of the attributes of a good manager is the ability to understand and satisfy the needs of employees and continue to get the job done within reasonable cost limits. Not everybody knows how to get the most for the dollar; I do.

2. I live in Virginia Beach. My children and grandchildren live in Virginia Beach. A large portion of my business is in Virginia Beach. Therefore, I have a very personal interest in the development and growth of Virginia Beach as a nice place to live with a healthy economic climate. I have proven in the development of my own business enterprises that I have the capacity to identify problems, create solutions and turn those solutions into opportunities by planning ahead. I think I can exercise that same ability in City Government.

3. I will be delighted; but, more important, I will be determined to dig-in and start doing the job for which I am elected. I have always possessed a determination to always try to do the very best job possible in my endeavors. My performance on City Council won't be any different.

4. I will be disappointed. I will not be devastated. I have worked hard in this political campaign to convey my viewpoints and my qualifications for public office. I have worn-out one pair of shoes walking door to door and speaking to the public. For the past two months, I have devoted almost all of my time making myself available to interested citizens and listening to their opinions. If I am not elected, I think I have done my best; that's all I can do. I will move on to other objectives.

5. My short-range goal will be the immediate establishment of a Budget Review Committee appointed by and responsible to the City Council. The Budget Review Committee will review City expenditures and revenues on a monthly basis. The committee will identify on an item by item basis those City expenditures that are justified versus those that can be cut without jeopardizing the economic security of City Employees. My long-range goals are: achieving a permanent water supply in which the City of Virginia Beach owns an equity interest; and broadening our retail, commercial and clean light industrial tax base that can be used to offset and therefore keep residential property taxes at the lowest possible level in future years.

John L. Perry

1. Having been a teacher most of my life I have always operated on a tight budget. I can carry with me this knowledge and keep big business methods out of City finances.

2. All of our troubles to me are caused by the use of G.M., Chrysler and A.M.C. methods of business. Therefore I feel that these same methods wll hurt our City. I am retired and can be a full time member.

3. I would first thank God for allowing our victory, then I would thank all who have helped me.

4. Same as above.

5. Better communication between Council and community first, and second, Council members themselves.

Gay Etheridge Vick, III

1. As a professional architect I have developed the

See VICK, Page 4

VOTE

JOHNSON

By Authority of Wayne Bostain, Treasurer, Johnson Campaign

Vick

Continued from Page 3

ability to deal with a very broad range of problems including planning, design, transportation, utilities, governmental regulations, state and local agencies, citizens groups, budgeting, and cost control. However, my most valuable asset is the ability to approach any problem on a systematic basis, effectively articulate a definition of the problem, determine the best method for reaching a solution to that problem, and then implement the solution.

2. As stated above I have the ability required to deal with the problems of Virginia Beach, and I have a sincere desire to serve all of the people fairly and intelligently. No special interest groups or big money contributors are financing my campaign. I am operating a fiscally responsible campaign whose greatest asset is volunteer workers. Total campaign expenditures will be less than $1,500. I wish to bring that same policy of fiscal responsibility to city hall. Now is the time for a "Professional Approach".

3. Should I win, I will attribute my success to a number of things, including the fact that the Democratic system is still a reality for all people without the necessity of being wealthy or selling out to any special interest groups. I also will remember that it was my volunteer workers and first and foremost, the voters of Virginia Beach who elected me. I will always be sensitive to those voters and proud to serve them.

4. Obviously this would be a great disappointment, but I will not allow myself to become embittered. I will congratulate the winner and offer him and the City of Virginia Beach my assistance as they may best use it.

5. My number one goal is to establish a procedure and attitude on City Council which will allow us to deal effectively with not only the problems we face today, but also those which we may face tomorrow. For the long range, I would strive to make Virginia Beach the city which offers the greatest quality of life for the least taxes.

Kempsville

H. Layton House

1. and 2. The most critical issue facing the voters of Virginia Beach today is to determine which persons can best serve them with austerity, frugality, and awareness of current economic conditions. These conditions have produced an 18% increase in general property taxes last year, and, as presently before Council, will create a minimum 25% increase in general property taxes this year.

The fiduciary responsibility which is inherent in the job demands a councilman who knows the meaning of trustee, guardian, and custodian. Prudence, which characterizes my job as investment adviser, must now be applied to the use of public funds. No other candidate has my experience.

3. An awareness of the awesome responsibility which lies before me and a resolve to serve the interests of Virginia Beach collectively and individually.

4. Best wishes, support, and prayers for the winner.

5. My short term goal is a reappraisal of expenditures in light of the shortfall in revenues and to conscientiously cull services not needed for the general health and well-being of our citizens.

Our most important long-term problem is the securing of equity ownership in our own water supply source. This is fundamental in broadening our tax base to commercial and light industry in order to relieve the heavy tax burden placed on our citizens.

John F. "Johnny" Johnson

1. My ten years experience as a volunteer fireman and cardiac technician plus my background as the owner of a local business uniquely qualifies me to serve the citizens of Virginia Beach as a City Councilman. It has given me a heart for the people and the business sense to look after our government.

2. Our Virginia Beach city government is a $214 million business which needs the leadership ability my combined experience as a proven servant and successful small businessman will provide.

3. Praise God for this opportunity to serve the people of Virginia Beach.

4. I will at least be grateful for the knowledge gained and the friendships established during this campaign.

5. My short range goal would be to establish a good working relationship with my fellow council members. My long range goal is to work toward efficient and economical solutions to the current and future problems of our city.

J. Henry McCoy, Jr.

1. I have served eight years on council, with the last two years being in the capacity of mayor. I have lived in the city twenty-two years and in Tidewater my entire life, so I have to have a pretty fair knowledge of the area. I have also served on various other related bodies that greatly affect our city (ie: Tidewater Transportation Commission, Old Dominion University Board of Visitors, Tidewater Community College Board of Trustees, etc.) Experience has to mean a great deal.

2. Once again I feel that I should be reelected because of the valuable experience that I can give to the city. I believe that I have proven that I am willing to work very hard for the good of all the citizens. I honestly feel that I am the best candidate for the Kempsville Borough seat.

3. I would enjoy a great feeling of appreciation to know that the citizens, the voters had given me a vote of confidence. I would be most happy.

4. I really don't plan on losing, but should something unusual happen and I did, I really don't think the world will end. I would just have to pursue other interests.

5. My short range goal would be to see a City Council harmony on council. The only way to get positive things done; establish a good working relationship immediately with the new city manager; continue to work on all current problems as diligently as ever; projects such as water, roads, sewers, garbage, education, etc; and begin very early looking at next year's budget.

See McCOY, Page 5

Virginia Beach Sun

USPS-660-140; Published Wednesdays,
138 Rosemont Road, Virginia Beach, Va., 23452
Phone (804) 486-3430

Hanes Byerly, Publisher
Greg Goldfarb, Editor

Within Tidewater Area: One Year - $7.00; Two Years - $12.00
All Other Areas: One Year - $9.00; Two Years - $15.00

Second Class Postage is Paid at Lynnhaven Station in Virginia Beach, Virginia

SPRING AND SUMMER MEMBERSHIP GIVEAWAY

The Scandanavian Health Club located at 3464 Holland Road announced today that in celebration of their anniversary they will be selecting several people in the Virginia Beach area to receive a 3 year Charter Membership to the SPA.

The 3 year Charter Gift Memberships are valued at over $450.00 and are being given without any membership fee and are subject to only a $50.00 per year maintenance dues.

People will be selected at random (about 1 out of every 100) to receive these memberships and will be notified by mail.

The memberships being given will include full use of all facilities: Whirlpool, Sauna, Modern Exercise Equipment, Sun Room, Health Store, Nutritional Guidance and more. Scandanavian Health Club is open Monday - Friday 10 A.M. to 6 P.M., and Sunday 9-12.

The memberships that are given are for word of mouth advertising. A spokesman for the Spa said, "All you need is a good product, give good service, and word of mounth advertising will do the rest."

468-3605

MEMBER BETTER BUSINESS BUREAU

SCANDINAVIAN HEALTH CLUB

Holland Lakes Shopping Center
3464 Holland Road/Virginia Beach

PAID ADVERTISEMENT

SHE works FULL-TIME!
SHE works OVERTIME!

- Created More Council Meetings
- Established a Talent Bank for Boards & Commissions, a Plan that Allows for Increased Citizen Participation!
- Created a More Detailed Financial Disclosure Ordinance for City Officials
- A Consistent Supporter of a Comprehensive Land Use Plan

Take Time, Re-Elect Barbara Henley
To VA Beach City Council, May 4

By authority of Roger Oberndorf, Treasurer

McCoy

Continued from Page 4

Long Range Goals: continue the short range goals; continue to work for improved regional cooperation, especially in water, public transportation, solid waste disposal, and public safety; long range water plans will continue; long range land planning must continue; and long range economic development must continue.

G. Garland Payne

1. My most unique quality is my ability to work in harmony with any and all types of people toward a common goal. I have an easy-going nature and have demonstrated, many times, my ability to work out differences of opinion without a sacrifice of principles.

2. Many voters are looking for an alternative in the Kempsville Borough this year. They do not want to see our current mayor back again for four more years, but they are confused by so many candidates trying to unseat him.

If the vote is divided among the five challengers, the incumbent is likely to get reelected only because of name identification.

Therefore, concerned voters need to support the one candidate who stands the best chance of defeating Dr. McCoy. I am that candidate!

3. If I should win the election, I would feel a tremendous sense of pride that the voters of Virginia Beach had responded to my offer for a new type of leadership for the 1980's.

I would feel confident that my election represented a mandate by the people. Despite the fact that six candidates were running, which should favor the incumbent, the voters were so dissatisfied with the current council leadership, that they overcame these odds.

4. I would feel disappointed but forever grateful to my family, freinds and associates who had devoted so much time and effort on my behalf.

I would congratulate my opponents and offer my full support to the winning candidate in whatever capacity possible.

5. Short range goals: 1. Bring unity back to city council. I have proven in other areas that I am good in doing that. 2. Immediately address Virginia Beach's water problem and make a decision on which of the alternatives would be in the city's best interest at this time.

Long range goals: 1. Continue efforts to maintain our quality education system with a goal of providing higher salaries of our teachers and also higher salaries for our other city employees. 2. Continue strong emphasis in developing more business and light industry in Virginia Beach to broaden our tax base without increasing our service needs. 3. To protect our neighborhood communities, our recreational areas and our environmental areas.

Arthur G. Riddell

1. My experience in both civic service and in the domestic and international business world gives me a unique perspectives of our city.

I served three terms as president of the Homestead Civic League and was subsequently elected as president of the Virginia Beach Council of Civic Organizations. In 14 years of service, I have helped organize civic leagues all over the city and I have been exposed to many of the problems our people face today.

In my business life, I have been exposed to major domestic and international industrial marketing executives. I am well versed on selling Virginia Beach to these officers in an effort to strengthen our environmentally clean industrial growth.

I am currently a member of the Citizens Committee on Solid Wastes and I have been invited to participate in the United Nations Urban Symposium in June.

2. I am an honest, sincere man of good morale character who has 14 years of civic league experience. I have no conflicts of interest nor do I have any selfish personal goals in getting elected.

I have a keen desire to serve the peoples' best interests on City Council. The citizens themselves will be my "special interest group" because I owe no political debts.

I have attended hundreds of City Council sessions, both formal and informal and was recently instrumental in keeping borrow pits from being used as land fills by developers. I am familiar with every problem from beach erosion to land re-zoning.

3. I will thank all of the wonderful people who supported me and gave me an opportunity to serve them. Then I will get down to the business at hand.

Although I am quite familiar with most issues before City Council today, I would provide myself with an in-depth analysis of all major issues. My background and experience in dealing with City Council will preclude any long term on-the-job training program. I am ready to serve now.

4. I have no intention of losing.

5. I have two short range goals: to quickly develop the City Council members into a cohesive group working together to serve Virginia Beach; and to work with the other members of City Council in an effort to take prompt action on problems. Delays in the past have at times lead to crisis management.

Long range goals: economic stability by bringing in more environmentally clean light industry; raise teachers' salaries to at least the national average; obtain a viable, permanent water system; modernize our city road system; and improve the communications between City Council, city administration and the taxpayers they serve.

Lynnhaven

Please See Next Page

ART RIDDELL

CHALLENGES MAYOR McCOY
TO DEBATE THE ISSUES

• WATER
• TAXES
• SCHOOLS
• DEVELOPMENT

ANYTIME
ANYPLACE

The voters of Virginia Beach have the right to know the facts behind these issues.

I request your Support, send contributions to:
PAID FOR BY: Riddell for City Council
c/o Sue Forbess, Treasurer
P. O. Box 64562
Virginia Beach, Va., 23464

For Information,
Call 420-3816

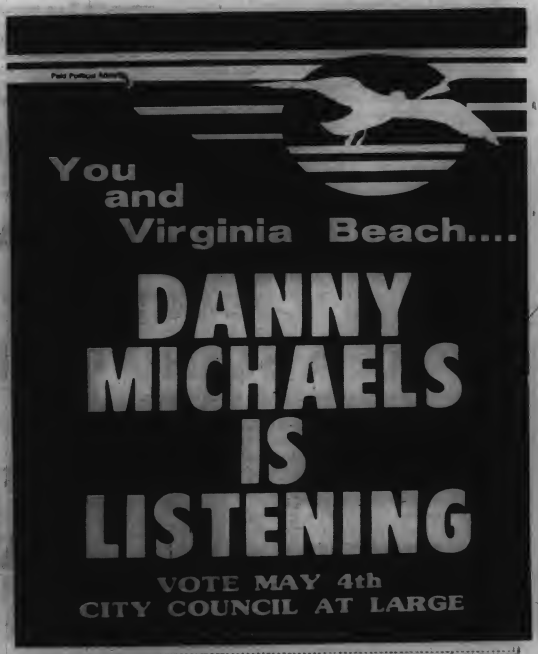

Jean M. Campbell

1. In addition to serving for almost ten years as the executive director of a nonprofit Virginia Beach corporation, my educational background is in the areas of teaching and conflict management. I am in the business of finding innovative, creative and workable solutions to large-scale problems. These qualities of business management, intelligence and conflict resolution seem particularly important to the Virginia Beach City Council at this time.

2. The coming election is particularly crucial for Virginia Beach because with six Council seats open and only two incumbents running, the election could literally change the face of the City. There is ample diversity represented among the candidates so that the person who looks carefully can see what type of change each candidate represents. In addition to both my business and residence being located in Lynnhaven Borough, I work daily with the problems of people from all parts of the city. As demonstrated by the Bruder/Campbell platform, I am willing to listen, to do my homework, and to forthrightly address the issues facing the City.

3. Delight.

4. A genuine prayer that the electorate had seriously studied and considered the alternatives, had exercised the privilege of the vote, and had made the best decisions possible for the future of the City.

5. The short range goal for any newly elected Council member must be to become acquainted in depth with the broad range of issues facing the Council. However, an immediate and long range goal is the development of the Virginia Beach City Council into an honestly responsive, informed, efficient, and effective policy-setting body for the City of Virginia Beach. This would have an immediate and powerful impact on such problem areas as budget planning, obtaining a cost-effective regional water supply, the encouragement of industry and cooperation between the many diverse areas of the City.

Pungo

Barbara M. Henley

1. I believe that the Council must be balanced with expertise and viewpoints representative of the diverse elements which make up Virginia Beach. As a farm wife, I bring the rural, agricultural persepective and knowledge of sound business operations; as a former teacher, I understand education; as a person without potential conflicts, I bring objectivity. I also believe that the background and knowledge that I have developed during my four years on the Council will be a great benefit as we move forward with a new administration.

2. The people who serve as City Council members have tremendous responsibilities. The position demands knowledge in an extremely broad range of fields, and it takes time to develop that knowledge. Through intense study and research, I have developed a good bit of background in planning, finance, law, and an understanding of the operations of city government. I have the time and commitment to do the job properly. I believe that I can offer the experience, knowledge and understanding that Virginia Beach needs to meet the challenges that face us in the '80's.

3. If I am re-elected, I will feel charged with a responsibility to live up to the confidence and the high expectations that the people will have shown for me.

During the four years that I have served, I have tried diligently to look at each issue honestly, fairly, legally, and objectively. I have devoted a great deal of time to becoming well-informed about the matters which come before the Council, and have been firm in my belief that all citizens deserve to be treated fairly and equally by their government.

I would continue to feel that same strong sense of responsibility to the people of Virginia Beach.

4. I would be very disappointed if I could not have a part in carrying through some of the important programs that we have worked so hard to develop. I have been a firm supporter of the Comprehensive Land Use Plan, the talent bank for filling positions on Boards and Commissions, and the aggressive development of a long-range water supply for the city. I look forward with great expectations to working with the new city manager, I want very much to contribute to the preservation of Virginia Beach as a highly desirable city in which to work and live.

5. Short range - We need to take a hard look at where we are, what our goals are, and how we can reach them. I believe that our new city manager will be able to evaluate objectively our present situation and lend tremendously valuable experience and guidance for improvements. I am excited at the prospect of working with him.

Long range - I hope that we will be able to develop into a city which maintains our unique diversity, and a high quality of life for our citizens, providing essential services, (water, safe highways, public safety, good schools) at a price our people can afford.

Larry L. Joyner

1. ...because I feel that I know this area and have a great deal of love for Virginia Beach. I have been employed by the J. C. Penney Company for 23 years working my way up through the ranks, and for the last 10 years, putting together cost-saving programs that have saved our company millions of dollars. I have worked a very large budget and have worked with a very large staff of people. I have been involved in putting together programs on energy saving and recycling waste from which I feel the City of Virginia Beach can benefit in savings in the future.

2. I am my own person and do not represent special interest groups. I will work for what I see is the best position for Virginia Beach to take for our future. The City of Virginia Beach is a big business. It needs to be run as a business with people on City Council that our neighboring cities will respect and want to work with, rather than against. I will not tie myself to another council member to gain support on personal likes and dislikes. I am an open-minded person and will always listen to the people.

3. I would look at the experience as a challenge to prove to the citizens of Virginia Beach that I am capable in doing the things that I said all along in my campaign. My first priority would be to set some goals and standards for the future to save Virginia Beach money so that we don't have to constantly look to real estate taxes for the answers. I would certainly be excited about a win because it would prove to me that the citizens of Virginia Beach are ready for their city to move forward and to quit all the talking that doesn't seem to produce anything worthwhile.

4. Certainly it would be somewhat of a disappointment to lose, but everyone can't win. I would still continue to serve the citizens of Virginia Beach in any way that was needed for now and the future. I have too much love for this city and too many friends in this city to let a loss bother me to any great extent--and, there will be a next time.

See JOYNER, Page 7

IF YOU THINK VIRGINIA BEACH HAS GROUNDS FOR IMPROVEMENT,

TAKE A STAND ON LAND.

Virginia Beach is a great city. But it can be better still. Langley Land is determined to see Virginia Beach reach its goals. Including the establishment of an independent source for water. Finding an acceptable way to limit beach erosion. And restrengthening a commitment to quality education, including better pay for teachers. Put the talents and experience of one of Virginia Beach's most successful business leaders and community achievers to work on City Council. Join the groundswell for Land. Elect Langley Land to City Council on May 4.

OUR BEST RESOURCE

LAND

VA. BEACH CITY COUNCIL

Paid for by authority of George R.C. McGuire, Treasurer.

Joyner

Continued from Page 6

5. My short range goal would be to see a City Council that worked together and that had the respect of the citizens of Virginia Beach as well as the neighboring cities. Without this respect and working together we cannot plan our long range goals which are to continue to provide services such as water, roads, education, and jobs for the future.

At-Large

G. A. "Jerry" Anderson

1. I have been a resident of this city for over 24 years. I have served on the police department and the rescue squad. I am now employed as a claims adjuster and am a member of the Nationwide and Special Arbitration panels. In my work, I settle differences and disputes every day and make decisions based on facts in dispute.

I feel that we have some very qualified candidates for this election and I feel that I am one of those who has the education, common sense, vision, and dedication we need to govern this city in the years ahead.

2. I will be accountable to all of the citizens and I am willing to listen to all views. I am not running for any personal gains other than that feeling of personal satisfaction in knowing that I will have served the citizens to the best of my ability.

I feel that I am the best candidate for the office and I hope that when the citizens vote on May 4th, they will show that they agree.

3. I have had thoughts of running for City Council for many years and I have been talking with people about this for a long time. If I win a seat, it will be one of the greatest days of my life. To say the least, I will be very pleased.

4. I did not enter this race with thoughts of losing. I have put a lot of time and effort into this endeavor. I feel that the people will see that I am qualified, sincere, honest, and willing to serve them.

I will always be a concerned citizen who is willing to work to make our city a great place to live.

5. I will meet with other Council members, the City Manager, department heads, and city employees to start a positive attitude of wanting to work together for the future of our city.

I will work to solve our water problems and the elimination of wasteful spending in our City Government. I will ask the City Manger to study a program wherein our city employees could be rewarded for cost-saving suggestions. I will work to make our city one of which we can be proud of - one with our own water supply; a balanced, low tax structure; and quality police, fire, rescue, and school services.

Anthony H. Bruder

1. Because of my professional and academic background I consider myself uniquely qualified to serve on Virginia Beach City Council. As a Professor of Family Studies and an Individual and Family Therapist whose specialty area is interpersonal communication. I believe myself to be able and ready to relate to people and government issues in a sensitive and understanding way. My academic research background enables me to gather information, consider alternatives and draw conclusions. My present involvement on city committees such as the Mayor's Committee on Aging gives me first hand experience and insight into government.

2. The Citizens of Virginia Beach should elect my running mate, Jean Campbell and me over other candidates because our approach to government is unique in its stress on sensitivity and responsiveness. We have outlined the following measures which we will take to make City Government more accessible to the people. We propose quarterly Town Hall meetings for the purpose of listening to suggestions and grievances, an all-evening Council schedule, televised Council meetings, public election of the Mayor and School Board, strict adherence to the Freedom of Information Act and a yearly voter registration drive to involve more citizens in city government.

3. If I win the election my reaction will be one of pleasure and enthusiasm at the prospect of being able to bring to City Council an intelligent, informed, dedicated, and creative energy.

4. I have not considered this reaction.

5. My first priority after taking office will be to establish a working relationship with fellow Council members, the City Manager and as many city officials as possible. My second priority will be to make City Government more accessible to the public. This will involve making proposals for all-evening Council meetings, televising meetings, electing the mayor and School Board, establishing a yearly voter registration drive and holding the first council sponsored quarterly Town Hall meeting in September 1982. An equally important goal will be to establish a budgetary review process which gives directions to the City Manager as to spending priorities and limits.

Robert Glen Butler

1. I am an unusual candidate because I am not a politician's candidate. I am a concerned citizen with a desire to make a contribution to society. I will spend $5,000 or less on my campaign. The time has come to get away from politics and get back to people. Sixteen candidates signed a petition for a tax freeze for 1982-83 fiscal year. Three of the "at-large" candidates, Mr. Jones, a lawyer, Mrs. Creech, a business woman, and

See BUTLER, Page 8

PAID POLITICAL ADVERTISEMENT

THE KEMPSVILLE ALTERNATIVE!

The 1980s Demand a New Type of Leadership.

That's where Garland Payne comes in. He's a *proven leader* of the business community ready to tackle the tough jobs. As the Beach matures into one of Virginia's major metropolitan centers, the decisions start to get tough. The leadership has to be able to make the Right Decisions, to ask the Right Questions, and to find the Right Solutions, and they have to do it the First Time. The days of easy-time, country club government and ineffective leadership should be left behind. Garland's opponent for the Kempsville seat, the mayor, may be entertaining, and he's certainly a nice guy, but he just can't cut it.

GARLAND PAYNE... he's one of the *proven leaders.* Astute, perceptive, sensitive to the needs of people because all his life he's worked with people. You'll find him working with a youth sports program, with the Parks and Recreation Commission, with the Kempsville High School Booster Club and in his Methodist Church. But everyday you'll find him behind his desk as President of Abbott-Payne Insurance Company, Inc. And in all these places Garland Payne is getting the job done. He's the new kind of leadership that the Beach will need for the 1980s.

GARLAND GETS IT DONE!

GARLAND PAYNE

FOR VIRGINIA BEACH CITY COUNCIL, KEMPSVILLE

REMEMBER, YOU CAN VOTE FOR REPRESENTATIVES FROM EVERY BOROUGH —USE YOUR VOTE & ELECT GARLAND PAYNE FROM KEMPSVILLE ON MAY 4TH.

MAIL:
5110 GREENWICH ROAD
VIRGINIA BEACH, VA 23462
Office 499-7676
Headquarters
497-1778

Authorized and paid for by Dandridge Payne, Treasurer.

OPEN 24 HOURS!

- Bottomless Coffee Cup
- Homemade Soups
- Daily Lunch Specials
- Beer On & Off
- 25 Different Sandwiches
- Take Out

Breakfast Any Time

LINDA'S SANDWICH SHOPPE

6555 College Park Square
Virginia Beach, Va.

Call 424-2268

Closed Sun.

Butler

Continued from Page 7

Mr. Anderson, an insurance claims representative said they want to recant. Mr. Jones said, "That's not my position". Mrs. Creech said, "I signed the petition but I don't believe it can be done". Mr. Anderson said, "I signed the petition", but then said, "I did not sign", and again, "I don't know if I signed or not". Ask yourself if you should vote for such irresponsible people!

2. To be effective on Council a member must be concerned about all individuals and their needs, which would be my full-time job. There is a political cliche which is always popular just before an election which promises, "My door will always be open to you". I sincerely want your door open to me so that we can discuss your problems in the privacy of your home. I am not anti-establishment nor am I against meaningful, justifiable taxes. It is the onslaught of wasted manpower upon which I base my objections. As a Council member I would ask Council to stage a full investigation into the matter of waste in city government.

3. If I win, it will be the fulfillment of my fondest dream.

4. If I lose, I will have the peace of mind that comes from knowing that I tried to help.

5. As a Council member my first priority would be to introduce a proposal that would drastically cut the authority of the City Manager, especially in the areas of executive privileges which have a direct effect on our citizens, their property and city revenues. I would ask Council to lay out a guideline for the City Manager and insist that it be followed to the letter. Department heads would be appointed by the City Manager with the approval of Council. Instead of the City Manager having six assistants, he would have only one and would rely more on department heads for information concerning city government. Department heads would have one working assistant. We must get away from top-heavy city government and waste of manpower.

F. Gordon Harper

1. I feel that I am uniquely qualified to serve on the Virginia Beach City Council because I am aware of the problems in our city government. I feel that with my experience as a local businessman I would be an asset to our council. There are problems we face in our city at present that must be solved. Some candidates think that any water system is better than no water system. I think we need to be very careful to choose the right water system. I favor the Regional Water System, which is approximately $220 million less than the Appomattox System, which is approximately $220 million less than the Appomattox System. We need to work more closely with our legislatures to keep up with what is happening on our road allocations.

2. I feel the Citizens should elect me over the other candidates because I am capable of getting the job done. I am a successful businessman and I feel I could successfully run a business as large as the City Government. I am willing to work as a team player, and I think this is what City Council needs.

3. I would be very happy to win and pleased to feel the voters of Virginia Beach had confidence in me that I could do the job. I also would be anxious to begin working for the people. I would want them to know I am available to them, the taxpayer, at all times. I would also be happy to print my phone number night and day for them.

4. In a campaign such as this you never really lose. I feel I have made many new friends and reached many people in our city. I think that all the people I have met are very valuable to me. New friends are never a loss.

5. If I am elected my major goal is to accept the vote on council and live with it even if it is not what I want. We need to get along as a group and I plan to strive for that. I also plan to try to see that a water system is initated. We need one within the next 10 years before our contract runs out with Norfolk. I also plan to work very close with out elected officials in Richmond. I would not only like to see the teachers get a raise but, the fireman and all city employees. But we do not need to raise taxes. For this I plan to find a way.

Vivian C. Hitchcock

1. In 1971 I served as a member of the Mayor's Fact Finding Committee. Goals for the City, comprehensive land-use plan, zoning ordinances, water, roads, assessments were studied. During the nine months this committee met, I was privileged to glean a keen knowledge and awareness of the many complexities facing our city. During the past three years, I have attended virtually all City Council meetings, budget workships and School Board meetings. Representing no special interest group or organization, I have served my apprenticeship. I have first-hand knowledge of the myriad of complex issues facing our City in these fragile economic times.

2. The continued rise in City spending coupled with our bonded indebtedness have reached alarming proportions! Reassessments, the threat of never-ending real estate tax hikes, personal property, auto decal and meal tax increases impose even further demands on our residents. I have consistently spoken out in the best interest of the tax paying public. I support strict adherence to the Freedom of Information Act, CZO and Comprehensive Land Use Plan, Real-Estate tax freeze for senior citizens, a city free of crime and drugs with a police department compensated accordingly, teachers salary demands considered while not losing sight of our responsibility to other City employees and cost-saving SPSA water supply plan.

3. A renewed faith in our democratic system! It would be a victory shared by those of us that truly believe truth and honesty does prevail - big money can't buy the things that really matter. A well-financed, slick 'Madison Avenue' style campaign has been waged by several 'business oriented' candidates. Unfortunately,

See HITCHCOCK, Page 9

PAID POLITICAL ADVERTISEMENT

After being one of city council's most vocal critics over the years Vivian Hitchcock has decided to put her voice to work for you on the inside..

VOTE

VIVIAN C. HITCHCOCK

VIRGINIA BEACH
CITY COUNCIL AT-LARGE
MAY 4, 1982

The People's Voice - Make It YOUR CHOICE!

The continued rise in city spending coupled with our bonded indebtedness have reached alarming proportions! Reassessments, the threat of never ending real estate tax hikes, personal property, auto decal and meal tax increases impose even further demands on the tax-paying public. Representing NO special interest group or organization, I have, for the past three years attended virtually all City Council budget workshop and school board meetings. I have consistently spoken out in the best interest of the tax-paying public. To insure a dedicated "People's Voice", I solicit your help and support on May 4th!.

Campaign contributions may be sent to:
Vivian Hitchcock Campaign Fund"
c/o Kitty N. Hudgins, Treasurer
1404 East Road
Virginia Beach, Va., 23454
Phone 481-6936

By Authority of the Treasurer, Kitty N. Hudgins

JOIN JOYNER

Because one of the answers to Virginia Beach's problems is finding new solutions.

Larry Joyner, solutions that work

NOW

Vote Larry Joyner
Virginia Beach City Council
Pungo Borough
MAY 4
For Information Call 426-6778

Paid for by Irwin Berger, Treasurer, Joyner for Council Committee

Hitchcock

Continued from Page 8

our political process has become dominated by 'Big Money' - 'Big Business' special interest groups. Believing this is what's wrong with 'The System' I will not perpetuate it by being a part of it! I place my trust and fate in the hands of the voting public, hopefully knowledgeable enough to realize what the issues are and smart enough to see though such a facade!

4. A feeling of accomplishment. Having made an honest, sincere effort to represent the citizens of Virginia Beach, I can rest, secure in the knowledge that the City's best interest has been served. I shall continue my efforts and interest in City government - rest assured I'll still be there every Monday! My feelings can be summed up in the following quotation: "All that is necessary for the forces of evil to win the world is for enough good men to do nothing." (Edmund Burke 1729-1797) A feeling of 'having done something' would be my reward!

5. We must pursue our quest for water. A regional system piping water from Western Tidewater seems to offer our city the chance to participate in a cost efficient project and must head the list of priorities. We must work diligently with our General Assembly delegation to secure adequate funding for our road projects. Our Richmond delegation must address tax-relief for the elderly. Regional cooperation must be addressed. Budget cuts hitting us from Richmond and Washington will necessitate consolidation of City/School services.

F. T. "Tom" Holland

1. I am very sensitive to the needs and problems of the citizens of Virginia Beach. I am a decision maker. I am not afraid to make a decision based on all the facts and willing to stand firm on the decision I have made. I am an employee of Norfolk and Western Railroad and prior to that was in the insurance business in Virginia Beach for eight years. I am well aware of the needs of the business community and I have first-hand experience of how the blue-collar worker views the decision making process in Virginia Beach.

2. As Vice-Chairman of the Virginia Beach Wetlands Board I am acutely aware of the pressures that are brought to bear on the Boards/Commissions that make decisions concerning the development of Virginia Beach. This experience must not be taken lightly. I have been a constant Council observer for the past eight years. I have spoken on several major issues concerning various civic groups withint the City. Having been both a businessman and blue-collar worker, I can carry a balanced perspective to the decision making process of City Council.

3. Praise the Lord! It will prove that it does not take thousands of dollars to win an election. On my campaign, I will be spending less than the $1,500 that I had budgeted to spend. It will show that sincerity can win out over big money.

4. Again, I will say praise the Lord! I do not believe there will be any losers in this election. Any individual who is willing to lay his values and ideas openly before the public in any election can not be considered a loser.

5. My most immediate short range goal would be that of bring unity and respect back to our City Council. This is a must. Another short range goal that has to be achieved is the development of our own water supply and ownership of that source. My long range goals include maintaining our high quality Police Department, Fire Department, and Education System. These are a must in order for our future generations to survive. I also would like to see a stronger emphasis on compatible industrial development. This will give greater diversification to our tax base.

Robert C. "Bob" Jones

1. I am the only attorney running and if elected will be the only attorney serving on City Council. A knowledge of the legal ramifications of Council action is important. It has been said that there are too many attorneys in the legislature, but we need at least one on City Council.

2. I believe my views are closest to the views of the citizens of Virginia Beach, and I can put them into action.

3. A desire to meet the challenges of office.

4. A willingness to support those who are elected for the good of our city.

5. My one goal, short or long, is to serve the public interest to the best of my ability and work toward a city in which civic pride is inevitable.

Danny J. Michaels

1. I ask that you review the record - experience, effective performance, professional accomplishments, innovative management, and shrewd diplomacy with surrounding communities. As many know, my past performance as Commanding Officer of NAS Oceana was recognized as unparalleled in previous years. A Master Jet Base with 11,000 employees, an annual budget of $250 million and a plant value of over $6 billion resulted in intense community involvement and regional efforts with surrounding cities - Virginia Beach, Norfolk, Chesapeake, and on occasion, Portsmouth.

2. No other candidate possesses the wide range of experience that follows - 30 years Navy service and past membership on many civic boards and committees, such as - Virginia Beach Chamber Board, Virginia Beach Research and Advisory Council, Mayor's Base Economic Study Committee, Citizen's Advisory Group for School Curriculum Study, Virginia Beach Military Liaison Committee, to name a few. Additionally, with over 450,000 citizens in Tidewater connected with the Navy and my inter-community involvement with the Mayors and City Managers of Virginia Beach, Chesapeake, Norfolk and Portsmouth - such experience available on Council would be invaluable to our fine city. Likewise I worked closely with our Congressman and Senators on matters of mutual community interest.

3. I would be most appreciative to all citizens who voted for me. I'm ready to assume the challenge and responsibilities, and to learn more about our community and it's citizenry, and their hopes and expectations for improving the quality of life in our fine city. I plan to hold discussions with outgoing council members, city manager, department heads, and civic league officials in this effort. As many know, I am currently on terminal leave from the Navy and have full time to devote to city council affairs.

4. The new council would have my full support. I stand ready to assist city government as a private citizen and volunteer in any capacity the Mayor, Council, and the citizens of Virginia Beach desire.

5. Short range goals: work in harmony with all members of council for better government; provide guidance/direction and policy to city manager for more effective management of city; commence efforts and policy decisions early in fiscal year for next year's budget based on projected revenues and expenditures; and make earliest possible decision on regional water solution.

Long range goals: never raise taxes without a complete budget review; utilize innovative and resourceful methods for an improved economic base; educate legislators statewide to bring to Virginia Beach our fair share of state/federal funds; and shrewd and effective diplomacy with surrounding communities for regional and more cost effective solutions.

No Response

Virginia Beach City Council candidates R. Randall Moore, Kempsville, H. Jack Jennings and Langley P. Land, Lynnhaven, and Nancy Creech, at-large, did not respond

PAID POLITICAL ADVERTISEMENT

☑ Re-Elect

Dr. Henry McCoy

- Dedicated
- Sincere
- Experienced
- Hard Working

Authorized by Yvonne McCoy, Treasurer

DR. ROBERT THOMAS
AND
DR. WILLIAM HOLCOMB
OPTOMETRISTS
Eye Examinations - Glasses
Contact Lenses
Summer Hours
Monday-Tuesday-Thursday-Friday 9 to 5
Great Bridge Shopping Center
Closed Wednesday 482-4022 Saturday 9 to 12:30

Where To Vote In Virginia Beach

Virginia Beach A	Galilee Episcopal Church 40th & Pacific Ave. 23451 P. O. Box 847 '51 428-3573
Virginia Beach B	Virginia Beach Jr. High School 600 25th St. 23451 428-7655
Virginia Beach C	Cooke Elem. School 15th & Mediterranean Ave. 23451 428-5102
Linkhorn	Linkhorn Park School 1413 Laskin Rd. 23451 428-7051
Seatack	Seatack Elem. School 411 Birdneck Cir. 23451 428-2912
Alanton	Alanton Elem. School 1441 Stephens Rd. 23454 481-2122
Kingston	Kingston Elem. School 3532 Kings Grant Rd. 23452 340-8708
London Bridge	London Bridge Baptist Church (Family Life Center) 2460 Potters Rd. 23454 486-7900
Trantwood	Trantwood Elem. School 2344 Inlynnview Rd. 23454 481-2241
Great Neck	John B. Dey School 1900 Great Neck Rd. 23454 481-4045
Cape Henry	A.R.E. Bldg. (Edgar Cayce Library) 67th & Atlantic Ave. 23451 428-3588
Plaza	Lynnhaven Elem. School 210 Dillon Dr. 23452 428-5290
Mt. Trashmore	Windsor Woods Elem. School 233 Presidential Blvd. 23452 340-2203
Malibu	Malibu Elem. School 3632 Edinburgh Dr. 23452 340-1098
Old Donation	Old Donation Center for Gifted 1008 Ferry Plantation Rd. 23455 499-7043
Aragona	Aragona Elem. School 4722 Jericho Rd. 23462 497-0462
Ocean Park	Ocean Park Fire Station 3769 E. Stratford Rd. 23455 464-1545
Thoroughgood	Independence Jr. High School 1370 Dunstan La. 23455 640-1108
Lake Smith	Shelton Park School 1700 Shelton Rd. 23455 464-3811
Bayside	Bayside Elem School 5649 Bayside Rd. 23455 464-3906
Davis Corner	Betty F. Williams School 892 Newtown Rd. 499-2381
Kempsville	Point of View Elem. School 5400 Parliament Dr. 23462 497-4069
Arrowhead	Arrowhead Elem. School 5549 Susquehanna Dr. 23462 497-2921
Larkspur	Kempsville Meadows Elem. 736 Edwin Dr. 23462 467-1311
Woodstock	Avalon Church of Christ

See VIRGINIA BEACH, Page 11

Paid Political Announcement

•TAXES•WATER•CRIME
•QUALITY EDUCATION
•HOUSING
•THE ELDERLY

We can list only a few of today's problems. As a teacher in the Virginia Beach School System for 18 years, I know the meaning of the word homework.

I'm doing mine everyday! I'm prepared to look for a better way!

ELECT JOHN L. PERRY
TO VIRGINIA BEACH CITY COUNCIL
MAY 4

Volunteer Your Time or Financial Support.

Write to: John Perry Campaign Committee, P.O. Box 62675, Virginia Beach, VA. 23462

BY AUTHORITY OF CHARLES REYNOLDS TREASURER

SUN CLASSIFIEDS AT A GLANCE

UNDER $100

MAHOGANY TABLE
PUPPIES
HIMALAYAN CATS
TOWELS
AIR CONDITIONERS
C B CABLE
TYPEWRITER
LIVING ROOM SET
CRYSTAL
TABLES
20" BOYS BICYCLE
BOAT & TRAILER
SINGLE BED

$101 - $301

1977 DODGE COLT

AKITA PUPPIES
65 GAL. AQUARIUM
REFRIGERATORS
LOVE SEAT
POLAROID LAND CAMERA
APARTMENTS
CHAIR
SIBERIAN HUSKIES
VACUUM CLEANER
DINING ROOM TABLE
CAMERA
DOBERMAN PUPPIES
1968 CADILLAC
LADIES WATCH
SEWING MACHINE
ENGINE

$301 - $500

APARTMENTS
COUCH & CHAIR
1969 VALIANT
.357 MAGNUM

$501 - $1,000

AMAZON PARROT
DIVING HELMET
1980 SUZUKI
DIAMOND RINGS
STEREO CABINET
PAINTINGS
ANTIQUE DESK

$1,001 - $2,000

1971 CHARGER
1974 TRANS AM
1976 CADILLAC
1966 MUSTANG

$2,001 - $3,000

1976 HONDA CIVIC
1976 VW RABBIT
1977 DODGE ASPEN
1973 DATSUN
1976 CAPRI

$3,001 - $4,000

1981 HARLEY
1977 MG. MIDGETT
1980 CHEVETTE

$4,001 - $5,000

1980 FORD FAIRMONT
1979 CHRYSLER

$5,001 - $10,000

JEAN SHOP
1980 PONTIAC
1981 MUSTANG
1980 CAMARO
1974 CORVETTE

$10,000 and up

18' x 64' TRAILER
1981 MALIBU
1975 MERCURY BOBCAT
2 WOODED LOTS
2 BEDROOM HOME
OCEAN FRONT LOTS

PLUS MUCH MORE

CARE FOR THE ELDERLY
JOBS
CLOTHING
OFFICE SPACE
ANTIQUES
COINS
SEAFOOD
LANDSCAPING
STORAGE SPACE
BOOKKEEPING
WELL DRILLING
HOUSE CLEANING
RENT A CLOWN
CHILD CARE
MASONRY
EXTERMINATING
WAKE UP SERVICE
HOME IMPROVEMENTS
ADDITIONS
PIANO AND VOICE LESSONS
PAINTING
PHOTOGRAPHY
REFRIGERATION
PIANO TUNING
SEAMSTRESS
TAX SERVICE
FREE SAND
HOUSE PLANS
HOME SITES
HUMMELS
TRADING CENTER
AUTO PARTS
HAY
WALLPAPERING
MENDING
FURNITURE REFINISHING
LAWN SERVICE
YARD SALES

For a complete listing of the Virginia Beach Sun Classifieds, see pages, 24, 25, 26 and 27.

Virginia Beach Polling Locations

Continued from Page 10

	844 Woodstock Rd. 23464 420-5208
Fairfield	Fairfield Elem. School 5429 Providence Rd. 23464 420-9476
Providence	Kempsville Recreation Center 800 Monmouth La. 23464 495-1892
Thalia	Thalia Elem. School 421 Thalia Rd. 23452 340-5151
Holland	Holland Elem. School 3340 Holland Rd. 23452 427-1880
Red Wing	Fire Training Center 927 S. Birdneck Rd. 23451 425-6272
Sigma	Sandbridge Fire Station Sandbridge Rd. at Sandpiper 426-6710
Creeds	Creeds Fire station 5677 Morris Neck Rd. 23457 426-2771
Capps Shop	P. A. Mosquito Control Bldg. 1848 Pleasant Ridge Rd. 426-2935
Blackwater	Blackwater Fire Station Blackwater Rd. & Indian Creek 421-2200
Courthouse	Courthouse Fire Station 2461 Prncess Anne Rd. 23456 427-2400
Windsor Oaks	Windsor Oaks Elem. School 3800 Van Buren Dr. 23452 486-3104
Chesapeake Beach	Chesapeake Beach Fire Station Pleasure House Rd. & Lake Dr. 464-4116
Witchduck	Luxford Elem. School 4808 Haygood Rd. 23455 497-4690
Pembroke	Pembroke Meadows Elem. 820 Cathedral Dr. 23455 497-4020
Bonney	Center for Effective Learning 233 N. Witchduck Rd. 23462 497-0465
College Park	College Park Elem. School 1110 Bennington Rd. 23464 424-2932
Brandon	Brandon Jr. High School 1700 Pope St. 23464 424-3351
Bellamy	Indian Lakes Elem. School 1240 Homestead Dr. 23464 467-2008
Lake Christopher	New Convenant Presbyterian 1552 Kempsville Rd. 23464 467-5945
Timberlake	White Oaks Elem. School 960 Windsor Oaks Blvd. 467-0485
Green Run	Green Run Elem. School 1200 Green Garden Circ. 23456 427-6500
Kings Grant	Kings Grant Elem. School 612 N. Lynnhaven Rd. 23452 340-5131
Wolfsnare	Regency Clubhouse 2100 Westminister La. 23454 422-3456
Lynnhaven	Lynnhaven Colony United Church of Christ 2217 N. Great Neck Rd. 23451 481-7674

Kempsville

"Spring Cleaning" Flea Market

The Virginia Beach Department of Parks and Recreation will hold a "Spring Cleaning" Flea Market on Saturday, May 8 from 10 a.m. until 4 p.m. at the Virgina Beach Recreation Center/Kempsville, north parking lot.

The public is invited.

A wide variety of used household items will be sold. Anyone interested in selling items needs to contact Adult Services at 495-1892 for more information and registration. There is no fee, but participants must be at least 18 years old and have a valid Facility Use Card. Deadline to register is May 3.

For additional information, call the VBRC/Kempsville, 495-1892.

LOUIS JONES
for VA. BEACH
CITY COUNCIL
(BAYSIDE BOROUGH)

OFFICE PHONE: 464-6221 or 583-0177
Hollomon Brown Funeral Home
Bayside Chapel
1457 Independence Blvd.
Virginia Beach, VA 23455

QUESTION: With an eleven member City Council, is it really possible to generate enough cooperative dialogue to move the City of Virginia Beach off-center and begin to resolve some of the City's long-range problems.

ANSWER: - The number of people who sit on Virginia Beach City Council is not the deterrant to resolving our City's long-range problems. Some people would identify the Water Supply Issue, the School Budget Issue and the Tax Issue as problems ....and, they are problems; but, for every problem , there is a solution.....and, with every solution, there is an opportunity. As voters, we have a responsibility to elect to City Council those people who have the capacity to identify problems and who know how to systematically work toward solving problems and turning them into opportunities for our City. Our City Council must be composed of individuals who know how to set priorities on the basis of the needs of our people. These priorities must be evaluated in terms of cost factors, gross needs and the ability of the City to economically afford them. When we have a City Council composed of proven organizational and managerial experience, we will begin to move forward in Virginia Beach.

VOTE FOR LOUIS JONES
City Council — May 4th Election

By Authority of: G. Martin Jones, Campaign Treasurer

Political Advertisement

Catron Cares!

and here's how he stands on

Issues

City Government Unity: Strong and coordinated working relations with elected and administrative officials in government.

Water: A regional approach to solving Virginia Beach's water source problems.

Education: Continued strong support for high educational standards.

Equitable Pay Structure: For police, firemen, teachers, city employees and those in administrative positions.

Taxes: No further tax increases until all non-essential capital expenditures and service are eliminated.

Crime Prevention: Encouragement of professional police programs.

Curtis Catron

Competitive Bidding: Encourage cost effective competitive bidding and local preference.

Senior Citizens: Expansion of tax exemptions for senior citizens on fixed incomes.

Vote
Curtis Catron For City Council Bayside Borough

You Can Count On Catron - Can He Count On You?

BY AUTHORITY OF THE CANDIDATE

Lee Cahill's City Council Report

Other Topics Discussed Also

Meal Tax Discussed At Hearing

By Lee Cahill
Sun Reporter

Over 10,000 Virginia Beach citizens may have decided that "the days of wine and roses are over," but others did not seem ready to accept "beer and buttercups" instead.

The public hearing on the proposed 1982-83 operating budget of Virginia Beach attracted 238 people in the Council Chambers and hundreds more in the corridors Monday night. This was the occasion when citizens got to speak on the budget and 6 took advantage of the opportunity.

The last speaker, Helen Love, a citizen who has frequently expressed her views before Council in the past, summed up the meeting when she said the speakers say, "don't cut my this, don't cut my that. We can't get it into our heads that the days of wine and roses are over and we have to get into a beer and buttercups economy."

She said she was in favor of the ten-cents meal tax which she said has had no effect on the restaurant business. She suggested that the tax could be a graduated tax--five percent for the beaneries frequented by low-income diners and 10 percent for the "restaurateurs." She said she couldn't believe that people will travel 45 miles roundrip to another city (as claimed by the restaurant interests earlier) to save a buck on a meal ticket.

She said she saw some discrepancy between the 2½ percent increase in salaries proposed for city personnel and 10 percent for teachers "and howling for more."

She said that under the State law, "which is stupid," Council cannot say how the School Board budget will be spent. Therefore she advised the teachers to go to the School Board and demand salary increases from them.

She also suggested holding the line at the real estate tax rate at 72 cents per $100 valuation rather than increase it 10 cents as proposed. She said the property owners have been "clobbered" with increased assessments. She also suggested reducing the budget of each department across the board by five percent and letting the departments figure out how to save money.

"And God have mercy on us all," she concluded.

By the time Mrs. Love spoke close to 12:30 a.m. Tuesday, the audience had thinned out considerably. Council, which had started meeting in informal session at 5:30 p.m., then in executive session, started the regular Council session at 7 p.m. The public hearing did not get underway until 8 p.m.

People in the halls grew restive as proceedings over loud speakers were difficult to follow over the noise of the crowd. Fire Chief Harry Diezel stuck strictly to the 238 maximum in the Council Chambers raising the ire of Channel 13 photographer Mike Babcock who was not allowed in until after some of the regular agenda item speakers left. From approximately 7 to 8 p.m. Council considered a number of resolutions and planning items which sometimes were difficult to follow because of the opening and closing of doors and the underlying current of sound.

One speaker, Charles Bowman said that the hearing should have been held in a larger auditorium, and Mayor Dr. J. Henry McCoy Jr., who limited speakers (most of them) to three minutes apiece, said he agreed with Bowman but that it was too late to do anything at that point.

Alan Dalton, president of the North Virginia Beach Civic League, presented Council with a petition signed by more than 10,000 citizens, he said, who want the real estate tax to remain the same or lowered, to limit the $262,730,295 budget proposed to the amount of the current budget of $242,453,271 and to establish a policy to stop increasing the costs in the budget. He said that capital outlays for such things as air conditioning, desks, and chairs could be deleted.

Tourism is not the responsibility of the city alone but promotion should be shared by the business interests, he said. He said that all city activities, such as the Farmers Market, should be self-supporting and recommended hiring a highly-respected consulting firm to look at the city's economy.

Each department should be given a reduced budget and cutting should be left up to the department itself. He said the citizens do support salary increases for fire and police personnel. "They deserve it."

Other speakers were concerned with reports that Council would consider reducing services. Their fears were based on possible budget cuts submitted by Interim City Manager, Giles Dodd, on April 13 at the request of City Council. The cuts show savings of $2,342,475, $4,943,384 or $8,242,841. Dodd said he recommended none of these cuts.

In a statement preceding the public hearing Dodd reiterated that he did not recommend any programs on the list be eliminated, nor did he recommend any cuts which would adversely affect municipal employees. He also said, "If Council were to consider eliminating either the general 2½ percent pay raise or the proposed merit pay, while at the same time funding employee pay increases for the School Board, the implication for future employee actions could be profound.

He said the budget increase of 10.3 percent over alst year's includes absorbing a 500 percent increase in Vepco rates and a 42 percent increase in the rate of contribution to the retirement system.

He said that implementation of the cuts submitted on April 13 calls for a reduction in force, demotions for many employees, a decline in morale and efficiency and increases in Personnel Board hearings and unemployment insurance costs. For every 100 employees laid off, the City could incur in unemployment insurance costs alone up to $358,000.

The Parks and Recreation budget was supported by senior citizens, the handicapped--two in wheelchairs, spokesmen for youth activities and other adult activities. Library advocates spoke out as did teachers and their supporters.

Others opposed the allocation of $250,000 to the Eastern Virginia Medical School unless the school's in-vitro fertilization clinic is closed and a police spokesmen sought higher salary increases for the police personnel.

Some speakers supported higher taxes and others asked for reduced taxes. Langley Land seemed to want it both ways. He supported good salaries for teachers and consideration for other city workers especially in the lower income brackets. He said, however, that city taxes go up every year with 10 to 40 percent increases in real estate assessments. He said that taxes should not be raised but suggested the city should operate on the present budget without cutting services. He said people are out of work and small businesses suffer. He also suggested reducing the tax on meals and rooms.

The best coordinated presentation was made by restaurant interests who want the 10 percent meal tax reduced. Along with charts and statistics they had Dr. Michael Olsen, a VPI professor, who made a presentation on the vulnerability of the restaurant business.

Restauranteur Robert Herman, asked that the meal tax be rolled back to five percent as it was before last summer. He said that the tax was too high especially with the gratuity.

He said the tax affects local citizens as well as tourists and has discouraged low income people from eating out altogether, reduced middle income people from eating at full-service

See BUDGET, Page 20

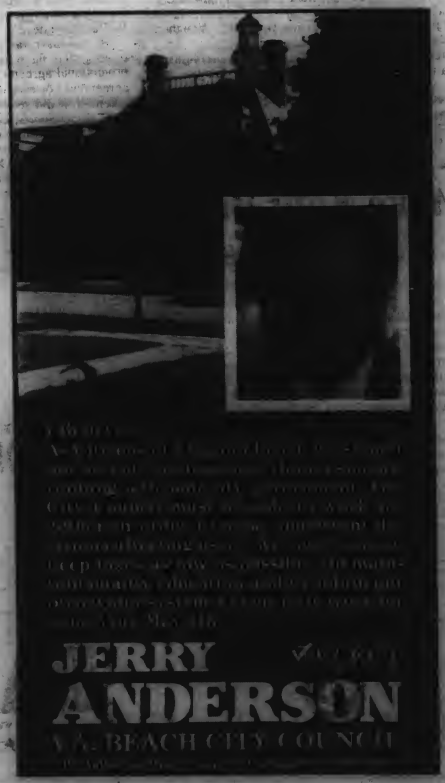

Letters To The Editor

Verbal Abuse Divided Lainhart And Martin

Editor:

I would like to clear up a few areas in last weeks story, "Promoters Clash Over Fighter."

I have been Ric Lainhart's coach and coach of the Virginia Beach Boxing Club for sometime now. In that time a few people have come to the aid of the club. One man who wishes to remain anonymous in particular. Stan Bennett came to the aid of Ric Lainhart. Mr. Bennett chose to promote Ric's next fight. In last weeks newspaper article, Bobby Acey said he would be surprised if Mr. Bennett made any money on his first show. I would like to say money was not the motive for Mr. Bennetts decision. His main reason was simply to help Ric Lainhart. I am glad to say there are still a few like Mr. Bennett left.

Mr. Acey also said promotions must be a full time job and Mr. Bennett is a restaurant owner. Well, the Norfolk boxing promoter, Jerry Martin is an architect by day and runs a good local boxing show monthly. If Mr. Martin can do it, why can't Mr. Bennett?

My last comment concerning Mr. Acey's comments is he thinks Mr. Bennett is just trying to get exposure for Ric Lainhart. If Mr. Bennett is going to promote Ric Lainhart's next fight, would he not be remiss if he did not try to get Lainhart as much exposure as possible?

I would also like to air the real reason Ric Lainhart is no longer a part of Jerry Martin's boxing promotions. Mr. Martin's continued verbal attack on me was more than I was willing to deal with. Over and over he refered to me as the bush and he as the dog. These are not his exact words, but for the sake of print I will refrain from Mr. Martin's exactness. These attacks were in public and in the presence of the State Athletic Commissioner and for no apparent reason. Our other problems with Mr. Martin could have been worked out.

Our troubles with Mr. Martin started when Ric Lainhart would not sign a promotional contract with him. Mr. Martin is looking to gain a stable of fighters to insure a continuation of his local boxing shows. This is only good business for him - not for Ric Lainhart.

Mike Vaughan
President and Coach of the
Virginia Beach Boxing Club,
Virginia Beach

Martin Stands On His Merit

Editor:

I have read with great interest The Virginia Beach Sun's coverage of the upcoming boxing promotions of Stan Benett at the Pavilion. In defense however to certain presentations in the article by Misters Vaughan and Lainhart, I do offer the following:

The reference to my "...feeding us (Lainhart) fights" is not a true statement. To do that would relegate my promoting "sham matches" and transversely to rip off the boxing public. I do not think that anyone in Tidewater or along the east coast could accuse us of that when you consider Acey vs. Ladson - Nov. 21 and Walters vs. Grady - Feb. 20, among other upsets. If this indeed was a true statement could Lainhart be considered by Tidewater, himself or his management to be "a contender."

Mr. Lainhart was afforded the same opportunities as other gifted fighters to execute a singular exclusive promotional agreement with Contact Sports, Inc. This agreement however did not limit his maximum earning potential, it did set minimum purse negotiation points and Contact Sports, Inc. shared in and kept only the fair percentages of the revenues generated.

Neither Mr. Lainhart or his management could have expected $300 for his last performance, as a contract for the match was executed by both parties some 22 days prior to the event for $225 which amount was paid to Lainhart in full.

Washing and hanging of one's laundry in public is particularly frowned upon by the majority of today's modern boxing public; to this I will not be a part. Our promotions, Mr. Bennett, will have to stand on their own merits; to yours I offer my sincere hopes for success.

Jerry Martin
Contact Sports, Inc.
Portsmouth, Va.

Make Your Bag ...Our Bag

A bag filled with your household discards can help a lot! The Disabled American Veterans of Tidewater desperately need your household discards to raise funds for disabled Veterans.

We need clothing (mens, womens and childrens), small appliances, furniture, dishes, books, toys, rugs, T.V.'s, kitchen wares.

Just About Anything

Your Donation is Tax Deductible

Call 461-4938

For Fast Dependable Pick-Up.

Library SUNlines

By Beach Librarian Carolyn Powell

Read Up, Listen To Scottish Lore

If you are a Virginia Beach resident whose heart beats faster at a glimpse of tartan or who stands more proudly at hearing a bagpipe's skirl, then you are in for a special treat.

On Saturday and Sunday, May 8 and 9, the Fourth Annual Tidewater Scottish Festival and Clan Gathering will be held at the Holiday Trav-L-park on General Booth Boulevard. This year's celebration is of particular importance in that it marks the 200th anniversary of the repeal of a law forbidding the wearing of the tartan and the playing of the bagpipes. The law had been enacted in 1745 following the defeat of the Scots by the English at Culloden. By 1782, however, the English no longer feared a Jocobite rebellion and thus lifted the ban.

The Virginia Beach gathering will feature the Southern Regional Preliminary to the U.S. Championships for Highland dancing, as well as clan tents, marching pipe bands, athletic, piping and drumming competitions. The Stag's Head Inn, a pub tent, will offer traditional Scottish music and folk songs as well as appropriate food and drink. In addition, there will be an exhibition of Scottish breed dogs including a scottish Deer Hound coursing, demonstration and working terrier trials.

If you would like to spend some time getting in the mood for the festivities, boning up on your history, or tracing your Scottish roots, your branch library is the perfect place to locate both entertaining and informative background material on the land and people of Scotland. Here is a sampler of what is available.

See SCOTTISH, Page 14

Letters Welcomed

The Virginia Beach Sun welcomes and encourages letters to the editor.

Letters should be handprinted or typewritten, double-spaced and must include your name, address, and phone number.

Mail letters to The Virginia Beach Sun, 138 Rosemont Road, Virginia Beach, VA., 23452.

GORDON HARPER for City Council

AT LARGE SEAT

★ A PERMANENT REGIONAL WATER SUPPLY
★ REDUCTION OF THE MEAL TAX
★ A TAX SAVING PLAN FOR CITY STICKERS
★ A BROADER TAX BASE STIMULATED BY.... MORE JOBS THROUGH LIGHT INDUSTRY

★ VOTE ★ MAY 4 ★

BUSINESS SENSE, NOT SENSELESS BUSINESS!

BY AUTHORITY OF HARPER FOR CITY COUNCIL COMMITTEE, PAMELA B. BARKER, TREASURER.

Scottish Books, Records At Library

Continued from Page 13

Books

Adam, Frank. The Clans, septs and regiments of the Scottish Highlands.

Bain, Robert. The clans and tartans of Scotland.

Begley, Ed. Of Scottish ways.

Burns, Robert. Complete poetical works.

Campbell, Donals. Scotland in pictures.

Child, Francie James. The English and Scottish Popular ballads.

Daiches. Scotch whiskey, its past and present.

Duncan, Jane. Brave Janet Reachfar.

Fraser, Antonia. Mary Queen of Scots

Haws, Charles. Scots in the Old Dominion, 1685-1800.

Hesketh, Christian. Tartans.

Hunley, Clifford. The Scots.

MacGregor, Geddes. Scotland forever home.

MacQueen, John. The Oxford book of Scottish verse.

Nic Leodhas, Sorche. Calymore and Kilt.

Pakula, Marian. Needlepoint plaids.

Scott, Sir Walter. The fair maid of Perth.

Smith, Frank. A genealogical gazeteer of Scotland.

Stevenson, Robert Louis. Kidnapped.

Tranter, Nigel. Robert the Bruce trilogy.

Records (available at the Windsor Woods Branch)

Best of Scottish folk music.

Burns, Robert. The love songs of Robert Burns.

Campbell, Alex. Traditional ballads of Scotland.

Gillies, Stuart. Down the glen.

Kinnaird, Alison. The harp key.

The music of Scotland.

Scottish pipes!

A taste of Tartan.

Turner, John. Montgomery blue.

As you can see from this list, whether you are a student of history or whether you want to sink back into a comfortable chair and surround yourself with the sounds of Scotland, there is a great deal of material available. In addition, the Windsor Woods Branch Library will feature a Clan Robertson display from Monday May 3rd through Friday May 7th.

Further information can be obtained by writing the Tidewater Scottish Festival, Box 2000, Virginia Beach, Va., 23452 and by visiting your branch library. Enjoy reading and listening and then enjoy the festival. Ceud mile failte!

PAID POLITICAL ADVERTISEMENT

VOTE
MAY 4th
for
Tom Holland

LEVER 7 A

Authorized by Renee C. Powell, Treasurer

Library Events

This Week

Bayside Branch

INVESTMENTS FOR THE WORKING WOMAN. Roger Whiteway, a local investment counsellor, will describe "Investments for Women Professionals" on Wednesday, April 28 at 7 p.m.

Whiteway's lecture is intended for the professional woman who has some investment experience and who now needs to learn more about contemporary tax laws and planning for retirement, children's education and investment diversification.

The lecture is free and registration in advance is required. Interested adults may register by contacting the library at 464-9280.

Oceanfront Library

SOLAR SEMINAR COMPLEMENTS "SUNTREK'82". Architects of The Design Collaborative will describe passive solar energy applications for residential buildings in a seminar that includes a lecture and a slide presentation on Thursday, April 29 at 7 p.m.

Color slides will be used to explain the principles of passive solar design and to feature buildings which illustrate specific design innovations and practical applications of solar principles.

The lecture and slide presentation will precede "SUNTREK'82", a tour of 13 buildings that exemplify proven solar design and sponsored by the Tidewater Solar Association. Registration for the seminar is required. Details and registration at 428-4113.

EARN UP TO $2,000. CASH

The Virginia Beach Sun has a way for non-profit clubs or organizations to raise money,

For each paid $7. new subscription to The Virginia Beach Sun, $2. will be returned to the participating club or organization. This offer is also available to all public schools in Virginia Beach.

For each 100 subscriptions sold, a $100 bonus will be given. After 500 subscriptions are sold, an extra bonus of $500 will be given. (See chart below).

Virginia Beach groups interested in participating in The Virginia Beach subscriber campaign are invited to call Greg Goldfarb at 486-3430 or Patricia Cornthwaite at 547-4571 for more information.

Subscriptions Sold	$ REBATE $	$ EARNED $	$ BONUS $	TOTAL
1-99	$2.00	$2. to $198	0	$2. to $198
100	$2.00	$200.	$100.	$300.
200	$2.00	$400.	$100.	$600.
300	$2.00	$600.	$100.	$900.
400	$2.00	$800.	$100.	$1,200.
500	$2.00	$1000.	$100. + $500.	$2,000.

Sun Alternative Energy Pull-Out

Getting Back To Nature

Active, Passive Solar Energy Changing Virginia Beach's Skyline

If Beach builders are not taking passive solar into account now, they are building structures already obsolete

By Maria Trione

The same energy problem that has changed the shape and size of American automobiles now is altering the skyline of Virginia Beach.

Rising everywhere is a new generation of office buildings, homes, churches, schools and other structures that clearly show the impact of heating and cooling costs on design, location and use of construction materials.

If Beach builders are not taking passive solar into account now, they are building structures that are already obsolete. Energy is not getting any cheaper, nor is it getting any more plentiful. In fact, the only non-polluting inexhaustible energy source available to us is the sun. It's time we learned to make better use of it. It is estimated that the solar energy that reaches earth every three days is greater than the total of all its fossil fuels.

Although the term "solar energy" has been popularized only recently in our vocabularies, the concept of heating buildings as well as bodies with the sun's rays goes back farther than we can remember. Did the Pueblo Indians of Arizona and New Mexico know that they were designing passive solar energy systems when they constructed their thick-walled adobe huts? The walls absorbed the sun's heat during the day, and delayed its passage to the interior of the hut until evening, when temperatures would plunge to uncomfortable lows.

Thomas Jefferson employed energy-efficient common sense in the design of Monticello, bringing in light through the circular clerestory windows around the central dome, using south facing glass windows to let in light and heat, cooling tunnels and thick masonry walls.

An example of energy-efficiency just after the Civil War was to be found in a building designed by General Montgomery Meigs (The Pension Building Building in Washington D. C.) in which air vents low in the sides of the building allowed cool air to come inside, be warmed by the building's occupants, and rise up through large open skylights on the roof. A natural vacuum was created which continued to draw in cool air from below and change the building's total air supply approximately every two minutes. Todays homeowner can install a whole house fan for around $200 which will accomplish a similar quick-cooling technique.

The look and feel and lifestyle often associated with passive solar living today is part of a worldwide trend in getting back to nature. Of course, "getting back to nature" is nothing new either. Several hundred years ago in Europe when the average citizen lived in horrible slumlike conditions in the crowded cities and only the monarch, followed by the nobility, followed by the anonymous wealthy citizen could afford planted parks with fountains and flowers, Rousseau popularized the cult of the "natural man" and encouraged the thinking men of his day to get in touch with nature and his natural environment.

In the '60's Stephen Gaskin and some of his friends attempted to get back to nature and founded The Farm in Summertown, Tennessee, which to this day is one of the few alternative lifestyle communities in the United States to survive and flourish. The Farm is attracting new attention these days for its solar construction projects. It has a new 6,000 sq. ft. passive solar school and a 1,400 sq. ft. passive/active solar house. All of the cooling and 80% of the heating for the schoolhouse is passive solar. They are also working on a double-envelope log house with solar greenhouse and trying wind power, gasohol, methane production and photovoltaic cells.

Aspen, Colorado is in the heartland of passive solar initiative. Aspen's Pritkin County Airport Terminal meets more than 45% of its heating needs - at temperatures ranging down to 25 degrees Fahrenheit - with a unique passive solar system that is helping to raise the public's passive energy awareness level.

The heavily insulated building receives solar radiation through solar window walls on the south and roof skylights, which are equipped with automatic louvres that open during heat gain periods or close to prevent heat loss. The terminal interior's exposed concrete masonry wall and concrete slab floor provide high thermal mass for collection and storage of solar heat, which is supplemented by a gas-fired boiler and waste heat recovered from lighting fixtures.

In the mild Aspen summers, mechanical air conditioning is unnecessary, and the building is cooled by natural ventilation, while heat gain is reduced by virtue of its integral design features, such as high thermal mass, perimeter overhangs for shade, closed skylights and windows that actually open.

Across the United States there are certain areas where your "solar luck" is better and Tidewater, Virginia is high on the list, due to the fortunate combination of our mild climate and the availability of solar radiation (a lotta sunny days). The citizens of the Sunny Southwest, i.e. New Mexico/Arizona/Colorado are only a little bit ahead of us here in Tidewater (The Sunny Southeast) in availability of sunny days, but we have considerable catching up to do in claiming our share of energy-efficient buildings. But those progressive ones who have made the switch to passive solar can tell you what a positive difference it's made in their lives and in their energy bills.

See SOLAR, Page 16

Linkhorn Bay Condos

Based on Edward G. Lazarou's passive solar design for multi-family dwellings, these soon-to-be-elegant condominiums will be completed sometime this summer and the builders, Arnold Salasky and Jon Sedel, already have contracts on many of the units. Situated on the southeast end of Linkhorn Bay, they will feature boatdocks and individual greenhouses. The ocean is three blocks away and can be seen from the roofdecks.

Design Your Home With Solar In Mind And Save

By Richard Fitts, AIA,
Special To The Sun

Like most people I know who live in solar homes, I am ecstatic about the many pleasures this new lifestyle has given me. I moved in two years ago and every day is a new adventure.

When I designed my passive solar home, my goal was to save energy. More specifically, my goal was to save the money I would pay for energy. Solar energy seemed the ideal solution to the energy shortages and high energy costs.

The concept of my passive solar design was to create the most cost-effective solar heating system practical. To accomplish this, I designed the house itself to be the solar collector. Every room has large south-facing windows which naturally collect solar heat on sunny winter days. At night, movable insulating panels and insulating shades for my windows trap the solar heat in the house.

For summer comfort, properly sized overhangs shade the windows to reduce my air-conditioning load. An electric heat pump provides back-up and air-conditioning when needed.

Having spent two winters and two summers living with solar energy, I can report that the solar does work. The sun alone can heat my hope up to 80 degrees on sunny winter days. My Vepco bill has averaged $50 per month, which is less than one-half of what would be expected for a home of ''is size. Since my house cost the same to build as a comparable non-solar home, I have obviously achieved my original goal to create a cost-effective solar home.

However, the most exciting aspects of living in my solar home have not been my lower energy bills. I have discovered that living with solar energy is a real pleasure. A passive solar home is a natural experience that has benefits which transcend economics.

Because I moved in during the Spring, the first thing I discovered was that my solar house was filled with light. Abundant windows opened up my home to the sights, sounds and smells of the natural world outside. The trees, the flowers, the birds, were all there for my pleasure.

As my first summer approached, the leaves came out on the trees, providing a canopy of shade. The sun moved higher and higher into the sky and my south windows were protected from the sun's heat by the overhangs I had built above them. The southwest breezes wafted through my open windows.

During my first winter, I was positively thrilled when I had 80-degree solar heat on sunny 20-degree days. Not only was I warm, but the sun's heat is a natural radiant heat upon which my plants, my cat and I really thrive.

In short, I discovered that living with passive solar heat is a dynamic and sensual experience. Living in a home that responds so directly to the weather, I have become attuned to the daily and seasonal changes of the natural world. The temperature of my home varies throughout the day, sometimes as much as 20 degrees. Cloudy days are completely different from sunny days. Winter, Spring, Summer and Fall days all have their unique qualities to be experienced.

For me, the energy crisis has turned out to be an opportunity instead of an obstacle. Now that I have the privilege of living with solar energy, I enthusiastically recommend passive solar as a truly superior way to live. My passive solar home cost me no more per square foot than a conventional home. I truly enjoy living with the sun and I save enough on my Vepco bill to afford some other luxuries.

Architect Richard Fitts in his solar home

"In short, I discovered living with passive solar heat is a dynamic and sensual experience" - Fitts

About The Author

A native of Illinois, Fitts graduated from the University of Michigan School of Architecture and has been practicing in Tidewater since 1970. He won a $5,000 national award from the U.S. Department of H.U.D. for the design of his own passive solar home. Fitts' home is on a wooded lot in the Riverfront Section of Norfolk and it will be included in the "Suntrek '82" solar home tour on May 1.

Fitts has appeared on several local radio and television shows explaining the benefits of passive solar design. He is a featured speaker at The Design Collaborative's solar seminars.

Solar: It's Here, Sleek, And Chic

Continued from Page 15

Although it is rumored that federal tax credits for solar energy and conservation devices will soon disappear, the incentives to save money against the rising cost of fossil fuels, natural gas and electricity, provide the impetus for installing energy efficient devices. Moreover, those with money to build from the ground up should consider their options for the future. Will the man who is able to build a $500,000 house today, which he may want to leave to his children and grandchildren, be able to provide them with access to the energy it will take to heat and cool it in 2012? Or even 1992?

So, for all those people who turn up their traditional noses and say, "O, well, this solar thing is just a fad, and besides, it doesn't go with my heirloom furniture", perhaps they haven't seen the right architect. Perhaps they haven't seen enough solar homes and buildings that work. And they do work. Dr. Howard Kesser, a Norfolk dentist, built the first non-residential passive solar building in Tidewater and he smiles all the way to the bank. His patients smile at the pleasant and natural surroundings they repose in while having their teeth cleaned. People who live in the lighter, arier, more natural environments are healthier and feel younger. Their hearts are lighter and their pocketbooks heavier from the energy savings. But that's the old story, the practicality of it. The new story, for those who are young at heart enough to go after the new look is that passive solar sings, it swings, it has finally got out of its chrysallis and sprouted wings! It's here! It's sleek! It's chic!

5,000 Distributors

There are over 200 manufacturers and over 5,000 distributors of solar equipment in the U.S. today. Some dealers carry several types of solar systems while others sell only one kind. To find a dealer near you, look in the Yellow Pages under Solar Equipment, Plumbing, and Heating. Also look for solar ads in newspapers and local magazines.

For additional information on solar energy, write to the National Solar Heating and Cooling Information Center/P.O. Box 1607/Rockville, MD 20850. Toll free number 1-800-523-2929.

We invite you to "trek" through Our environment.

SHADES • SHUTTERS • SCREENS

Moveable Window Insulation

N E W S

New Energy Window Systems, Inc.

123 BATTLEFIELD BLVD., CHESAPEAKE, VA. 23320

482-5464

Sun Trek Tour Set

Don't sit around on May 1, wondering what it's like on "the other side of the tracks" when you can see for yourself right her in Virginia Beach.

Beach residents who live in energy efficient homes and work in energy efficient office buildings are the new "privileged classes." "Privilege" in this case does not mean "elite" but "fortunate" in that they have lower energy bills and more free heat and light than those of us who live in conventional buildings. The rest of us get to see how they live and ask them how they like it.

"Suntrek '82" may be a peep into the future for many Virginia Beach residents. Sponsored by the Tidewater Solar Energy Association, the second spring tour of solar energy-efficient buildings will be a welcome event to many who have been wondering "Does it really work?" and "Can I afford it?"

The 13 buildings on the tour are examples of proven solar design. Participants will see active and passive systems, a solar greenhouse, a sunroom, an envelope house, a solar dental office and all the latest gadgets at Solar One.

The tour starts at either of two reception centers, open from 9:30 AM. to 3:30 PM. They are: Solar One, LTD., 777 Seahawk Circle, Virginia Beach; and Family Dentistry, 900 West Little Creek Road, Norfolk.

Admission and Guidebook are $3 per person. Children 16 and under will be admitted free with their parents or other adults. TSEA members receive 50% discount.

The homes will be open from 10:00 AM. to 4:00 PM. May 1, 1982.

For more information, please call 427-6300 or 482-5464.

80° In Winter

Passive Solar Beach House takes advantage of the sun's energy from top to bottom. Enclosed roof decks give breathtaking views of the Atlantic and contain skylights. South-facing balconies provide necessary overhangs for shelter from hot summer sun. Windows let in winter sun, warming the interior to a toasty 80 degrees on some days [without the electrical heating system]. Laszlo Aranyi, AIA, Project Architect. The Design Collaborative.

1. PASSIVE SOLAR PROJECTS
Over the past 6 years we have completed 31 passive Solar buildings.

2. PASSIVE SOLAR AWARDS
5 of our architects have received Solar Design awards.

3. PASSIVE SOLAR PROFESSIONALS
Our staff includes 5 trained Solar architects

EXPERIENCE COUNTS, PERFORMANCE PAY$

THE DESIGN COLLABORATIVE
A Professional Corporation

138 S. ROSEMONT ROAD
PHONE- 340-5509

VIRGINIA BEACH, VIRGINIA, 23452

TSEA

Energy Group Stays Active

Established in 1977, the Tidewater Solar Energy Association (TSEA) has been promoting the use of alternative energy resources in Virginia Beach for five years. It is affiliated with the Virginia Solar Energy Association (VSEA), which in turn is a chapter of the American section of the International Solar Energy Society (ASISES).

It is a non-profit organization, run entirely by volunteers who believe in the cause. Anyone with $15 can become a member. The benefits are several. Members receive a monthly TSEA newsletter which keeps them up to date on the latest happenings in the area, services, seminars, notices of special events such as Sun Day and solar tours SUN-TREK '82), films and free literature.

Members may attend the monthly meetings where they meet experts in the local field and guest speakers from universities, government energy agencies, and other people of like interests. The membership consists of contractors, architects, designers, installers, inventors, teachers, other professionals and interested persons, which yearly elects a Steering Committee of nine. This includes the following officers for 1982: Laszlo Aranyi, AIA, chairman; Norman Anderson, Vice Chairman; Nadea Middleton, Secretary; William Sayer, Treasurer; Jeany Carter, Public Relations; Edward G. Lazaron; Richard Oliver; Bob Eure, and Joe Wallace.

TSEA assumes the role of a regional action group, providing leadership for community conservation measures as a public service. They participate in Energy Shows and secure the latest audio-visuals in the fields of active, passive, wind, biomass, voltaics, etc. for presentation at monthly meetings. They distribute current information and provide access to government information services. It is a consumer-oriented group and is having an increasing impact on Tidewater building and living habits via promotions geared to create a favorable

(See TSEA, Page 18

Solar Hot Water Heaters May Cut Energy Bills Up To $35 Monthly

Domestic solar hot water units, pictured on the roof tops, are said to save homeowners $25 to $35 a month on their heating bills. These units, manufactured by Solar One, Virignia Beach, belong to (left) Dr. C. M. Chenn and (right) to Carriage House townhouse owners on Independence Boulevard, Mike Cohen, developer.

Windows Guzzle Energy

Windows are one of the biggest energy guzzlers in most homes or apartments. Even though windows occupy only 15% of the average home's wall surface, 35 to 60% of a home's heat loss occurs through windows. And on a national level, the total heat loss from the windows of the U. S. homes is equivalent to 300 million barrels of oil per year, or 3% of the total annual use of purchased energy of all kinds. (Shurcliff, William)

An industry is stepping forward to address these energy guzzlers, windows. It has been referred to as MOVABLE WINDOW INSULATION. The idea of using shades, shutters, screens, etc. to address problems at windows is certainly not new. However, what is new is the particular attention being given to energy-efficient dressings at the window.

Windows lose heat in four ways - infiltration, conduction, convection, and radiation. If the overall thermal efficiency of the window is to be upgraded, all four types of loss must be reduced.

An important remedy for window heat loss is movable insulation--shutters, shades, and awnings, which completely cover windows at night and can be removed during the day. Movable insulation can reduce winter heat loss from a given window by as much as 50% to 75% and can be just as effective to protect against unwanted **solar gain in the summer.** The Energy savings accrued with the judicious use of movable window insulation can be just as much in summer months as in winter months.

TSEA Holds Monthly Meeting

Continued from Page 17

economic climate for solar commercialization. TSEA seeks an increased commitment by the Virginia Legislature and municipalities in order that Virginia's political climate may favor faster commercial and individual adoption of solar measures. It seeks increased networking capability with other environmental groups.

So whether you are seeking to live more efficiently in a solar-reliant home, or work more effectively in a solar-related profession, TSEA can offer insight, support, and connections through membership and participation in its activities. The annual dues for membership ($15) are tax exempt by IRS.

Solar Tax Credits

The federal tax credit (IRS form 5695) to which you are entitled for installing a solar hot water heater is computed as 40% of system cost up to $10,000. Unlike a tax deduction which simply reduces your gross income, this credit is subtracted directly from the total federal income tax owed for the year.

For example, a solar system costing $2,500 would earn a tax credit of $1,000. If your total federal income tax for the year were $2,000, and only $1,000 had been withheld from your earnings, you would owe the balance of $1,000. But the $1,000 credit for installing a solar system would offset that amount and you would owe IRS nothing.

If your tax liability were zero for the year, that $1,000 tax credit would be carried over to the following year. Consequently, a $2,500 system would have cost you only $1,500.

SOLAR ONE

The Year Round Energy Show Open to the Public!

Come See, Touch, & Learn about

- Residential & Commercial Solar applications
- Insulated shades & shutters
- Solar Greenhouses
- Federal Tax Credits (while they last)
- Special Financing
- Free Estimates
- Solar Seminars

Showroom Hours
Weekdays 10-7 p.m.
Saturday 10-5 p.m.

427-6300
777 Seahawk Circle,
Va. Beach, Va.

Check Contractors Carefully

Sun Flower

By Beach Extension Agent Doris Trust

If you are thinking about doing any type of home improvements this spring, most likely you are looking for a contractor. It is important to find the right professional.

Many Virginia Beach homeowners will agree, that finding the contractor who can do a craftsman job is very confusing and time consuming. Here are some ideas in finding the right contractor to do that special job.

One of the first places homeowners can begin to check is the yellow pages, looking under specific headings such as "insulation", "solar" or "heat pump". This will give you a good listing to begin your research. Another place to locate possible contractors would be referrals from your friends, relatives and neighbors. This may give you more information about the quality job a contractor is capable of doing.

Once you have located some possible contractors, check them out. Call on at least three contractors, obtain a bid. One hint to remember is to try to confine choices to local outfits whose reputation can be verified. Is the contractor a member of the local trade association such as Tidewater Builders Association or the Tidewater Home Improvement Business Association. What is their record of complaints with the Better Business Bureau.

How many jobs has the company completed and what type of formal training does the contractor maintain? Visit the business site location personally, this can give a lot of clues to the company. Another item you want to research is the quality materials and quality workmanship which you might check by contacting the contractor's supply company.

Once you have obtained three bids, compare prices but be sure the bid is an estimate given by a visit and not by phone. This helps in getting a fair estimate to compare. Beware of the bid that is considerably lower in comparison. Remember local contractor's may be less expensive because they have no transportation and shipping costs reflected in the prices. Flags up when you hear "Now I can give you a discount if you could just steer me to some friend who'd like to buy". Virginia's law protects the consumer against referral sales or cash referrals. For more information, contact the Virginia Beach Consumer Protective Division.

There needs to be a written agreement once you have selected the contractor. Read this contract very carefully. Do no sign under pressure and make sure you understand all parts of the contract. If there are any unusual specifications or conditions, put them in writing. Before signing the contract, be sure you have: starting and completion date, penalty clause for late completion, performance guarantee, warranty (at least one year), payment schedule and the right to cancel within three business days.

This is just a few hints in researching for a contractor. Above all, beware of the con artist - they are out there! For more information and free publications, call or write to Virginia Beach Department of Agriculture, Home Economics Section, Municipal Center, Virginia Beach, Va., 23456.

HAVE SHADE THIS YEAR

SHADE TREE SALE

8' to 10'

(1½" to 2" Caliber)

Willow Oak, Sycamore, Green Ash, and Maple

Reg. $50 to $65

Now $34.99

EVERGREEN GARDEN CENTER

Corner of Kempsville & Centerville Trpk.

467-7022

To Subscribe To The Virginia Beach Sun

Please fill out this short form with your check or money order and mail to:

THE VIRGINIA BEACH SUN

138 Rosemont Road
Virginia Beach, Va., 23452

NAME_____

ADDRESS_____

CITY_____

STATE_____ ZIP_____

PHONE_____

WITHIN TIDEWATER AREA

☐ One Year $7.00
☐ Two Years $12.00

ALL OTHER AREAS

☐ One Year $9.00
☐ Two Years $15.00

PLEASE CHECK HERE☐ if this is a new subscription

PLEASE CHECK HERE☐ if you are now receiving THE VIRGINIA BEACH SUN and are renewing your subscription.

Small Fruit Stand

The Virginia Beach Department of Agriculture/ Cooperative Extension Service is in the process of putting together a Produce and Small Fruit Farmer Roadside Stand Guide for Virginia Beach.

Anyone interested in having their operation included in this guide should call in Virginia Beach Department of Agriculture, 8 a.m. to 4 p.m., Monday through Friday, by April 26. Phone: 427-4769.

LAWN FERTILIZATION & Weed Control

CALL 482-LAWN for information

Turf wiz

Budget Draws Citizens' Reaction

Continued from Page 12

restaurants to fast-food establishments and "what we are hearing is that it is a rip off." He said that people will look for other places to vacation and tip less, affecting people who need the money the most.

He reported other East Coast resorts have meal taxes of four, five or six cents compared to Virginia Beach's 10 percent.

Marty Young, a former teacher turned waitress, said that with the 10 percent meal tax, a 15 percent gratuity is too burdensome and she's taking the penalty.

The Rev. H. C. Benjamin asked that the after-school recreation program be retained. This was one of the programs on the possible cut list.

Henry Jackowiak wanted the senior citizen program continued the way it is, as did a preponderance of the speakers. Mary Ellen Cox pointed out that one-third of the nation's population is elderly and need social interaction supplied by the recreation department to remain emotionally and physically well. She said that the cutbacks involved the loss of transportation and center workers and reducing the senior centers from six to four.

Dodd explained that she was referring to the "list of items Council asked me to prepare if cuts were necessary."

Betty Denissen and Don Davidson made their presentation from wheelchairs in support of the therapeutic program at the recreation center.

Except for the recreation program, she said, the handicapped have little stimulation except for TV and radio. Don't "put the handicapped back in the closet," she pleaded.

Mrs. J. E. Foster was among the speakers supporting the recreation program for the mentally retarded. She said it gave children the opportunity to do things "like normal children."

Jack Robertson, chairman of the Library Board asked for full funding of the library program. Possible budget reductions would eliminate one-day of service each week and Sunday and overtime hours at the Bayside Branch and reduce rural, housebound and bookmobile services.

Robertson compared the Virignia Beach library with those in Norfolk, Richmond and Fairfax which all have larger budgets, but not necessarily the highest circulation per capita or per dollar spent. He said that if there's a choice between cutting library services or increasing taxes, to increase taxes.

Former City Clerk Richard Webbon, and now a member of the Parks and Recreation Board, asked that the Parks and Recreation budget be approved as submitted. He said the $7,220,011 budget represents an increase of $402,697 or 5.6 percent increase over 1981-82.

He said that the cut list submitted by Dodd would reduce services below the current level.

Bob Jones, speaking in support of the school budget, said that he had a telephone survey conducted among 2,815 people over one-third, he said, considered teachers salaries as the number one issue before the city, second only to water. Others were much lower on the list.

Kurt Staerker, speaking for the senior citizen program, also admonished council not to forget the police force. He said he calls them frequently. "In my neighborhood it seems like the parents are raising their children for the penitentiary."

Robert H. Engesser criticized Council for not using its educational TV channel to televise the budget hearing. "Are you denying the people the opportunity to see how the city is run?"

He also deplored the fact that a city of 260,000 has one public swimming pool and complained that Council had refused him the opportunity to interview for the city manager's job although he had offered to take the job at no salary for a year.

Patriotic Program

On Saturday, May 1, the Veterans of Foreign Wars, General MacArthur Memorial Post 392 and its Ladies Auxiliary will sponsor a patriotic program.

Guest speakers will be: Mary Barraco, who will speak on "Heritage and Freedom." Barraco served with the French and Belgium Underground during World War II and was a prisoner of war. She is also an active community volunteer.

Kenneth Leon, a senior at Green Run High School and first place winner of Post 392's "Voice of Democracy Program" will give his speech "Building America Together."

Citizens of Virginia Beach are invited to attend the program at 2408-B Bowland Parkway, Virginia Beach at 7:30 p.m.

Health Fair

The Virginia Beach Health Department and Tidewater Community College will sponsor a health fair on Saturday, May 1 from 10 a.m. to 4 p.m. at TCC, off Princess Anne Road near Princess Anne Park.

Included in the free health tests will be tests for blood sugar, high blood pressure, vision and glaucoma, oral and cervical cancer, and hearing.

STATEMENT OF CONDITION

bank of Virginia beach

Consolidated Report of Condition of Bank of Virginia Beach of Virginia Beach, Virginia and Foreign and Domestic Subsidiaries, at the close of business Mar. 31, 1982, a state banking institution organized and operating under the banking laws of this State and a member of the Federal Reserve System. Published in accordance with a call made by the State Banking Authorities and by the Federal Reserve Bank of this District.

Consolidated Report of Condition of Bank of Virginia Beach at close of business on March 31, 1982.

Assets

	Dollar Amount in Thousands	Mil Thou
1. Cash and due from depository institutions		3,500
2. U. S. Treasury securities		690
3. Obligations of other U. S. Government agencies and corporations		1,551
4. Obligations of States and political subdivisions in the United States		800
5. All other securities		100
6. Federal funds sold and securities purchased under agreements to resell		3,900
7. a. Loans, Total (excluding unearned income)	31,399	
b. Less: Allowance for possible loan losses	359	
c. Loans, Net		31,040
8. Lease financing receivables		0
9. Bank premises, furniture and fixtures, and other assets representing bank premises.		2,166
10. Real estate owned other than bank premises		169
11. All other assets		742
12. TOTAL ASSETS		44,658

Liabilities

13. Demand deposits of individuals, partnerships, and corporations		7,838
14. Time and savings deposits of individuals, partnerships, and corporations.		26,338
15. Deposits of United States Government		77
16. Deposits of States and political subdivisions in the United States		5,100
17. All other deposits		0
18. Certified and officers' checks		448
19. Total Deposits		39,801
a. Total demand deposits	8,363	
b. Total time and savings deposits	31,438	
20. Federal funds purchased and securities sold under agreements to repurchase		0
21. Interest-bearing demand notes (note balances) issued to the U.S. Treasury and other liabilities for borrowed money		0
22. Mortgage indebtedness and liability for capitalized leases		0
23. All other liabilities		414
24. TOTAL LIABILITIES (excluding subordinated notes and debentures)		40,215
25. Subordinated notes and debentures		0

Equity Capital

26. Preferred stock	a. No. shares outstanding	0	(Par Value)	0
27. Common Stock	a. No. shares authorized	1,000,000		
	b. No. shares outstanding	332,535	(Par Value)	1,663
28. Surplus				1,688
29. Undivided profits and reserve for contingencies and other capital reserves				1,092
30. TOTAL EQUITY CAPITAL				4,443
31. TOTAL LIABILITIES AND EQUITY CAPITAL				44,658

Memoranda

1. Amounts outstanding as of report date:	
a. Standby letters of credit, total	333
b. Time certificates of deposit in denominations of $100,000 or more	7,019
c. Other time deposits in amounts of $100,000 or more	102
2. Average for 30 calendar days (or calendar month) ending with report date:	
a. Total deposits	38,146

I, J. Burton Harrison, Jr., President of the above-named bank do hereby declare that this Report of Condition (including the supporting schedules) has been prepared in conformance with the instructions issued by the Board of Governors of the Federal Reserve System and is true to the best of my knowledge and belief.

J. Burton Harrison, Jr., President

We, the undersigned directors, attest the correctness of this Report of Condition (including the supporting schedules) and declare that it has been examined by us and to the best of our knowledge and belief has been prepared in conformance with the instructions issued by the Board of Governors of the Federal Reserve System and is true and correct.

C. Roger Malbon
Charles W. Cashman, Jr.
W. R. Malbon, Jr.

Sands, Nightcrawlers, Roam Beach

Sun Down

By LYNN SANDS

The termites wandered out of the woodwork last week and ate away the resort city nights. Thursday night Jerry's Kids attracted a swarm of insects to Celebrations. In spite of some sound problems they kept the crowd crawling on the ceiling and flapping their wings with jubilation. Among the songs they performed were "Sweet Jane" and "I'm A Believer." The coaches' bar was aflame, and the fans were buzzing. The cover was a dollar for honeybees; two dollars for hornets.

Friday night my date and I made a beeline to Worrell Brothers' raw bar. The steamed vegetables platter was perfectly succulent and consisted of carrots, cauliflower, broccoli, red cabbage, zucchini squash, yellow squash, and mushrooms with cheese melted on top. The oysters were huge, cold, and fresh, and the steamed shrimp were spicy and delicious. Both were served with a cocktail sauce so tangy it cleared our sinuses. There is valet parking in the back. Go early on the weekends to avoid getting caught in the web.

What has four eyes, six legs, and ten feet? I don't know, either, but it was at Pascal's Friday night. There were so many organisms moving their appendages about that it was extremely difficult to classify any particular species. All the hands and faces sort of merged together. My date saw some ladybugs in miniskirts. Hot Cakes had crickets and grasshoppers jumping everywhere. Be there by nine-thirty if you want a leaf of your own.

At the Jewish Mother the Jacobs-Beckner Group was laying down some fine jazz while my date and I had our antennae set on some carrot cake and brownies. An enthusiastic audience of black widows, mantises, and gypsy moths feasted on Mother's bounty as the band played great songs like "Just Once," "One Hundred Ways," and "Midnight at the Oasis" featuring Jacobs on flute. It was incredibly good listening provided by very talented artists. The cover for both butterflies and gnats was just a dollar.

Wednesday there was no cover for Hot Cakes at Pascal's. Thursday night fleas were welcome free for T.C. and the Strays at Country Comfort. The 10th Street Cafe has reopened, and for all the sea lice out there Ocean Eddie's just started its season. See you after the Sun goes down, nightcrawlers.

WE'RE BRINGING BACK THE GOOD OLD DAYS.

WITH 50% OFF KIDS' DINNERS.

C'mon and join in the excitement of old time prices, a sweeping $5,000 Grand Prize Sweepstakes,* fun surprises, $5 dinner specials, half price kids' dinners and lots more... as we celebrate the start of our 50th year.

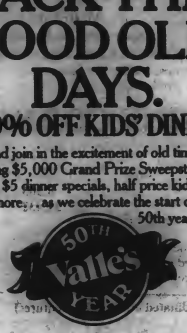

VIRGINIA BEACH: 4616 Virginia Beach Blvd., Jct. Independence Blvd., Route 58 near Pembrooke Mall, 499-1296. Open every day from 11 a.m.

Reservations accepted. *No purchase necessary.

Sons of Italy Celebrate Its 68th Anniversary

The Sons of Italy of Roma Lodge, No. 254, will hold its 68th Anniversary Dance on Saturday, May 22 at the lodge, 3097 Magic Hollow Boulevard.

Dinner will be served from 7:30 to 9:30 P.M. with dancing from 9:30 P.M. to 12:30 A.M. and music provided by "Touch of Class."

The menu will include antipasto, stuffed shells, peppers, sausage and onions, salad, rolls and dessert.

Donations will be taken. Beverages will be available. Call 468-2029 for more information.

1000.00 JACKPOT!

BINGO EVERY TUESDAY NIGHT

Bring This Ad For An "Extra" FREE Early Bird

DOORS OPEN AT 5:30

GAMES START AT 7:30

100.00 GAMES!

Bonanza, Lucky-7 and "Quicky"

KINGS PLAZA Shopping Center

Corner of Military Hwy & Indian River Road

420-4852

THE CIRCLE Seafood Restaurant

LIVE ENTERTAINMENT NIGHTLY WITH RAY BROWN ON THE PIANO

COCKTAILS Dinner Served 'til 2:00 a.m.

You're Going To Love Our 2" THICK NEW YORK SIRLOIN STEAK FOR ONLY $10.95

It's among the finest steaks served anywhere in Virginia. Try one & you'll agree!

LIVE MAINE LOBSTER

1½ lb. Lobster stuffed with our Jumbo Crab Meat FOR ONLY $13.95

You'll recommend it to your friends!

It's more than worth the 20 min. trip to Portsmouth!

3010 HIGH ST.-PORTSMOUTH

397-8196

Please call for directions.

Open 5 p.m.-2 a.m. (closed Mondays)

Marlin Shortstop

Bayside's Sessoms Signs With ODU

By Ronnie Greene and Jerry Caruthers

Rob Sessoms of **Bayside High School** signed a grant-in-aid to play baseball for Old Dominion University on Friday.

The Marlin shortstop is touted to be one of the top prospects in Tidewater, and his .500 batting average at the half-way point of the season supports his high praise.

The versatile Sessoms may wind up at a position other than shortstop at ODU, probably second base or in the outfield.

"He could play any number of positions for us," **ODU Coach Mark Newman** said.

The Cox baseball team that won two of their first three district games made an abrupt turnaround by losing four Beach games in a row.

But the Falcons appear to be on the upswing again. Saturday, they won the Cape Henry Invitational high school baseball tournament.

In the semifinals, Cox beat Cape Henry 7-4, and in the championship game, defeated Norfolk Catholic 5-1, which raised their overall record to 5-5.

Steve Dennis was awarded tournament Most Valuable Player as he went four-for-six at the plate with one homerun and four runs batted in.

Kellam was upset by First Colonial, 9-6, and dropped into a first place tie with Kempsville and Princess Anne with a 5-2 Beach District record.

The Patriot victory was their first against a Beach school this year. **Kevin Shendell** picked up the win with a solid performance on the mound, in relief of **Jim Godfrey**.

Green Run (4-3) is in fourth place followed by Bayside (3-4).

Beach tennis

Kempsville won an important tennis match against Cox, 5-4, on Friday to strengthen its hold on first place.

The Chiefs upped their Beach record to 7-1, while the Falcons slipped to 7-3.

The match featured some of the best tennis players in the area.

Kempsville's **Greg Smith** soundly defeated Paul Kinley at the number two seed singles. "Greg is just a natural," **Chief Coach Jim Mather** said.

Greg Goodall remained undefeated at the number one seed for Cox by defeating Adam Slone 6-1, 6-3. The loss was Slone's first in his varisty career, as he had won 19 straight singles matches over two years.

In the highly contested doubles match, Goodall and Kinley prevailed again. In their first meeting, the Cox duo had won 7-6, 6-7, 7-5, over their Kempsville rivals. This time, the score wasn't as close, as Smith and Slone fell 6-3, 7-5.

The Beach District golf tournament begins today at the Red Wing golf course. The second round will be held tomorrow at the Beach Creek golf course.

Kempsville goes into the tournament as favorites to

See SESSOMS, Page 23

WE LOVE ANIMALS!

A.N.F. Dog Food
Tamiami Cat Food

• We Bathe & Groom All Breeds
• Specialize In Poodles
• Complete Line Of Pet Supplies

VISA

CANINE CORNER

6549 College Park Sq.
Virginia Beach, Va.

Mon.-Sat. 8-5
Closed Weds.

Call 424-5498

RIA Raymond Iglecia, M.D. & Associates

Take Pleasure in Announcing the Opening of Their New Office at

735 Newtown Road
Suite 103
Norfolk, Virginia 23502
Telephone (804) 461-1178

for the Practice of Psychiatry and Neurology

Golf Benefit

A golf tournament in support of the Multiple Sclerosis Society will be held at the Kempsville Meadows Golf and Country Club in Virginia Beach on Monday, May 3.

Proceeds from registration fees will be used to support research programs as well as to provide patient services, public information, and vitally needed equipment in the Tidewater area.

Never has there been so much for so little in one unique shop.

We're going to give pawn shops a wholesome new image in Tidewater. Because we're clean and bright inside, with more fabulous gift ideas than even Santa can use...and at prices that would even delight old Scrooge! Below is just a partial listing of all that we carry, but remember too, if you need cash, we'll give you top dollar for gold and silver, or let you use it in trade!

• 12 KT., 14 KT., 18 KT., & 20 KT. GOLD JEWELRY • DIAMONDS AND DIAMOND RINGS • CAMERAS BY TOP MANUFACTURERS • MUSICAL INSTRUMENTS • RADIOS • STEREOS • VIDEO EQUIPMENT • FINE WATCHES FOR MEN AND WOMEN • ANTIQUES • SILVER

Authorized Lucien Piccard Dealer

Olde Tymme Sales
327 High St., Downtown Portsmouth
Phone 399-4009

72 LOCATIONS TO GET YOUR VIRGINIA BEACH SUN

HANDY SUBSCRIBER FORM INSIDE

7 ELEVEN FOOD STORES

THE SOUTHLAND CORPORATION

PICK-UP YOUR COPY OF THE VIRGINIA BEACH SUN TODAY

24 HOURS A DAY 7 DAYS A WEEK

The Virginia Beach Sun is available at almost every 7-ELEVEN Store in Virginia Beach ...Plus the following Virginia Beach locations:

• House of Gifts 23rd & Atlantic
• Post Office 24th & Atlantic
• News Center 23rd & Atlantic
• Holiday Inn 25th & Oceanfront
• Ingrams Pharmacy 25th Street
• Princess Ann Motel 25th & Oceanfront
• The Seahawk Motel 26th & Oceanfront
• Simmons Photo 25th & Atlantic
• Fireside Book Shop 3113 Pacific
• Peter Pancakes 33rd & Atlantic
• Sheraton Motel 36th & Oceanfront
• Ramada Inn 57th & Oceanfront
• Peoples Drugs 900 Laskin Road
• Chamber of Commerce Pembroke Mall
• Safeway Pembroke Meadow Independence Blvd.
• Lake Wright Motel Rt. 13, N. Hampton Blvd.
• Revco - Great Neck Rd. Village Center
• Va. Beach Gen. Hosp. First Colonial Rd.
• Big Star First Colonial & Laskin
• Earles (Western Auto) Va. Beach Blvd.
• Peoples Drugs Princess Ann Center
• Virginia Beach Sun office Rosemont Rd.
• Revco & A.P. Rosemont & S. Plaza Tr.
• Peoples Drugs Holland Plaza Holland Rd.
• Winn Dixie-Lynnhaven Parkway Center
• Farm Fresh - Lynnhaven Pky. Manor Sq.
• Safeway Lynnhaven & Holland
• Holiday Inn Park, General Booth Blvd.
• Ramada Inn, 6 st. & Oceanfront
• Hilton Inn 8th & Oceanfront
• Barro-Pharmacy 17th & Atlantic
• Holiday Inn 39th St & Oceanfront

Standings

Golf

	W	L	W	L
Kempsville	6	0	11	0
Princess Anne	5	1	10	1
First Colonial	4	2	7	4
Green Run	3	3	3	6
Cox	2	4	5	5
Bayside	1	5	5	7
Kellam	0	6	0	7

Boys Track

	W	L	W	L
Princess Anne	6	0	6	0
First Colonial	4	1	4	1
Bayside	3	2	3	2
Green Run	2	3	2	3
Kempsville	2	3	2	3
Kellam	1	4	1	4
Cox	0	5	0	5

Boys Tennis

	W	L	W	L
Kempsville	7	1	7	1
Cox	7	3	7	3
First Colonial	6	3	6	3
Kellam	4	4	4	4
Green Run	3	5	3	5
Bayside	2	6	2	6
Princess Anne	1	7	1	7

Softball

	W	L	W	L
Cox	6	0	7	1
Princess Anne	4	2	6	2
First Colonial	3	3	6	2
Kellam	2	4	5	4
Bayside	2	4	2	4
Green Run	2	4	4	5
Kempsville	2	4	2	4

Girls Track

	W	L	W	L
Bayside	5	0	5	0
First Colonial	4	1	4	1
Cox	3	2	3	2
Green Run	2	3	2	3
Kempsville	2	3	2	3
Princess Anne	2	4	2	4
Kellam	0	5	0	5

Boys Soccer

	W	L	W	L
Bayside	4	1	4	1
Cox	5	2	5	2
First Colonial	3	1	3	1
Green Run	3	1	3	1
Kempsville	3	2	3	2
Kellam	1	5	1	5
Princess Anne	0	7	0	7

Girls Soccer

	W	L	W	L
First Colonial	5	0	5	0
Cox	2	1	2	1
Kempsville	3	2	3	2
Princess Anne	3	2	3	2
Bayside	3	3	3	3
Green Run	2	3	2	3
Kellam	0	6	0	6

Sessoms

Continued from Page 22

win. In the regular season, the Chiefs are 11-0 and have been lead by top golfer Ricky Christian. Princess Anne, with a 10-1 record, is another favorite.

Fulfilling a central role in nature's system of child development is the nest.

In our very complex human society mankind relies heavily on the nest. We call it the home.

Beware of the current tendency to think of the home as an institution. It's so easy to separate home, school, church . . . and their vital inter-related functions.

Rather think of the home as a nest . . . the shelter in which devoted parents provide the proper environment and the essential loving care to get youngsters ready for Life. Education and religious training should be rooted in that family experience.

Life in a nest is governed by instincts. Life in the home is the outgrowth of sound knowledge and sincere faith.

Scriptures selected by The American Bible Society

Copyright 1982 Keister Advertising Service • P.O. Box 8024, Charlottesville, Virginia 22906

Sunday	Monday	Tuesday	Wednesday	Thursday	Friday	Saturday
Luke 20:27-38	Luke 23:39-45	John 8:51-59	John 11:21-27	John 11:38-44	John 12:20-26	John 14:1-16

Economy Upholstery
Today's Fabrics & Yesterday's Prices!
Hurley Moncus, Owner
483-6747
5633 Shoulders Hill Road
2 Miles North of Churchland

Chesapeake Savings & Loan
6 Convenient Locations To Serve You

Mill-End Carpet Shop
4740 Virginia Beach Blvd.
Virginia Beach
497-4854
Taylor B. Carr & Employees

Rosewood Memorial Park
631 Witchduck Road
Virginia Beach
497-8925
C. C. Kirkpatrick

Babyland
• New and like new baby furniture and accessories
•Child Line & Jenny Lynn Cribs
•Children's Pre-Owned Clothes 0 to 6X.
We also Buy, Pick-up and Deliver
420-3344
Indian River Shopping Center Chesapeake

May's Plastercrafts
• Hobby items
• Finished items
• Monthly classes
Mon. - Fri. 10 to 9
468-3416
1128 Green Run Square

Todd Electric Co.
2311 Ingleside Road
855-3111
Brand Name Appliances, TVs, Stereos

The Fish Market
Fresh Seafood & Shellfish
Mon.-Fri: 9 to 9
Sat: 9 to 7
Sun: 10 to 5
495-0963
943 Providence Square
Virginia Beach

She & He Hairstyling
• Styling • Coloring
• Highlighting • Acrylic Nails
• Waxing • Manicures
6 Days & Evenings by Appt.
420-9236
6053 Providence Road
½ Block off Indian River Road

Charlie's Seafood Restaurant
3139 Shore Drive
Virginia Beach
491-9863
Mary E. Rehpelz and Employees

Willis Furniture at Hilltop
1712 Laskin Road
Virginia Beach
428-5951
L. H. Burns & Staff

Harold's Menu-Ette
24 Hours
•Homecooked Meals
•Biscuits
•Daily Luncheon Specials
For Call In:
468-3211
Green Run Square Shopping Center
Junction, Lynnhaven Prky. and Holland Road

Overton's Market
1419 Poindexter Street
Chesapeake
545-9496
The Overton's and Employees

Engineering Media, Inc.
606 E. Liberty Street
Chesapeake
Charles Hackworth & Staff

Prices, Inc.
4580 Pembroke Mall
497-4821
Brand Name Appliances, TVs, Stereos

Virginia Beach Classified Ads

Index Of Sun Classifieds

1. Announcements
2. Personals
3. Lost & Found
4. Autos
5. Trucks
6. Vans
7. Motorcycles
8. Boats
9. Campers
10. Help Wanted
11. Positions Wanted
12. Business Opportunity
13. Pets
14. Livestock
15. Appliances
16. Articles For Sale
17. Furniture
18. Antiques
19. Bicycles
20. Musical Instruments
21. Television/Stereo
22. Jewelry
23. Coins/Stamps/Hobbies
24. Wanted To Buy
25. Good Things to Eat
26. Entertainment
27. Garage/Yard Sales
28. Firewood
29. Lawn & Garden
30. Farm Equipment
31. Business Equipment
32. Business For Rent
33. Apartments For Rent
34. Rooms For Rent
35. Houses For Rent
36. Real Estate
37 Lots For Sale
38. Mobile Homes
39. Professional Services
40. Services
41. Carpentry
42. Child Care
43. Concrete/Masonry
44. Electrical
45. Exterminating
46. Fireplaces
47. Home Improvement
48. Instruction/Education
49. Moving & Hauling
50. Music Lessons
51 Painting
52. Photography
53. Piano Tuning/Repair
54. Refrigeration
55. Remodeling/Decorating
56. Sewing & Alterations
57. Solar Energy
58. Tax Service
59. Energy Conservation
60. Miscellaneous

1. Announcements

AUTO BUYERS - Instant cash paid for junk or running cars. Free towing. Call 468-5151, 422-6343, or 855-6050.

1 TFN

ANNOUNCEMENTS - After May 3rd, buying metal beverage cans. We recycle all grades of paper and aluminum cans. Tidewater Fibre Corp. Call 543-5766 or take to 1958 Diamond Hill Road, Chesapeake.

1 4T 5-12

CHILDREN - Want to cook out? Tell Daddy to see A & B Propane for a gas grill. Show Mom she's special on Mother's Day.

1 4T 5-12

PEPPER, THE CLOWN - Will entertain you, birthday parties, preschool and other functions. Guitar playing, balloon sculpturing and lots of fun. Call 420-1681.

1 4T 5-12

TIDEWATER WAKE-UP SERVICE - Calls you everyday at anytime you specify, so stop oversleeping. Only $7.50 per month for up to 60 calls. Call 485-3327, and "Leave the Waking to Us!".

1 4T 5-12

1. Announcements

MINORITY BUSINESS ENTERPRISES - Gavco Corp. of Norfolk, Virginia, Phone 804-466-8164 is soliciting quotations from qualified MBE contractors and suppliers for participation on six new pumping stations and modifications to two existing stations for the town of Smithfield, Virginia. All quotations are due on or before May 12, 1982 to be a geary.

1 1T 4-28

LIFE AFTER LIFE - Lecture followed by film, May 15, at 10 am. at the Virginia Beach Pavilion. Sponsored as a public service by ECKANKAR. Call 1-826-7327.

1 3T 5-12

HELP FOR THE ELDERLY. If you are in need of help getting to the market, Dr.'s office, bank, or to pick up prescriptions, any other type of help you would need. Call Branch at 483-3440 anytime.

1 TFN

"PERSON-TO-PERSON"
That's Us! - You and Your
LOCAL Newspaper

2. Personals

CREDIT PROBLEMS? Receive a Master Card or Visa with No credit check. Guaranteed; For details, send self-addressed, stamped envelope to House of Credit, Box 280570, Dallas, TX., 75228, or call 214-828-3848.

2 4T 5-5

CREDIT PROBLEMS? Receive a Master Card or Visa with no credit check, guaranteed. For details, send self-addressed envelope to House of Credit, Box 280570, Dallas, Texas, 75228.

2 4T 5-5

4. Autos

MUSTANG - 1966. Air shocks, good tires, power steering and power brakes. Engine in great shape, interior in good shape. $1,500 negotiable. Call 587-3691 anytime.

4 4T 5-5

DODGE 1977 Aspen. Special edition wagon. 318 engine, automatic, power steering and brakes, air conditioning, rear window defroster. $2,650. Call 466-7351 after 5 p.m.

4 4T 5-5

HONDA - 1976 Civic Hatchback - Excellent condition throughout, just inspected, rebuilt engine. Excellent gas mileage, forced to sell, asking $2,300. Call 425-0220, ask for Kurt.

4 4T 5-5

DUNE BUGGY - 1979, has rebuilt engine. New clutch, pressure plate, throw-out bearing, new trans axle. Just tuned up, beach tires in good condition, $1,500 negotiable. Call 545-2877.

4 4T 5-5

CHEVETTE - 1980 - excellent condition. 40,000 miles, recently inspected. Good tires, real clean inside and out. Asking $3,500 firm. Call 427-1798 or 625-4541.

4 4T 4-28

CAMARO - 1980 6 cylinder, 3 speed, in excellent condition. Has power steering and brakes, AM radio, good tread on tires. Recently inspected, has 28,500 miles, radial tires and spare included. Asking $5,200. Call 467-4367 anytime.

4 4T 4-28

MALIBU CLASSIC - 1981. Excellent condition, inside and out. Power steering and power brakes, air, AM-FM stereo, good tires. Recently inspected. Asking $6,999. Call 495-3230.

4 4T 4-28

4. Autos

CORVETTE - 1974 T-Top. 4 speed, air, AM-FM stereo. Excellent condition, interior and exterior. Good tires. $7,400. Call 463-2751 anytime.

4 4T 4-28

VW - 1976 Rabbit - Automatic, 4 door, 4 new radials. AM-FM stereo, 26,500 miles. Excellent condition inside and out. Engine in perfect condition. $2,695 or best offer. Call 460-1507 anytime.

4 4T 5-19

1969 VALIANT - 4 door, 170 slant engine, 6 cylinder, automatic, radio, heater, No. 9 inspection sticker. $500. Call 855-1197.

4 2T 5-5

CHEVROLET - 1979 Chevette. AM-FM cassette player. Standard shift, good condition. Negotiable. Call 587-7738 for more details.

4 4T 5-19

¼

PONTIAC - 1980 LeMans - Air conditioning, low mileage, power steering and power brakes. Excellent condition inside and out. $5,000 negotiable. Call 420-6908.

4 4T 5-19

FORD FAIRMONT - 1980 2 door air, 4 cylinder, auto. Power steering, power brakes, AM-FM stereo. Deluxe interior and exterior. Great condition. 19,000 miles. $4,550 or best offer. Call 465-1089.

4 4T 4-17

MUSTANG - 1981 - 6 cylinder, auto., air, power steering and power brakes. Reclining seats, 13,000 miles. Excellent condition inside and out. $7,600 or assume payments. Call 497-1893.

4 4T 5-12

MG MIDGET - 1977 - Excellent condition inside and out. Low mileage, 26-32 MPG's, family growing. $3,700 negotiable. Call 486-4245.

4 4T 5-12

CADILLAC - 1968 Sedan SeVille. Running condition. $200, or best offer, or will sell for parts. Call 486-5348.

4 4T 5-12

BUICK - 1966 Electra - V8 automatic, all power, AM-FM 8 track stereo. Immaculate condition, motor needs work. $300. Call 425-8690.

4 4T 5-5

1971 OLDS ENGINE - 350 cubic inch. Excellent condition. $250. 547-7645.

4 TFN

4. Autos

TRANS AM 1974 - 4 speed, new tires, white with black interior. Good condition inside and out. AM-FM 8 track tape deck. $1,800 or best offer. Call 481-0434 anytime.

4 4T 5-19

1979 TRANS AM - Show car. Very low mileage. A must to see to appreciate. A dream to drive. Call 627-4838.

4 4T 5-19

7. Motorcycles

MOTORCYCLE - 1981 Harley Davidson Sportster. 1000 CC, excellent condition. Comes with highway pegs and sissy bar. $3,800. Call 483-4290.

7 4T 5-19

SUZUKI - 1980, TS100. Street and trail bike. Bought in Florida. Runs great. Lots of fun. Garage kept. Excellent condition. $600. Call 547-4571 between 8:30 and 5:00.

7 TFN

10. Help Wanted

HELP WANTED - Camp ground help wanted. Spring and Summer applications now being accepted for our registration desk, stores, swimming pools, maintenance, outside grounds and recreational facilities. Apply between 10 am. and 2 pm. Monday thru Thursday, Holiday Travel Park, 1075 General Booth Blvd., Va. Beach, or call 425-0249.

10 17 T 0-25

OFFICE HELP WANTED - 2 days per week. Flexible hours. Semi-retired OK. Chesapeake Rent All. 547-9244.

10 2T 4-28

NEEDED - Someone to do basic, old fashioned mending. Work clothes, shirts, pants, jackets, etc. Nothing fancy needed, just general mending. Call 547-5674 machine answered, please leave name and number where I can contact you.

10 4T 5-5

SALES - Have a Princess House party and receive free merchandise or be a Princess House demonstrator and earn cash. Call Andrea, 399-8098.

10 TFN

10. Help Wanted

STUDENTS - Summer jobs. National company is expanding in Tidewater area. College students or high school seniors preferred. Call Mr. Hepler for appointment at 547-2177.

10 4T 5-12

MARRIED AND NEED CASH? Earn high profits. Build excellent future. Flexable working schedule. Car desirable. Call 499-6734 or 486-2526.

10 TFN

13. Pets

AMAZON BLUE FRONT PARROT - Has two cases included. One is Victorian designed. Parrot is 2½ years old. Starting to talk. $700 for all, negotiable. Call 464-2272.

13 4T 5-12

AMERICAN PIT BULL PUPS - Boudreaux line. Dame, 46 lbs. from Raymonds Dutch Boy Jr., sire, catch weight, top Boudreaux line. Call 480-5317.

13 4T 5-5

DOBERMAN PUPS - Large, red males, dew claws, tails docked, wormed, shots, to responsible homes only. $125. Good disposition. Call 623-5753.

13 4T 5-5

GERMAN SHEPHERD PUPS - Champion bloodline, AKC registered. Very large boned. Shots, dewormed. Very good with children. 10 weeks old. Call 499-7092 anytime.

13 2T 4-28

CHOW-CHOW PUPPIES - 8 weeks old. AKC registered. One black male, two red females. Champion stock, parents on premises. $250. Call 583-8427.

13 4T 5-19

SYBERIAN HUSKY PUPPIES - 2 males, AKC registered. Linebred with top champions to insure quality. All pupple shots completed, also wormed. Call 622-7341 or 466-0173.

13 4T 5-5

MONEY TO LEND
Second mortgages arranged for any purpose. Good or bad credit. Rates begin at 15.61% April. Call 1-861-2746

27 4-28

BARNS
FOR SALE
Quality built by:
STATE LINE BUILDERS
UTILITY BUILDINGS
• 3 STYLES
• ANY SIZE
HIGHWAY 158
MOYOCK, N. C. 27958
(919) 435-6118 Days (804) 421-2506 Eve.

OPENING SOON!
Tidewater Trading Center
1435 Bainbridge Blvd.
Chesapeake, Virginia
Auctions, Buying, Selling, Promotions, Antiques Wanted. Consignments Accepted. Now Renting Shop Space.
Days 543-2166 397-6548 Nights 428-2028

967 Providence Square Shopping Center
Rain Date May 4
495-0944
HOBBY CRAFT CENTER
Proudly Presents
Spring Craft Festival
May 1, 10 a.m. - 9 p.m.
Bonus 10% Storewide Sale

Virginia Beach Classified Ads

13. Pets

HIMALAYAN KITTENS - Beautiful, bluepoint, registered. Mother and Father on premiese. Call 423-2269.

13 4T 5-19

GOLDEN RETRIEVER PUPS - 7 weeks old, AKC registered. Both parents on premises. First set of shots given, wormed. Even tempered. Would make excellent watch dogs. $125. Call 486-6721 before 5:30 p.m., Monday thru Friday, or after 6:30 Saturdays.

13 4T 5-12

LABRADOR PUPPIES - AKC registered, good bloodlines. 9 weeks old, $125. Call 423-0237 or 623-6324.

13 2T 4-28

AFGHAN PUPPIES - AKC registered, champion bloodlines. Black masked, reds. Shots, dewormed, one male, three females left. Call Donna or Tom at 588-5787 afternoons, or evenings.

13 4T 5-12

CHOW-CHOW - 1½ years old, blue female. AKC registered. Good markings. Excellent watch dog. Housebroken. Asking $250, negotiable. Call 853-4134.

13 4T 5-12

TROPICAL FISH - Marine tropicals, birds, small animals and reptiles. Prices and Quality combined to make the best values. Seashore Tropical Fish and Birds. 4801 "B" Shore Dr., Bayside Shopping Center. Shore Dr. and Pleasure HOuse Road. Mon. - Sat. 10-9, Sun. 12-5 460-5220.

13 TFN

PETS - Please help us by giving a loving pet a home. We are a non-profit organization, but we will gladly take donations. We are in need of Foster Parents for our pets. Please Call 497-7630, 399-8321, or 428-3109 if you can help. Animal Assistance League.

13 TFN

13. Pets

BEAGLES - 2 AKC registered females, running. Also 5 pups, 10 weeks old, one male and four females, solid bloodline. Must sell. Reasonable. Call 421-3741 after 5:00 p.m.

13 4T 4-28

SIBERIAN HUSKY PUPS - 3 black and white, and 3 red. AKC registered, come with papers. Parents on premises. $200 negotiable. Call 340-6251.

13 4T 4-28

15. Appliances

RANGE - Electric, Whirpool, continuous cleaning. Almond in color. Excellent condition, one year old, 30 inches wide. Call 467-9335.

15 4T 5-19

WASHING MACHINES - dryer, refrigerators, gas stoves. 6 months guaranteed. 488-9659. We will install.

15 TFN

16. Articles For Sale

USED AUTO PARTS for sale. Tires, batteries, alternators, starters, motors, transmissions, etc. Call 468-5151, 422-6243, or 855-6050 for more information.

16 TFN

TYPEWRITER - Remington, manual. Office model. In very good condition. Asking $35. Call 484-7984 anytime.

16 4T 4-28

CRYSTAL - European styling. 30 pieces in all. 10 champagne glasses, 10 water glasses, and 10 wine goblets. Hand cut, clear, must see to appreciate. $25 per stem. Call 853-2425 before 3 p.m.

16-4T 5-5

RED VELVET LOVE SEAT, white swivel chair, 1 gold chair. Excellent condition. All for $300. Call 588-5811.

16 TFN

16. Articles For Sale

VACUUM CLEANER - Sears canister. Brand new, excellent condition. All attachments included. Paid $199, will sacrifice for $150. Call 340-1047 days.

16 4T 5-5

BAR FOR SALE - 5 feet long, 2 feet wide. Overhead glass rack, soft drink on tap. Blonde finish, other extras. Call 464-2792.

16 4T 5-12

ARTICLES FOR SALE - Refrigerator, GE 2 door, very good condition, $125., 2 air conditioners, good condition, $75 each, 14 foot Lapstreak Boat, with trailer, $100., or best offer. Call 480-4927.

16 4T 5-19

U. S. NAVY MARK V diving helmet. Mint condition, $600. Also have .357 magnum Smith and Wesson pistol. Like new, $375. Call 460-4764 after 5:00 p.m.

16 4T 5-19

SEWING MACHINE - Sears zig-zag. Excellent condition. Hardly ever used, portable. Comes with pattern cams and all accessories. $150. Call 340-4684.

16 4T 5-12

17. Furniture

DINING ROOM TABLE - Oak with 6 oak chairs. Brass bed, dressing table, chest of drawers, and more. Call 426-2621 anytime.

17 4T 4-28

RUG - Made in West Germany. 100% wool, hand woven. 9 x 12, brown and white. Excellent condition. Used less than 6 months. Call 340-1109 for more information.

17 4T 4-28

3 PIECE SOLID TEAKWOOD STEREO CABINET - 85" long, lots of storage space for tapes and records. Has Sony reel-to-reel tape deck and Sony receiver, SR 6050, 30 watts per channel. 2 Sansui speakers, SP 2000. Space in cabinet for turntable. All for $800. Call 588-5811.

17 TFN

17. Furniture

COUCH AND CHAIR - Solid oak, ranch styling, couch has 6 cushions. Chair is rocker type. Both resently reupholstered. Good condition, $400 for both. Call 490-2076.

17 2T 4-28

HONDURAS MAHOGANY - Imported. Solid Honduras mahogany, hand carved. Coffee table, 2 end tables, record cabinet. Negotiable. Call 490-2076.

17 2T 4-28

AFRICAN MAHOGANY - Table. Imported. Between 40 and 50 years old. Drop-leaf end table styling. Asking $70. Call 490-2076.

17 2T 4-28

ROUND DINING ROOM TALBE - 42" round. Formica top. With Pecan finish. Pedestal type with 2 bamboo chairs. Oriental design. $150. Call 490-2076.

17 2T 4-28

CHAIRS - Altogether choice of three. Blue velvet, green velvet, and green brocade. Price is negotiable. Call 340--3045 for more information.

17 4T 5-5

18. Antiques

ANTIQUE DESK - Beautiful mahogany desk, chest. Empire styling, $550. Excellent condition. Call 464-3459.

18 1T 4-28

IVORY COLLECTION - Statues, Netsuke, Oriental screens, silks. Cloisonne necklaces; Vases and Boxes. 1804 Granby St., 625-9119. Daily 10-5.

18 TFN

HERB JONES ORIGINALS - Signed limited edition prints. In and out of edition prints, $20 and up. Also Bicentennial series. 3 water color originals, from $800 and up. Call 484-8874 anytime.

18 4T 4-28

"PERSON-TO-PERSON"
That's Us! -You and Your LOCAL Newspaper

22. Jewelry

LADIES WATCH - Geneva, white gold. Beautiful, dainty. Band also white gold, mesh, does not stretch. Fits small wrist. $150, cash only. Call 587-4229.

22 4T 5-12

23. Coins/Stamps/Hobbies

65 GALLON AQUARIUM - Complete with tropical fish, mixed breeds. Comes with wood cabinet, glass top with light, and all accessories. $300. Call 464-2272 anytime.

23 4T 5-12

POLAROID LAND CAMERA - Model 360. Has electronic flash unit with battery charger. Excellent condition. $175. Call 588-5811.

23 TFN

24. Wanted To Buy

WANTED TO BUY - Used furniture, moving, spring cleaning, or left over garage sale items. I will buy and haul away. Call 547-7485 anytime.

24 4T 5-19

CASH PAID - Virginia Beach Antique Co. pays cash for antique Co. pays cash for antiques, old furniture, clocks, glassware, lamps, china, oil painting, oriental rugs, old iron and antique toys. We buy one piece or entire housefulls. Also, good used furniture. Call 422-4477 between 8 a.m. and 6 p.m.

24 TFN

NORVIEW RARE COINS - Norfolk's most complete. Buy, sell, trade. Buying silver coins. 42 Southern Shopping Center, Norfolk. 853-8118.

24 TFN

25. Good Things To Eat

VA. BEACH SEAFOOD CO. - 1706 Mediterranean Ave. 4 blocks from the ocean. Fresh seafood daily, trout, spot, flounder, white perch, oysters, shrimp, scallops, crab meat. 428-4844.

25 TFN

27. Garage/Yard Sales

YARD & BAKE SALE - "Rain or Shine", May 8, 9 am. to 4 pm. at Great Bridge United Methodist Church, 201 Stadium Drive, Chesapeake.

27 2T 5-5

28. Firewood

FIREWOOD - Oak, maple, split and delivered. $85. cord. Heavy duty log splitter for sale. 428-4001.

28 TFN

29. Lawn & Garden

JOYNER PROFESSIONAL LANDSCAPING and lawn and service. Free estimates. 543-4949.

29 TFN

LOT CLEARING AND LANDSCAPING - Black loamy top soil, fill dirt and sand. 421-7373.

29 18T 5-26

MULCH-BUTLER AND SON Shredded wood and bark hardwood, truckload, any size. Protect your shrubs. Get now while on sale. We deliver in one day. 853-0250 or 855-7467.

29 TFN

30. Farm Equipment

SEARS 10 HORSE POWER riding lawn mower. Less than 2 years old. Excellent condition. $600. Call 547-5779 anytime.

30 4T 4-28

32. Business For Rent

STORES AND STORAGE AREAS - All sizes. Properties unlimited. Marvin Goldfarb. 399-8390, 484-1275.

32 TFN

33. Apartments For Rent

GREEN RUN - ADULT LIVING near Oceana & Dam Neck. 1,2 & 3 bedroom apts., also townhouses with private patios, swimming pool and tennis courts. Short term lease available. Heat and hot water included. Rents start at $320. The Pines. 468-2000.

33 TFN

APARTMENT - Headquarters. Great Bridge. 4 locations, one 2 bedroom apartments. From $249. Rental office - 482-3373, evenings, 482-1492. 369 Johnstown Road.

33 TFN

INTERIOR EXTERIOR FREE ESTIMATES — "WE CARE" — COMMERCIAL RESIDENTIAL REFERENCES

Great Bridge Painting Co., Inc.

547-1149 Anytime

Our quality and dependability go hand in hand

FOR SALE ON HATTERAS ISLAND

2 wooded canal front lots, side by side. Total size, 140 x 120 feet. Exclusive subdivision. Brigand's Bay, Frisco, N.C.

$23,500.

2 bedroom roundette. Solid, juniper paneling throughout. Large 70 x 120 foot canal front lot and boat dock.

$55,000.

Ocean front lot, ready to build, 66 x 120 feet right on the ocean, located in Buxton, Hatteras Island.

$37,500

H. E. McCracken, Broker

Box 190, Frisco, N.C., 27936

919-995-5528

5/5

THE ARISTOCRAT
Custom Sewing Shop
Men's Women's & Children's Clothes, Custom Drapes
MADE OR ALTERED
Any Item Made To Order
Pembroke Mall Alley
499-6024

HANDYMAN FOR HIRE
Have Tools Will Travel
General Home Repairs
Painting A Specialty
NO JOB TOO SMALL
340-1409

Specializing in: New & Repair Work • Hot Water Heaters • Lavatory & Kitchen Faucets • Slow Draining Lines Cleaned & Flushed Out.

W. L. Rhodes Plumbing & Heating

1806 Hayward Ave.

Days 424-5729, 420-7108 Nights 420-8271

PRESTON PEST CONTROL

For your health's sake let us kill your unwanted household pests. Residential or commercial. No job too large or small. Special commercial rates.

543-1898

HIGH A HIGHLY PROFITABLE AND BEAUTIFUL JEAN SHOP OF YOUR OWN.

Featuring the latest in Jeans, Denims, Sportswear and Western Wear. $8,900 to $12,500 includes beginning inventory, fixtures and training. You may have your store open in as little as 15 days. Call any time. 1-800-255-9049 Ext. 4.

ENERGY EFFICIENT HOME DESIGNING

Additions, Greenhouses & All Types of Drafting. Reasonable & Affordable. Will also revise plans that you already have.

Mr. Hyman, 489-7421

Invest $1,000. and get a 5 to 1 Writeoff in 1982

Contact your Freedom Fuel Distributor

SARDIS DISTRIBUTORS
Box 321
Murrysville, Pa., 15668

Virginia Beach Classified Ads

39. Professional Services

BOOKKEEPING SERVICE - Including quality payroll reports and bank account reconciliation. Specializing in small proprietorships. Pick up and delivery. Retired professional. Call 420-5624.

39 TFN

40. Services

BOOKKEEPER - Will do books in my home. Experienced in payroll and quarterly returns. Pick-up and delivery service. Call 545-4096 after 5 p.m. for more information and rates.

40 TFN

WELL DRILLING - Spring Special. All work guaranteed, references available. Licensed thru city and state under Wrights Well Service. Reasonable rates. We specialize in complete home watering systems and we install heat pump wells and heat pumps. Call 489-2003.

40 TFN

41. Carpentry

CARPENTRY, PAINTING, ROOFING - and all types of maintenance. Storm windows, gutters and screens repaired. Free estimates. Sanders Construction, 420-8453.

41 TFN

CARPENTRY - All type, reasonable. All work guaranteed. Over 15 years experience in all phases of carpentry. Call 482-5358 anytime.

41 4T 5-12

★★★★
"PERSON-TO-PERSON"
That's Us! -You and Your
LOCAL Newspaper

FRAN
THE VINYL LADY
Plastic Surgery Done On Premises
REPAIR
Furniture • Cars
• Boats • Restaurants
Residential & Commercial
ALSO
Re-Upholstery • Any Material
Drapes • Spreads • Carpeting
FREE ESTIMATES
468-5227

GEORGETOWN POINT
Home sites for sale for People Planning Homes & Custom Builders
SALES OFFICE
333 Providence Rd.
CALL 464-9317

42. Child Care

CHILD CARE - In my Christian home, Little Creek Road area. Meals provided, weekdays only. Reasonable rates, dependable, references available. Lots of TLC. Call 583-3538.

42 4T 5-5

BABYSITTING - In my chesapeake home. Meals, playmates, fenced yard. Toys, toddlers, ages 3 and 4 years. Weekdays only. Call 545-4204.

42 4T 5-5

CHILD CARE - In my Great Bridge area home. Loving mother, clean environment. Monday thru Friday. Call 482-3602 after 5 p.m.

42 4T 5-19

BABYSITTING - In my Oceanfront area home. Any age, any hours, dependable. References available. Call 422-8676 anytime.

42 4T 5-19

BABYSITTING - In my home, Chesapeake area. Days, nights, or weekends, any hours. Reasonable rates. Meals Provided, toys and playmates. Call 545-6582.

42 4T 5-5

BABYSITTER - In my Aragona Village home. Fenced yard, meals provided, any hours, 5 days a week. Any age, former nurse, reasonable, licensed day care worker. Call 490-0428.

42 4T 4-28

CHILD CARE - Mother of 2 offers child care in my Lynnhaven home. Special catering to infants, reasonable rates. Call 468-0536.

42 4T 5-12

CHILD CARE - Infants, toddlers, and pre-school ages welcome. South Norfolk area. Reasonable rates. Days, nights, or if you just want to get out for awhile. Call 545-4594 anytime.

42 4T 4-28

TO OUR READERS: You can BELIEVE our advertisements. They are backed by LOCAL people

GENERAL REPAIRS
Storm Windows, Roofing, Guttering, Additions, and Painting. Large and small jobs. Reasonable rates, free estimates, licensed and bonded.
SANDERS
PAINTING CONTRACTOR
420-9606

43. Concrete/Masonry

MASONRY - We do all types of masonry work. No job is too small. We specialize in fireplaces and brick-block work. 40 years of experience, references available, and free estimates. All work is guaranteed. Call Gains Masonry at 622-5140.

43 TFN

45. Exterminating

EXTERMINATING - We'll rid your home of household pests at reasonable prices. Apartments, $12. Homes between $15 and $20. Free estimates, and references available. For appointment, call Great Exterminators at 622-5140.

45 TFN

47. Home Improvement

FREE ESTIMATES - Repair, remodeling, home improvements, additions, garages. Financing arranged. State registered contractor. Licensed and bonded. Work guaranteed. All State Development Corp. 547-7500. Mon. - Fri. 9-4.

47 4T 5-12

ADDITIONS - Rooms, garages, convert garages, decks, etc. Quaqlity work by a licensed builder. Free estimates. Call 340-2511 anytime.

47 TFN

ADDITIONS AND IMPROVEMENTS Decs, garages, kitchens, bathrooms, etc. Quality work at reasonable rates. Free estimates and references furnished upon request. All work guaranteed by state licensed contractor. Call Bill Monette, 481-2201.

47 TFN

HOME REPAIRS - Additions, no middleman, licenses, lifetime resident of Virginia Beach, Class A remodeling, carpentry, masonry, etc. Plans drawn. Quality workmanship at reasonable prices. Guaranteed. No job too small, Call John Gaut II, 4664-4392 or 463-2287 after 5:00 p.m.

47 TFN

GIVENS PLASTERING CO.
• Patchwork To Commercial
• Texture Spray Ceilings
• Plaster & Drywall
• Waterproofing
• Free Estimates
460-2851
IF NO ANSWER
464-1583
5/12

When Something Needs Building or Repaired, You Need
BLACK BROS.
Home Improvement specialist
• Building Contractor • Roofs • Carports • Garages
• Bath Remodeled • Room Additions
• Aluminum Sidings • Kitchen Remodeled
545-7318
Hugh E. Black, Sr.
5/12

47. Home Improvement

HOME IMPROVEMENTS - and room additions, garages. All types of carpentry repair. Awnings, free design services, free estimates. Always quality first. Call 543-8486, for more information.

47 TFN

HOME IMPROVEMENTS - Additions, garages, ask me how you could save hundreds, maybe even thousands of dollars. Free estimates, references abailable, all work guaranteed. Call 495-0777 anytime.

47 TFN

AWNINGS, STORM WINDOWS - doors, patio covers, siding, guttering and fencing. Order not before the spring rush. American Awning Co., 4231 Portsmouth Blvd., 488-0000.

47 TFN

50. Music Lessons

PIANO AND VOICE LESSONS. - By experienced teacher in Great Bridge area. Available openings limikted. Call 421-9632.

50 TFN

WIGGINS CONCRETE WORK
• Patios
• Driveways
• Floor Slabs
No Job Too Small
428-3626
Day or Night

51. Painting

WALLPAPERING AND PAINTING - Fast and friendly service, local references furnished. Call us for a free estimate. Arthur and Company Redecorating Contractors. 420-3478.

51 TFN

PAINTING - Large or small jobs. Interior and exterior. Free estimates. Very reasonable prices. References available upon request. Commercial work also done, and light carpentry and wallpapering experience. Call 397-5483 or 484-1425.

51 TFN

52. Photography

THE LEIGH Photographic Service - P. O. Box 15007, Chesapeake, Va., 23320. "The Wedding Photographers". For more information, please phone 482-1312.

52 TFN

53. Piano Tuning/Repair

PIANO TUNING - Prompt and efficient service. Call 460-0656 anytime.

53 TFN

OPEN YOUR OWN JEAN SHOP - Ladies Wear, Infants, Children or Western Wear Store. $12,500 complete store including fixtures, supplies, inventory. Over 200 name brands available. Roundtrip airfare to Apparel Center, (Jeans Program only), call 1-800-874-4780, Ext. 1.

54. Refrigeration

REFRIGERATORS Freezers, Air Conditioning and Appliance Repair. - All makes, in home service. Call Domestic Refrigeration Service, 461-7510.

54 TFN

55. Remodeling/Decorating

BATHROOM REMODELING - Old and new. Specializing in ceramic tile walls and floor covering. Reasonable rates. Free estimates. 20 years experience in Tidewater area. Small and large jobs. Guarantee all work. Call 547-4774 anytime.

55 TFN

56. Sewing & Alterations

SEAMSTRESS - Original designs, custom sewing and alterations. Casual, bridal and formal wear. 422-4683.

56 TFN

59. Energy Conservation

YOU ARE LOSING $$$ thru your windows - we can stop your great energy loss. Call us at 482-5464!!

59 TFN

ADDITIONS
Remodeling Replacement Windows. Any Type of Improvements.
Free Estimates.
R. H. BLACK
399-9429 397-7178

CARPENTRY, PAINTING, ROOFING
And All Types of Maintenance. Storm Windows, Gutters and Screens Repaired
FREE ESTIMATES
SANDERS CONSTRUCTION
24 Hour Service
CALL 420-8453

THE FINGERTIP WORLD of CLASSIFIEDS

It's a paradise marketplace of buying and selling locally. Where else can you find or sell an item, a business, a car or a house from the comfort of your own home. Employment, business opportunities, apartments, home sales and rentals services, swap meets, cats to reptiles and announcements to personals are at your doorstep in "The Fingertip World of Classifieds."

THE VIRGINIA BEACH SUN

486-3430

Virginia Beach Public Notices

Public Hearing | Public Hearing | Public Hearing | Public Hearing | Public Hearing | Public Hearing

NOTICE OF PUBLIC HEARING

Virginia:

The regular meeting of the City Council of Virginia Beach will be heard in the Council Chambers of the City Hall Building, Municipal Center, Princess Anne Station, Virginia Beach, Virginia, on Monday, May 10, 1982, at 2:00 P.M., at which time the following applications will be heard:

SUBDIVISION VARIANCE:

KEMPSVILLE BOROUGH:

1. Appeal from Decisions of Administrative Officers in regard to certain elements of the Subdivision Ordinance, Subdivision for Delmar Properties, Inc. Property located on the South side of Lord Dunmore Drive, 530 feet more or less West of Locke Lane. Plats with more detailed information are available in the Department of Planning. KEMPSVILLE BOROUGH.

CHANGE OF ZONING DISTRICT CLASSIFICATION:

KEMPSVILLE BOROUGH:

2. An Ordinance upon Application of Delmar Properties, Inc., for a CHANGE OF ZONING DISTRICT CLASSIFICATION from A-1 Apartment District to PD-H 2 Planned Unit Development District on certain property located on the South side of Lord Dunmore Drive beginning at a point 530 feet more or less West of Locke Lane, running a distance of 92.68 feet along the South side of Lord Dunmore Drive, running a distance of 121.01 feet in a Southerly direction, running a distance of 140 feet more or less in a Northwesterly direction, running around a curve in a Southwesterly direction a distance of 440 feet more or less, running a distance of 886.80 feet in a Southeasterly direction, running a distance of 645.80 feet in a Northeasterly direction, running a distance of 50 feet along the West side of Locke Lane, running a distance of 120 feet in a Northwesterly direction, running a distance of 90 feet more or less in a Northeasterly direction, running a distance of 50 feet along the West side of Locke Lane, running a distance of 110 feet more or less in a Southwesterly direction, running a distance of 200 feet more or less in a Northerly direction, running a distance of 590 feet more or less in a Southwesterly direction and running a distance of 126.42 feet in a Northwesterly direction. Said parcel contains 12.771 acres. KEMPSVILLE BOROUGH.

3. An Ordinance upon Application of Delmar Properties, Inc., for a CHANGE OF ZONING DISTRICT CLASSIFICATION from A-1 Apartment District to P-1 Preservation District on the following parcels:

PARCEL 1: Located on the West side of Locke Lane beginning at a point 100 feet more or less South of Lord Dunmore Drive, running a distance of 150 feet more or less along the West side of Locke Lane, running a distance of 110 feet more or less in a Southwesterly direction and running a distance of 200 feet more or less in a Northerly direction.

PARCEL 2: Located on the West side of Locke Lane beginning at a point 150 feet more or less South of Lord Dunmore Drive, running a distance of 90 feet more or less along the West side of Locke Lane, running a distance of 120 feet more or less in a Northwesterly direction and running a distance of 90 feet more or less in a Northeasterly direction.

PARCEL 3: Located 110 feet more or less South of Lord Dunmore Drive beginning at a point 630 feet more or less West of Locke Lane, running a distance of 140 feet more or less in a Southerly direction, running a distance of 140 feet more or less in a Northwesterly direction and running a distance of 150 feet more or less in a Northeasterly direction. Said parcels contain .476 acre. KEMPSVILLE BOROUGH.

CONDITIONAL USE PERMIT:

KEMPSVILLE BOROUGH:

4. An Ordinance upon Application of Williams Corporation of Virginia and WCMS Radio Norfolk, Inc., for a CONDITIONAL USE PERMIT for landfill on certain property located on the East side of Military Highway beginning at a point 2400 feet more or less North of Indian River Road, running a distance of 50.42 feet along the East side of Military Highway, running a distance of 200 feet in an Easterly direction, running a distance of 411.72 feet in a Northerly direction, running a distance of 304.75 feet in an Easterly direction, running a distance of 1606.75 feet in a Northerly direction, running a distance of 566.74 feet in a Northeasterly direction, running a distance of 434.99 feet in a Northerly direction, running a distance of 499.75 feet in a Southeasterly direction, running a distance of 1097.03 feet in a Southwesterly direction, running a distance of 3202.89 feet in a Southerly direction, running a distance of 1040.38 feet along the Southern property line, running a distance of 231 feet in a Northwesterly direction, running a distance of 130.78 feet in a Nrtheasterly direction, running a distance of 200 feet in a Southeasterly direction, running a distance of 1033.14 feet in a Northeasterly direction, running a distance of 202.19 feet in a Northwesterly direction, running a distance of 149.89 feet in a Northeasterly direction and running a distance of 200 feet in a Northwesterly direction. Said parcel contains 58.32 acres. KEMPSVILLE BOROUGH.

Plats with more detailed information are available in the Department of Planning.

All interested persons are invited to attend.

Ruth Hodges Smith
City Clerk
2t4/28 VB

NOTICE OF PUBLIC HEARING

The Virginia Beach Board of Zoning Appeals will conduct a Public Hearing on Wednesday, May 5, 1982 at 7:30 p.m., in the Council Chambers of the City Hall Building, Municipal Center, Virginia Beach, Virginia. The following applications will appear on the agenda.

REGULAR AGENDA:

1. Melvin Losick requests a variance to allow parking of major recreational equipment in front of a building instead of behind the nearest portion of a building adjacent to a public street on Lot 19, Section 9, Fairfield, 5249 Windsor Lane. Kempsville Borough.
2. Anthony Vincent DeBello requests a variance to allow parking of major recreational equipment in front of a building instead of behind the nearest portion of a building adjacent to a public street on Lot 13, Block B, Section 29E, Princess Anne Plaza, 3008 Delaware Crossing. Princess Anne Borough.
3. Jerry T. and Eloise H. Reed request a variance of 5 feet to a 25 foot front yard setback instead of 30 feet as previously granted by the Board of Zoning Appeals on February 6, 1974 (deck) on Lot 3, Tract B, Section 3, Tract BC, Tract C, Section 1, Sandbridge Beach, 2848 Sandfiddler Road. Princess Anne Borough.
4. David L. and Sandra McManus request a variance of 5 feet to a 5 foot rear yard setback instead of 10 feet as required and of 2 feet to an 8 foot side yard setback (west side) instead of 10 feet as required (swimming pool) on Lot 75, Section 1, Pembroke Meadows, 4440 Hudgins Drive. Bayside Borough.
5. Robert M. and Judith A. Schier request a variance of 5 feet to a 5 foot side and rear yard setback instead of 10 feet each as required (swimming pool) on Lot 94, Section 3, Part 1, Thoroughgood Estates, 1396 Dunstan Lane. Bayside Borough.
6. Michael and Phyllis Sperling request a variance of 4 feet in fence height to an 8 foot fence instead of a 4 foot fence as allowed in a required setback from a street (Leatherwood Drive) on Lot 29, Section 3, Larkspur Meadows, 4408 Moosewood Drive. Kempsville Borough.
7. Kevin R. and Mary K. Lewis request a variance of 18 feet to a "0" side yard adjacent to a street (Moonstone Drive) instead of 18 feet as required and of 10 feet to a "0" rear yard setback instead 10 feet as required (accessory building-shed) and of 2 feet in fence height to a 6 foot fence instead of a 4 foot fence as allowed in a require side yard adjacent to a street (Moonstone Drive) on Lot 1, Block F, Section 1, Part 2, Salem Village, 3900 Topaz Lane. Kempsville Borough.
8. Tito L. Dizon requests a variance of 5 feet to a 25 foot front yard setback instead of 30 feet as required (residential addition) on Lot 5, Block C, Section 10, Aragona, 520 Jacqueline Avenue. Bayside Borough.
9. Donnie W. and Carolyn J. Gill reCuest a variance of 2 feet in fence height to a 6 foot fence instead of a 4 foot fence as allowed in a required side yard adjacent to a street (Arcturus Lane) on Lot 26, Block F, Section 1, Part 3, Salem Village, 3964 Topaz Lane. Kempsville Borough.
10. Hudgins and Associates, Inc. requests a variance of 10 feet to a 10 foot setback from Madison Avenue instead of 20 feet as required (through lot) on Lot A, Block 56, Section C, Pelican Dunes, 2257 White Dove Lane. Bayside Borough.
11. J. Couglas Collins requests a variance of 9.5 feet to a .5 foot side yard setback (east side) instead of 10 feet as required (storage shed) on Lot 115, Fair Meadows, 5501 Coliss Avenue. Bayside Borough.
12. Jonathan E. and Dorene A. Meaders request a variance of 2 feet in fence height to a 6 foot fence instead of a 4 foot fence as allowed in a side yard adjacent to a street (Diamond Lane) on Lot 1, Block C, Section 1, Part 1, Salem Village, 3801 Tiffany Lane. Kempsville Borough.
13. Ronald C. and Villar G. Gibson request a variance of 4.3 feet to a 10.7 foot side yard setback instead of 15 feet as required (porch and handicapped ramp) on Lot 22, Section 3, Baycliff, 1541 Seafarer Cove. Lynnhaven Borough.
14. E. T. Whiddon requests a variance of 3 feet to a 27 foot front yard setback instead of 30 feet as required (deck) on Lot 64, Section 2, Sandbridge, 3512 Sandpiper Road. Pungo Borough.
15. James R. McLean, Jr. requests a variance to allow a single family structure to be 42 feet in height instead of 35 feet in height as allowed on Unit A, Ferebee Cove Condominium, Great Neck Estates Area, 1637 Godfrey Lane. Lynnhaven Borough.
16. Leslie R. Burke requests a variance of 7 feet to a 3 foot side yard setback (Grove Court) instead of 10 feet as required (residential addition-garage) on Lot 216, Section 3, Timberlake, 4281 Grove Court. Kempsville Borough.
17. Marsha Lynn Building Corporation requests a variance of 12 feet to an 8 foot front yard setback instead of 20 feet as required and of 2 feet to an 8 foot rear yard setback (south side) instead of 10 feet as required on Lot 6, Block 13, Section D, Cape Henry Syndicate, 81st Street and Atlantic Avenue. Lynnhaven Borough.
18. Daniel A. Hoffler by Roger L. Beale requests a variance to allow a railing for a deck and stairwell to project above the 35 foot height limit in a residential district on Lot 20, Block 30, Ocean Park, Roanoke Avenue. Bayside Borough.
19. Nick Economos requests a variance of 6 feet to a 1 foot setback from both the east and west property lines instead of 7 feet each as required for a free-standing sign on Lot 7 and part of Lots 1, 8 & 9, Block D, Virginia Beach, 300 Atlantic Avenue. Virginia Beach Borough.
20. John C. and Maripaul Johnson Scull request a variance of 4 feet to an 11 foot side yard setback (south side) instead of 15 feet as required (deck) on Lot 17, Tract D, Section 3, Sandbridge Beach, 3664 Sandfiddler Road. Pungo Borough.

ALL APPLICANTS MUST APPEAR BEFORE THE BOARD.

W. L. Towers
Secretary
2t4/28 VB

NOTICE OF PUBLIC HEARING

The regular meeting of the City Council of Virginia Beach will be heard in the Council Chambers of the City Hall Building, Municipal Center, Princess Anne Station, Virginia Beach, Virginia, on Monday, May 17, 1982, at 2:00 P.M., at which time the following applications will be heard:

SUBDIVISION VARIANCE:

KEMPSVILLE BOROUGH:

1. Appeal from Decisions of Administrative Officers in regard to certain elements of the Subdivision Ordinance, Subdivision for Bruce B. Mills. Property located at the Northwest corner of Southern Boulevard and Thalia Road. Plats with more detailed information are available in the Department of Planning. KEMPSVILLE BOROUGH.

CHANGE OF ZONING DISTRICT CLASSIFICATION:

LYNNHAVEN BOROUGH:

2. An Ordinance upon Application of Delmar Proper-

Public Hearing | Public Hearing | Public Hearing | Public Hearing | Public Hearing | Public Hearing

ties, Inc., for a CHANGE OF ZONING DISTRICT CLASSIFICATION FROM R-6 Residential District to A-3 Apartment District on certain property located on the East side of North Birdneck Road beginning at a point 685.97 feet North of Old Virginia Beach Road, running a distance of 148.80 feet along the East side of North Birdneck Road, running a distance of 179.67 feet along the Northern property line, running a distance of 149.37 feet along the Southern property line. Said parcel contains .614 acre. LYNNHAVEN BOROUGH.

3. An Ordinance upon Application of Robert Theodore Howe and Dorothy N. Howe for a CHANGE OF ZONING DISTRICT CLASSIFICATION from R-8 Residential District to 0-1 Office District on certain propety located at the Northeast corner of Ansol Lane and Bassett Avenue, running a distance of 150 feet alon the North side of Ansol Lane, running a distance of 100 feet along the Eastern property line, running a distance of 150 feet along the Northern property line and running a distance of 100 feet along the East side of Bassett Avenue. Said parcel contains .34 acre. LYNNHAVEN BOROUGH.

CONDITIONAL USE PERMIT:
VIRGINIA BEACH BOROUGH:

4. An Ordinance upon Application of Real Equity Corp., T/A Dolphin Atwater Hotel for a CONDITIONAL USE PERMIT for a bicycle rental on certain property located on the East side of Atlantic Avenue beginning at a point 100 feet North of 17th Street, running a distance of 100 feet along the East side of Atlantic Avenue, running a distance of 150 feet along the Northern property line, running a distance of 100 feet along the Eastern property line and running a distance of 150 feet along the Southern property line. Said parcel contains .34 acre. VIRGINIA BEACH BOROUGH.

Plants with more detailed information are available in the Department of Planning.

All interested persons are invited to attend.

Ruth Hodges Smith
City Clerk

2T 5/5 VB

NOTICE OF PUBLIC HEARING

The Virginia Beach Planning Commission will hold a Public Hearing on Tuesday, May 11, 1982, at 12:00 Noon in the Council Chambers of the City Hall Building, Princess Anne Courthouse, Virginia Beach, Virginia, A briefing session will be held at 9:30 A.M. in the Planning Department Conference Room, Operations Building. PLANNING COMMISSION ACTION IS NOT A FINAL DETERMINATION OF THE APPLICATION, BUT ONLY A RECOMMENDATION TO THE CITY COUNCIL AS THE VIEWPOINT OF THE PLANNING COMMISSION. FINAL DETERMINATION OF THE APPLICATION IS TO BE MADE BY CITY COUNCIL AT A LATER DATE, AFTER PUBLIC NOTICE IN A NEWSPAPER HAVING GENERAL CIRCULATION WITHIN THE CITY. The following applications will appear on the agenda:

REFERRED BACK TO PLANNING COMMISSION BY CITY COUNCIL ON APRIL 5, 1982:

1. Motion of the Planning Commision of the City of Virginia Beach, Virginia, to amend and reordain Article 2, Section 201 (d) of the Comprehensive Zoning Ordinance pertaining to requirements relating to fences and walls and tennis court fences in residential or apartment districts. More detailed information is available in the Department of Planning.

DEFERRED FOR 30 DAYS BY PLANNING COMMISSION ON APRIL 13, 1982:

2. An Ordinance upon Application of Templeton and Associates for a CHANGE OF ZONING DISTRICT CLASSIFICATION from A-2 Apartment District to A-4 Apartment District on certain property located on the North side of Shasta Court beginning at a point 300 feet North of Daytona Drive, running a distance of 460.83 feet along the North side of Shasta Court, running a distance of 494.96 feet along the South side of the Virginia Beach-Norfolk Expressway, and running a distance of 302.93 feet along the Western property line. Said parcel contains 1.36 acres. LYNNHAVEN BOROUGH.

3. An Ordinance upon Application of Colonial Service Corporation for a CHANGE OF ZONING DISTRICT CLASSIFICATION from R-1 Residential District to R-2 Residential District on certain property located at the Southeast intersection of North Witchduck Road and Bridgehampton Drive, running a distance of 698.4 feet in a Southeasterly direction, running a distance of 692.1 feet in a Northeasterly direction, running a distance of 780.04 feet in a Northerly direction, running a distance of 48 feet in a Northeasterly direction and running a distance of 803.4 feet along the South side of Bridgehampton Drive. Said parcel contains 30.2 acres. BAYSIDE BOROUGH.

4. An ordinance upon Application of Colonial Service Corporation for a CONDITIONAL USE PERMIT for open space promotion on certain property located at the Southeast intersection of North Witchduck Road and Bridgehampton Drive, running a distance of 698.4 feet along the East side of North Witchduck road, running a distance of 1397.40 feet in a Southeasterly direction, running a distance of 692.1 feet in a Northeasterly direction, running a distance of 780.04 feet in a Northerly direction, running a distance of 48 feet in a Northeasterly direction and running a distance of 803.4 feet along the South side of Bridgehampton Drive. Said parcel contains 30.2 acres. BAYSIDE BOROUGH.

5. Motion of the Planning Commission of the City of Virginia Beach, Virginia, to amend and reordain Article 2, Section 203 (c) of the Comprehensive Zoning Ordinance pertaining to commercial vehicular parking. More detailed information is available in the Department of Planning.

REGULAR AGENDA:
SUBDIVISION VARIANCE:

6. Appeal from Decisions of Administrative Officers in regard to certain elements of the Subdivision Ordinance, Subdivision for Randall H. Grissom. Property located at 4913 and 4917 Farrington Drive. Plats with more detailed information are available in the Department of Planning. BAYSIDE BOROUGH.

CHANGE OF ZONING DISTRICT CLASSIFICATION:

7. An ordinance upon Application of the City of Virginia Beach for a CHANGE OF ZONING DISTRICT CLASSIFICATION from B-2 Community-Business District to I-1 Light Industrial District on certain property located at the Northwest corner of Burton Station Road and Northampton Boulevard, running a distance of 160 feet more or less along the North side of Burton Station Road, running a distance of 298.10 feet in a Northwesterly direction, running a distance of 30 feet in a Southwesterly direction, running a distance of 270 feet in a Northerly direction, running a distance of 140 feet in a Northeasterly direction, running a distance of 420 feet more or less in a Southeasterly direction, running a distance of 80 feet in a Southwesterly direction, running a distance of 280 feet in a Southeasterly direction, running a distance of 44.01 feet along the West side of Northampton Boulevard and running around a curve in a Southwesterly direction a distance of 65.79 feet. Said parcel contains 2.96 acres more or less. BAYSIDE BOROUGH.

8. An Ordinance upon Application of the City of Virginia Beach for a CHANGE OF ZONING DISTRICT CLASSIFICATION from o-1 Office District to I-1 Light Industrial District on certain property located on the North side of Burton Station Road beginning at a point 450 feet more or less West of Northampton Boulevard, running a distance of 12.22 feet along the North side of Burton Station Road, running a distance of 130 feet in a Northeasterly direction, running a distance of 61.53 feet in a Northwesterly direction, running a distance of 172 feet in a Southwesterly direction, running a distance of 181.51 feet along the North side of Burton Station Road running a distance of 150 feet in a Northeasterly direction, running a distance of 65 feet in a Northwesterly direction, running a distance of 58.71 feet in a Northeasterly direction, running a distance of 52.18 feet in a Northwesterly direction, running a distance of 150 feet in a Northeasterly direction, running a distance of 30 feet more or less in a Southeasterly direciton, running a distance of 250 feet in a Northeasterly direction, running a distance of 100 feet in a Southeasterly direction, running a distance of 170 feet more or less in a Southwesterly direction, running a distance of 320 feet in a Southerly direction and running a distance of 110 feet more or less in a Southwesterly direction. Said parcel contains 2.75 acres more or less. BAYSIDE BOROUGH.

9. An Ordinance upon Application of the City of Virginia Beach for a CHANGE OF ZONING DISTRICT CLASSIFICATION from I-2 Heavy Industrial District to I-1 Light Industrial District on certain property located 410 feet North of Burton Station Road beginning at a point 700 feet more or less Northwest of the intersection of Burton Station Road and Northhampton Boulevard, running a distance of 30 feet more or less in a Northerly direction, running a distance of 170 feet more or less in a Northeasterly direction, running a distance of 100 feet more or less in a Southeasterly direction and running a distance of 130 feet more or less in a Southwesterly direction. Said parcel contains 9,636 square feet more or less. BAYSIDE BOROUGH.

10. An Ordinance upon Application of O.W.L. Ltd., for a CHANGE OF ZONING DISTRICT CLASSIFICATION from B-2 Community-Business District to B-4 Resort-Commercial District on certain property located 360 feet South of Shore Drive beginning at a point 200 feet more or less East of North Great Neck Road, running a distance of 635 feet along the Northern property line, running a distance of 613 feet along the Eastern property line, running a distance of 552 feet along the Southern property line and running a distance of 625 feet along the Eastern property line. Said parcel contains 8.43 acres more or less. LYNNHAVEN BOROUGH.

11. An Ordinance upon Application of O.W.L., Ltd., for a CHANGE OF ZONING DISTRICT CLASSIFICATION from A-1 Apartment District to B-4 Resort-Commercial District on certain property located 985 feet South of Shore Drive beginning at a point 270 feet more or less East of North Great Neck Road, running a distance of 547 feet more or less along the Western property line, running a distance of 410 feet along the Southern property line, running a distance of 540 feet more or less along the Eastern property line and running a distance of 552 feet along the Northern property line. Said parcel contains 5.8 acres more or less. LYNNHAVEN BOROUGH.

12. An Ordinance upon Application of William S. Hudgins for a CHANGE OF ZONING DISTRICT CLASSIFICATION from R-7 Residential District to I-1 Light Industrial District on certain property located on the East side of Sykes Avenue beginning at a point 580.70 feet North of Southern Boulevard, running a distance of 50 feet along the East side of Sykes Avenue, running a distance of 239 feet along the Northern property line, running a distance of 50 feet along the Eastern property line and running a distance of 239 feet along the Southern property line. Said parcel contrains 11,950 square feet. LYNNHAVEN BOROUGH.

13. An Ordinance upon Application of James Parks Atkinson, Frank Vernon Atkinson, Jr., and Betty G. Atkinson for a CHANGE OF ZONING DISTRICT CLASSIFICATION from R-6 Residential District to A-2 apartment District on certain property located on the South side of "B" Street beginning at a point 447.53 feet West of Barberton Drive, running a distance of 132.80 feet along the South side of "B" Street, running a distance of 28 feet in a Northerly direction, running a distance of 86.03 feet in a Westerly direction, running a distance of 99.06 feet in a Southerly direction, running a distance of 72.46 feet in an Easterly direction, running a distance of 75 feet in a Southerly direction, running a distance of 152.39 feet along the Southern property line and running a distance of 115.95 feet along the Eastern property line. Said parcel contains 21,780 square feet. LYNNHAVEN BOROUGH.

14. An Ordinance upon Application of Friends School for a CHANGE OF ZONING DISTRICT CLASSIFICATION from B-2 Community-Business District to A-2 Apartment District on certain property located on the North side of the Norfolk-Virnia Beach Toll Road beginning at a point 1370 feet more or less East of First Colonial Road, running a distance of 349.73 feet along the North side of the Norfolk-Virginia Beach Toll Road, running a distance of 800 feet along the Eastern property line, running a distance of 310 feet in a Northeasterly direction, running a distance of 60 feet in a Northwesterly direction, running a distance of 20 feet in a Northerly direction, running a distance of 188.12 feet in a Westerly direction, running a distance of 90 feet in a Southerly direction, running a distance of 223 feet in a Westerly direction, running a distance of 120.16 feet in a Southerly direction, running a distance of 159.53 feet in a westerly direction and running a distance of 908.02 feet along the Western property line.

Public Hearing

Said parcel contains 8.33 acres. LYNNHAVEN BOROUGH.
15. An Ordinance upon Application of Susan Noel Miller Clark for a CHANGE OF ZONING DISTRICT CLASSIFICATION from AG-2 Agricultural District to B-2 Community-Business District on certain property located on the West side of Princess Anne Road beginning at a point 500 feet more or less South of Indian River Road, running a distance of 222.90 feet along the West side of Princess Anne Road, running a distance of 165.28 feet along the Southern property line, running a distance of 108.78 feet along the Western property line and running a distance of 194.25 feet along the Northern property line. Said parcel contains 29,812 square feet. PUNGO BOROUGH.
16. An Ordinance upon Application of Dixon and Van, Inc., for a CHANGE OF ZONING DISTRICT CLASSIFICATION from R-8 Residential District to O-1 Office District on certain property located at the Northwest corner of Indian River Road and General Street, running a distance of 6 0.36 feet along the North side of Indian River Road, running a distance of 109.14 feet along the Western property line, running a distance of 94.97 feet along the Northern property line, running a distance of 82.53 feet along the West side of General Street and running around a curve a distance of 35.08 feet. Said parcel contains 9,932 square feet. KEMPSVILLE BOROUGH.

CONDITIONAL USE PERMIT:
17. An ordinance upon Application of Diamond Springs Baptist Church for a CONDITIONAL USE PERMIT for an existing church and recreation building on certain property located on the North side of Bayside Road 260 feet more or less East of Diamond Springs Road, running a distance of 270.31 feet along the North side of Bayside Road, running a distance of 391.28 feet along the Eastern property line, running a distance of 238.93 feet along the Northern property line and running a distance of 268.15 feet along the Western property line. Said parcel contains 1.8 acres. BAYSIDE BOROUGH.
18. An Ordinance upon Application of Lynn Mary and John Reid McCullough for a CONDITIONAL USE PERMIT for a home occupation (bookkeeping office) on certain property located on the South side of Horn Point Road beginning at a point 621.21 feet East of North Muddy Creek Road, running a distance of 301.06 feet along the South side of Horn Point Road, running a distance of 1367.46 feet along the Eastern property line, running a distance of 449.52 feet along the Southern property line and running a distance of 1722.50 feet along the Western property line. Said parcel contains 10.670 acres. PUNGO BOROUGH.
19. An Ordinance upon Application of The New Jerusalem Church of God in Christ for a CONDITIONAL USE PERMIT for a sanctuary and parking on parcels located on the North and South sides of Erie Street.
PARCEL 1: Located on the North side of Erie Street beginning at a point 100 feet West of Longstreet Avenuem running a distance of 150 feet along the North side of Erie Street, running a distance of 93 feet in a Northwesterly direction, running a distance of 50 feet in a Northeasterly direction, running a distance of 93 feet in a Northwesterly direction, running a distance of 100 feet along the South side of Butts Land and running a distance of 186 feet along the Eastern property line.
PARCEL2: Located on the South side of Erie Street beginning at a point 100 feet West of Longstreet Avenue, running a distance of 200 feet along the South side of Erie Street, running a distance of 80 feet more or less in a Southeasterly direciton, running a distance of 80 feet more or less in a Southwesterly direction, running a distance of 150 feet more or less in a Southeasterly direction, running a distance of 205 feet more or less along the North side of Hughes Avenue, running a distance of 150 feet in a Northwesterly direction, running a distance of 75 feet in a Northeasterly direction and running a distance of 91 feet in a Northwesterly direction. Said parcels contain 5 acres more or less. LYNNHAVEN BOROUGH.
20. An Ordinance upon Application of the City of Virginia Beach for a CONDITIONAL USE PERMIT for a helicopter landing pad on property located at 1000 19th Street (Virginia Beach Arts and Conference Center). Said parcel measures125 feet by 155 feet and contains 19,375 square feet. VIRGINIA BEACH BOROUGH.

Public Hearing

21. An Ordinance upon Application of Michael Xystrou and Gus Riganto for a CONDITIONAL USE PERMITfor a parking lot on certain property located at the Southeast corner of Atlantic Avenue and 24th Street, running a distance of 155 feet along the East side of Atlantic Avenue, running a distance of 150 feet along the Southern property line, running a distance of 155 feet along the Eastern property line and running a distance of 150 feet along the South side of 24th Street. Said parcel contains 23,250 square feet. VIRGINIA BEACH BOROUGH.
22. An Ordinance upon Application of Virginia Beach Campgrounds, Inc., KOA, for a CONDITIONAL USE PERMIT for the expansion of adjoining gas station/registration center site on certain property located on the South side of South Birdneck Road beginning at a point 90.43 feet East of general Booth Boulevard, running a distance of 50 feet along the South side of South Birdneck Road, running a distance of 185 feet along the Eastern property line, running a distance of 50 feet along the Southern property line and running a distance of 185 feet along the Eastern property line. Said parcel contains 9,250 square feet. PRINCESS ANNE BOROUGH.
23. An Ordinance upon Application of Robert M. Boeher for a CONDITIONAL USE PERMIT for an 8 foot by 8 foot signboard on certain property located on the West side of South Birdneck Road beginning at a point 1300 feet more or less South of Belle Road, running a distance of 400 feet along the West side of South Birdneck Road, running a distance of 150 feet in a Northwesterly direction, running a distance of 675 feet in a Southwesterly direction, running a distance of 750 feet along the Western property line and running a distance of 455 feet along the Northern property line. Said parcel contains 5 acres more or less. PRINCESS ANNE BOROUGH.

AMENDMENT:
24. Motion of the Planning Commission of the City of Virginia Beach, Virginia, to amend and reordain Article 1, Section 111 of the Comprehensive Zoning Ordinance pertaining to definition of home occupation. More detailed information is available in the Department of Planning.
25. Motion of the Planning Commission of the City of Virginia Beach, Virginia, to amend and reordain Article 2, Section 229 of the Comprehensive Zoning Ordinance pertaining to home occupations. More detailed information is available in the Department of Planning.
26. Motion of the Planning Commission of the City of Virginia Beach, Virginia, to amend and reordain Section 7 of the Subdivision Ordinance pertaining to bonding requirements. More detailed information is available in the Department of Planning.
27. Motion of the Planning Commission of the City of Virginia Beach to amend and reordain Article 4, Section 401 (b) (2) of the Comprehensive Zoning Ordinance pertaining to accessory uses and structures in the AG-1 Agricultural District. More detailed information is available in the Department of Planning.
28. Motion of the Planning Commission of the City of Virginia Beach to amend and reordain Article 5, Section 501 (b) (5) of the Comprehensive Zoning Ordinance pertaining to accessory uses and structures in the R-1 Residential District. More detailed information is available in the Department of Planning.
29. Motion of the Planning Commission of the City of Virginia Beach to amend and reordain Article 5, Section 581 (b) of the Comprehensive Zoning Ordinance pertaining to accessory uses and structures in the R-9 Residential-Townhouse District. More detailed information is available in the Department of Planning.
30. Motion of the Planning Commission of the City of Virginia Beach to amend and reordain Article 5, Section 581 (c) (6) of the Comprehensive Zoning Ordinance pertaining to use regulations for home occupations in the R-9 Residential-Townhouse District. More detailed information is available in the Department of Planning.
31. Motion of the Planning Commission of the City of Virginia Beach to amend and reordain Article 6, Section 601 (b) of the Comprehensive Zoning Ordinance pertaining to accessory uses and structures in the A-1 Apartment District. More detailed information is available in the Department of Planning.
32. Motion of the Planning Commission of the City of Virginia Beach to amend and reordain Article 6, Section 601 (c) (8) of the Comprehensive Zoning Ordinance pertaining to use regulations for home occupations in the

Public Hearing

A-1 Apartment District. More detailed information is available in the Department of Planning.
33. Motion of the Planning Commission of the City of Virginia Beach to amend and reordain Article 6, Section 611 (b) of the Comprehensive Zoning Ordinance pertaining to accessory uses and structures in the A-2 Apartment District. More detailed information is available in the Department of Planning.
34. Motion of the Planning commission of the City of Virginia Beach to amend and reordain Article 9, Section 931 (b) of the Comprehensive Zoning Ordinance pertaining to accessory uses and structures in the B-4 Resort-Commercial District. More detailed information is available in the Department of Planning.
35. Motion of the Planning Commission of the City of Virginia Beach to amend and reordain Article 9, Section 931 (c) (3) of the Comprehensive Zoning Ordinance pertaining to use regulations for home occupations in the B-4 Resort-Commercial District. More detailed information is available in the Department of Planning.
Plats with more detailed information are available in the Department of Planning.
All interested persons are invited to attend.
robert J. Scott
Director of Planning

2T 5/5 VB

Public Notice

Take notice that on May 12, 1982 at 9:00 a.m. on the front steps of Banner Buick, Inc., 1800 Laskin Road, Virginia Beach, VA., 23454, Banner Buick, Inc. will sell at public auction, for cash, reserving unto itself the right to bid, the following motor vehicle: 1975 Chev. Malibu 1D29H5D45447.
Banner Buick, Inc.
DMV 7317
2T 5/5 VB

Adoptions

Virginia: In the Clerk's Office of the Circuit Court of the City of Virginia Beach, on the 29th day of March, 1982.
In re: Adoption of Thomas Finely Green, an infant
By: Wesley David Hart and Patricia Ann Hart, Petitioners
To: Patricia Arlene Green or Patricia Arlene Gibbons
1210 Bell #B
Lawton, Oklahoma 73501
ORDER
This day came Wesley David Hart and Patricia Ann Hart, Petitioners, and represented that the object of this proceeding is to effect the adoption of the above named infant(s), Thomas Finely Green, by Wesley David Hart and Patricia Ann Hart, husband and wife, and affidavit having been made and filed that Patricia Arlene Green or Patricia Arlene Gibbons, a natural parent of said child(ren), is a non-resident of the State of Virginia, the last known post office address being: 1210 Bell #B, Lawton, Oklahoma 73501,
It is therefore Ordered

Adoptions

that the said patricia Arlene Green or Gibbons appear before this Court within ten (10) days after publication of this Order and indicate his/her attitude toward the proposed adoption, or otherwise do what is necessary to protect his interest in this matter.
A copy Teste:
J. Curtis Fruit, Clerk
Kimberly A. Brown, D.C.
Harry J. Hicks p.q.
4316-C Virginia Beach Blvd.
Virginia Beach, Va. 23452
4t4/28 VB

Divorces

In the Clerk's Office of the Circuit Court of the City of Virginia Beach, on the 29th day of March, 1982.
Beverly R. McGuire, Plaintiff, against Lawrence H. McGuire, III, Defendant.
ORDER OF PUBLICATION
This object of this suit is for the said plaintiff to obtain a divorce a vinculo matrimonii from the said defendant upon the grounds of continuous and uninterrupted separation without any cohabitation whatever for a period in excess of one year pursuant to §20-91 of the Virginia of 1950, as amended. And an affidavit having been made and filed that the defendant is not a resident of the State of Virginia, the last known post office address being 506 Coulee Park Estate, Onalaska, Wisconsin 54650, it is ordered that he do appear on or before the 21st of May, 1982, and do what may be

Divorces

necessary to protect his interest in this suit. It is further Ordered that a copy of this Order be published once each week for four successive weeks in the Virginia Beach Sun, a newspaper of general circulation in this city.
A copy-Teste:
J. Curtis Fruit, Clerk
Kimberly A. Brown, D.C.
Alvin G. Leavitt
124 S. Lynnhaven Rd.
Suite 101
Virginia Beach, Va. 23452
4t4/28 VB

In the Clerk's Office of the Circuit Court of the City of Virginia Beach, on the 29th day of March, 1982.
Laure Marie Glenn, Plaintiff, against Ernest Vernon Glenn, Defendant.

ORDER OF PUBLICATION

This object of this suit is for the said plaintiff to obtain a divorce a vinculo matrimonii from the said defendant upon the grounds of cruelty or reasonable apprehension of bodily harm or in the laternative, on the grounds of separation for more than one year continuously. And an affidavit having been made and filed that the defendant last known post office address being 14 South Beach Street, Richmond, Virginia and that diligence has been used without effect to ascertain the location of the Defendant, it is ordered that he do appear on or before the 21st of May, 1982, and do what may be necessary to protect his interest in this suit. It is further Ordered that a copy of this Order be published once each week for four successive weeks in the Virginia Beach Sun, a newspaper of general circulation in this city.
A copy-Teste:
J. Curtis Fruit, Clerk
Kimberly A. Brown, D.C.
Norman Hecht
North Mall
Military Circle
Norfolk, Va. 23502
4t4/28 VB

Canada Grosses

According to John H. Walter, former general manager of Leitch Video Limited and now president of Leitch Video of America, the Canadian operation grosses over $5 million in sales annually, $2 million of which comes from the United States. Walter says the goal for the American company is to duplicate or surpass this figure.

THE VIRGINIA BEACH SUN

ANNOUNCES A SPECIAL EDITION

"The Virginia Beach Story"

To Be Published This Summer

Dedicated to the progress and growth of the City of Virginia Beach its people, its business concerns—where it is and where it is headed in all aspects: commerce, industry, agriculture and tourism.

Blessed by a rich history, Virginia Beach looks confidently to the future. Today it is recognized as one of the fastest growing cities in the United States.

Many new firms have been established in the past decade, joining other progressive businesses dedicated to building a strong economic foundation for Virginia Beach's future growth.

This special edition of The Virginia Beach Sun will have dual purpose. Considerable space will be devoted to valuable data and statistics and the "human side" of the past, present and future of Virginia Beach. Copies will go to libraries, schools, legislators, congressmen, business and civic leaders, and to firms that may move to the Tidewater area. The Virginia Beach Sun also believes this souvenir edition will serve as a platform for individual businesses to tell their own exciting story through public relations copy and institutional advertising. Your support and interest in this project is earnestly solicited and welcomed.

Virginia Beach Sun

Serving Virginia Beach For 56 Years

Write or call;

Paul Leach or Greg Glassner

486-3430, 547-4571

138 Rosemont Rd.

Va. Beach, Va. 23452

20-YEAR WARRANTY

"Quilt-O-Pedic" Imperial Luxury Bedding Sets — ALL SIZES — HALF OFF!

This is the opportunity you've been waiting for! —Luxury, Top-Of-The-Line bedding sets from King Koil ... Everything you want in a mattress and foundation for that **wonderful feeling of total relaxation.** 352 coil (fullsize) innerspring mattresses wrapped in luxurious, multi-needle quilting with matching foundations for support that's beautiful! Don't miss this chance to save 50% on all sizes!

SOLD IN SETS ONLY

Quilt O'Pedic® by King Koil

COMPARE THESE FEATURES

Extra Firm innerspring unit with tempered steel coils

Flex-edge border supports for non-sag edge-to-edge sleeping

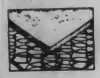
Fiber pad for firm insulation against coil feel

Cushioned with layers of foam and felt for sleeping comfort

SAVE 50% $199.00 2 PCS. Twin-Reg. $398

SAVE 50% $309.00 2 PCS. Queen-Reg. $619

SAVE 50% $249.00 2 PCS. Full-Reg. $498

SAVE 50% $419.00 3 PCS. King-Reg. $839

50% OFF SALE

20-YEAR WARRANTY

"Contour Pedic" Superb Luxury Bedding ALL SIZES — HALF OFF!

This top-of-the-line luxury bedding from ContourPedic has been scientifically engineered for the best possible night's sleep! Multi-quilted floral print covers wrap hundreds of innerspring coil construction, matching foundations provide beautiful support. Don't miss this opportunity to save 50% on the bedding you need now! SOLD IN SETS ONLY

SAVE 50% $205.00 2 PCS. Twin-Reg. $410

SAVE 50% $240.00 2 PCS. Full-Reg. $480

SAVE 50% $295.00 2 PCS. Queen-Reg. $590

SAVE 50% $405.00 3 PCS. King-Reg. $810

Items under $200 cash, Master Card or Visa only. All merchandise priced for pick up or slight addition for delivery. On some merchandise, please allow a few days for pick up at our Showroom.

DAILY TO 9 PM

Haynes

VIRGINIA BEACH SHOWROOM: 5326 VA. BEACH BOULEVARD
HAMPTON SHOWROOM: 4113 W. MERCURY BOULEVARD